ON TODAY'S EDITORIAL PAGE
One Extreme to Another?: *Editorial.*
Inching Toward the Summit: *Editorial.*
Iowa, the Champ, vs. Kuban, the Challenger: *Mirror of Public Opinion.*

ST. LOUIS POST-DISPATCH

FINAL

Vol. 80. No. 101. (80th Year) ST. LOUIS, SATURDAY, APRIL 12, 1958—18 PAGES PRICE 5 CENTS

COUNTY BOARD DECIDES TO TRY POSTCARD CHECK ON VOTER LISTS

Tests in Selected Areas First—To Challenge All Returned Notices — Too Late for August Primary.

The St. Louis County Board of Election Commissioners announced today it plans to try a new method of canvassing voter registrations. This followed disclosures by the Post-Dispatch of registration irregularities before the Wellston city election April 1.

Board canvassers told the commissioners yesterday they could not find at listed addresses 92 of 109 persons Post-Dispatch reporters discovered apparently did not live at the addresses from which they were registered. The 92 persons not found will be notified to show cause why they should not be stricken from the lists.

The board voted yesterday to try to arrange with the Post Office to use a postcard canvassing system similar to one in Kansas City. Under this procedure, postcards are sent to all registered voters. Any voters whose addresses are unknown to the post office then are sent notices by the board that their registrations will be canceled unless they show that they are entitled to remain on the registration rolls.

Preliminary Trial.

Board chairman Joe Oxenhandler said it is planned to use the system in selected areas of the county to test its feasibility, cost and accuracy. If the test proves satisfactory, the plan could be used in checking registrations for the general election in November, he added. There is not sufficient time to institute the system before the primary election in August, he stated.

Oxenhandler said the findings of the Post-Dispatch canvass, as substantiated by the board's check, "prove conclusively" a lack of thoroughness in present canvassing procedures.

The board now spends at least $30,000 annually for two county-wide canvasses. Oxenhandler predicted this may rise to $50,000 soon as a result of population increases without any change in canvassing methods.

Board employes, in checking the Post-Dispatch findings, canvassed a total of 110 registrations. Of the 92 voters not found, 20 were believed to have moved to new addresses in Wellston or elsewhere in the county, the canvassers reported. Persons who have changed addresses within the county are eligible to remain on the registration lists by recording with the board a transfer of address.

17 Had Moved or Died.

The canvassers reported that "at least 17" of the 92 moved or died after the last official canvass was made in Wellston by the election board last March 4-5.

The board canvass showed that of the 92 voters not found, 13 voted in the April 1 election. The board reported all 13 were eligible to vote because, although each moved to a new address, he remained within the precinct in which he was registered.

Four of the voters who were not found were unknown to neighbors, board canvassers reported.

Eighteen of the 110 persons checked were found at their registered addresses. Board

Continued on Page 3, Col. 3.

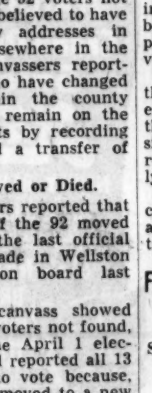
Sunny, Mild

Official forecast for St. Louis and vicinity: Sunny and warm tomorrow; low temperature in the morning 45; high tomorrow afternoon in upper 60s. Northwesterly winds 10 miles an hour diminishing tonight; Monday continued fair and mild.

TEMPERATURES
(Airport Readings)

1 a.m.	45
2 a.m.	44
3 a.m.	43
4 a.m.	42
5 a.m.	41
6 a.m.	41
7 a.m.	45
8 a.m.	48
9 a.m.	51
10 a.m.	55
11 a.m.	58
12 noon	62
1 p.m.	62
2 p.m.	*62

*Unofficial



Normal maximum this date 65; normal minimum 44.

Yesterday's high 59 at 4 p.m.; low 39 at 6 a.m.

Precipitation .80 for this year, 7.39 inches; normal, 8.46 inches.

(All weather data, including forecasts and temperatures, supplied by U.S. Weather Bureau.)

Pollen count for 24 hours ending at 10 a.m.: Elm, 42; Ponder, 40.

Missouri-Illinois forecasts Page 3A, Col. 1.
Weather map and weather in other cities, Page 14A.

Sunset, 6:36 p.m.; sunrise (tomorrow), 5:29 a.m.

Stage of the Mississippi at St. Louis, 12.3 feet, no change; the Missouri at St. Charles, 17.8 feet, a fall of 0.4.

KMOX Radio Engineers Join CBS Strike, Station Still on Air

Supervisors Take Over After 20 Electrical Union Members Walk Out — Newspaper Guild Respects Picket Line.

A strike of engineers against the Columbia Broadcasting System, which began in New York and six other cities last Monday, spread to Radio Station KMOX here last night. The CBS-owned station remained on the air, however.

Supervisory personnel kept the station operating after 20 members of the International Brotherhood of Electrical Workers walked off the job and set up a picket line. Today the line was honored by members of the American Newspaper Guild employed as writers at the station.

Negotiations were resumed today at Washington, D.C., with a member of the United States Mediation and Conciliation Service present.

Charles Scott, spokesman of IBEW Local 1217 here, said the St. Louis engineers decided to join the strike after it became clear that KMOX, which is a key station in the conelrad defense emergency system, would remain in operation.

Job security rather than wages is the issue so far as the members here are concerned, Scott said. CBS has offered a top minimum of $185.50 a week.

When the switches were pulled last night at the transmitter at Stallings, Ill., just across the Mississippi river, taking the station off the air, a supervisor stepped in immediately and threw them back on.

About 1300 employes are on strike in New York, Boston, Chicago, Milwaukee, San Francisco, Los Angeles and Hartford, Conn.

33 CONGRESSMEN SAID TO HAVE TV, RADIO INTERESTS

WASHINGTON, April 12 (UP) — Broadcasting magazine said yesterday 33 members of Congress have "interests" in commercial broadcasting or non-commercial radio and television stations either in their own right or through relatives.

The magazine said records of the Federal Communications Commission showed the interests were held by 11 Senators and 22 Representatives.

It said it issued its report in the interest of accuracy and fairness because an earlier report cited in news stories on the House investigation of the FCC.

"Although not one Senator or Representative is sole owner of a radio or TV facility," the magazine said, "several sole or controlling ownerships are held within the immediate families of Congressmen. Interests held by Congressmen range from controlling to token stockholdings."

HELP-WANTED ADS GIVE NO INDICATION OF TRADE UPSWING

The New York Herald Tribune-Post-Dispatch Special Dispatch.

NEW YORK, April 12—No sign of an upswing in the current recession is apparent in the volume of help-wanted advertising.

B. K. Davis & Brother, of Philadelphia, specialists in help-wanted advertising, said that the 15-month slump in help-wanted ads continued in March. The total count of ads in 107 newspapers in major labor markets was 508,258—41½ per cent lower than the previous March.

The firm reported yesterday that for the first time in the eight years it has performed the ad-counting service, "not a single participating newspaper reported a comparative monthly gain."

"It estimated that no significant pick-up in employment advertising can be expected this spring.

FIRST STAGE OF VANGUARD IS TEST-FIRED ON GROUND

Successful Action is Step Toward Sending Up Bigger U.S. Sattelic.

CAPE CANAVERAL, Fla., April 12 (UP)—The first stage of a Vanguard rocket was test-fired successfully on the ground today—a major step toward the Navy's coming attempt to put a bigger and better United States satellite in the sky.

Fueling of the 44-foot first stage of the three-stage satellite rocket preparatory to the static firing could not be seen by observers on the beach because the Vanguard service tower stood between them and the launching stand.

But when the 27,000-pound thrust engine was ignited, flame and smoke spurted from the deflector sluice beneath the rocket in a rising cloud. The test lasted for several seconds.

The Air Force, in a brief announcement, called the static firing "successful." The first-stage engine uses kerosene as its fuel and liquid oxygen as an oxidizer.

DAIRIES TO PAY MILK PREMIUM FOR MAY, JUNE

Effect on Retail Prices Not Clear — Action Follows Support Cut by Benson.

The effect on St. Louis retail milk prices of an agreement entered into yesterday between the dairies and the Sanitary Milk Producers cannot be determined immediately, a dairy official said today.

In a meeting at Hotel Melbourne yesterday, representatives of the major dairies agreed to pay producers whatever premiums are necessary during May and June to maintain wholesale prices of Class I milk at the level of the corresponding months of 1957, Russell E. Spaulding, general manager of the producers' organization, said. The agreement covers only the two-month period.

Cut in Price Supports.

The action was taken despite the fact that Secretary of Agriculture Ezra Taft Benson earlier this year ordered that dairy price supports be lowered to 75 per cent of parity, effective April 1.

Pointing out that the number of producers meeting requirements of the St. Louis milkshed in March totaled 3813, or 354 less than in the corresponding month of 1957, Spaulding said:

"It is important to keep wholesale prices at a level which will encourage the production of milk, rather than drive the producers out of business.

"Actually, the agreement is in the consumers' interest, because if milk has to be imported from areas beyond the jurisdiction of local health authorities, the consumer will not know what he is getting."

May Not Affect Price.

E. C. Adams, vice president and general manager of Adams Dairy, said he did not believe the agreement with the producers would determine the retail price of milk.

He added that the retail price of milk sold in the stores has dropped 3 cents a half gallon since Dec. 1 in the St. Louis area and the present retail price "is the lowest of any major city in the country."

Meanwhile, Fred L. Shipley, market administrator, announced that producers supplying the St. Louis market last month received a minimum price of $4.25 a hundredweight for 3.5 per cent milk delivered the dairies. This was a 7-cent decrease from the minimum price paid in February, but 20 cents more than the minimum price received in March 1957.

Average daily sales of Class I milk last month decreased 3.04 per cent from February, but were 2.43 per cent greater than in March last year. The average daily production of milk last month was 6.64 per cent more than February, but 7.96 per cent less than in March 1957.

Sending of Fake Sputnik Signals Puts Three Radio Hams in Soup

LOS ANGELES, April 12 (AP)—Three electronic engineers have been charged with operating an unlicensed radio station that broadcast on the same frequency as the Russian earth satellite Sputnik I.

Assistant United States Attorney T. Conrad Judd said yesterday they did it as a prank on amateur radio operators attempting to track the satellite.

To be arraigned in United States district court Monday on the charge of operating the unlicensed radio transmitter are Rulon D. Jensen, 30 years old, and Deal L. Hanson, 29, both of Los Angeles, and Fred W. Field Jr., 29, of suburban Torrance. They have not commented on the accusation.

The phony signals were heard by monitoring stations as far away as Alaska, Georgia and Hawaii, Judd said.

The three engineers, who work at an aircraft plant, are licensed as amateurs to operate on other frequencies, but none was licensed to transmit on 20.005 magacycles — Sputnik's frequency.

The battery-operated transmitter was set up about Dec. 21 in a remote area of the Angeles National Forest and signals were transmitted automatically for three minutes every hour, Judd said. The transmitter broadcast automatically, Judd said.

18 CUBAN REBELS KILLED IN AIR AND GROUND RAID BY BATISTA FORCES

Castro Insurgents Forced to Flee From Position Seized Yesterday — Burn Two Power Stations.

HAVANA, April 12 (AP)—Government troops killed 18 rebels in an air and ground attack on a sugar mill today outside the town of Sagua la Grande near the northern coast of Las Villas province. Seven rebels were killed there yesterday.

About 200 rebels fighting for Fidel Castro against the regime of President Fulgencio Batista swept into the town yesterday and barricaded themselves in a school. Reliable reports said the rebels had landed on the southern coast of Las Villas three weeks ago and pushed toward Sagua la Grande, about 30 miles northeast of Santa Clara.

A Cuban army fighter plane swooped down on them with bombs and the rebels fled before government reinforcements from Santa Clara. The insurgents in their flight burned two electric power plants, four or five gasoline tanks, a small lumber mill and two railway baggage cars.

'Total War.'

This was the latest major outbreak in Castro's "total war." Yesterday rebels raided the copper center of El Cobre, 12 miles west of Santiago and touched off a dynamite explosion in a warehouse.

Santiago itself, heart of rebellious Oriente province, was quiet under the heavy guard of Batista's men.

Rebel raiders from Castro's strongholds in the Sierra Maestra invaded El Cobre before dawn. They were reported to have burned the city hall but left after residents pleaded that further burning would destroy the town, one of Cuba's most holy places. As they left they set off the dynamite.

El Cobre's Roman Catholic cathedral contains the shrine of the Holy Virgin of El Cobre, patron saint of Cuba's Catholics. Msgr. Enrique Perez Serantes, archbishop of eastern Cuba, said in Santiago the little wooden statue of the Virgin and its jeweled crown remained undamaged in an alter niche.

Other statues of the saints were broken by the blast and houses throughout the town of 2000 were damaged.

Santiago Death Toll.

Reports on the uprising in Santiago indicate it was more widespread and tenacious than the one quickly snuffed out in Havana. The Santiago death toll was put at 17 rebels and 2 government soldiers. There was no estimate of the wounded.

Just before noon on Wednesday women swarmed into downtown stores passing out leaflets calling for a general strike. Police rushed in to reopen business places after lunch but few employes returned to work.

Rebels raided the telephone company and killed a censor. Traffic vanished and by nightfall sabotage and bombings continued throughout the blacked-out city.

A downtown area of four blocks was turned into a battleground for two hours. Rebels raced through Santiago hurling gasoline bombs at government forces and official buildings.

After motor patrols ran down and shot rebels Thursday, the police and army claimed the situation was well in hand by noon.

RUSSIA CLAIMS ARTIFICIAL ARM OPERATED BY THOUGHT

LONDON, April 12 (AP) — Moscow radio claimed today that Soviet scientists have made an artificial arm which is controlled by thoughts. Most artificial limbs are controlled by muscles. "To perform any operation it is enough to think the relevant movements and the iron arm will carry them out," the Moscow broadcast said.

It explained the limb "is based on the use of bio-currents which arise in human muscles in response to commands proceeding from the brain" through the preserved parts of severed muscles. It is to be shown at the Brussels world fair this month.

PRINCESS GRACE SETS OFF BLAST, OPENS TUNNEL JOB

MONTE CARLO, April 12 (AP)—Princess Grace of Monaco today set off the biggest explosion in Monaco since the announcement of her engagement to Prince Rainier III.

She tapped a detonator, setting off 20 charges of dynamite to start construction on a tunnel under the mountains on which the 357-acre principality is perched. The railroad which now occupies choicest seacoast land will be rerouted through the tunnel.

Debris dug from the tunnel during its three-year construction will be used as fill to add an expected 22 acres to Monaco. It will be used for housing.

CONDITIONS SET BY RUSSIA RAISE NEW DOUBTS ON PARLEY MOTIVES

West Suspects Moscow May Prefer to Go On Propagandizing Now — Plans Reply by Thursday.

By JOHN M. HIGHTOWER

WASHINGTON, April 12 (AP)—The United States plans to consult quickly with its NATO allies on formally rejecting Russia's terms for meetings to arrange a summit conference.

The aim is to get a reply to Moscow by Thursday. That is the date suggested by the Soviet Government yesterday for beginning talks in Moscow at the ambassador level.

Shortly after the Soviet note was delivered in Moscow, the White House branded as unacceptable the price Russia set for its participation in such preliminary talks.

The conditions stated by Soviet Foreign Minister Andrei Gromyko were contrary at every point to the known policies of the Western powers. This caused speculation here as to why the Russians sent such a note.

Speculation on Objective.

Two possible explanations were offered by officials today.

One was that the Soviets do not seriously want a summit conference in the immediate future, but prefer instead to go on making propaganda over the issue. United States authorities concede that so far the Russians are ahead in the propaganda game. The Russians are trying to persuade world opinion that they are more peace loving and more anxious for summit settlements than is the West.

The other motive suggested was that Soviet Premier Khrushchev wants a summit conference, but is confident that by manipulating world opinion he can force the Western powers to go into such a conference on Russia's terms.

The United States, Britain and France, acting on behalf of the whole 15-nation North Atlantic Treaty Organization group, had proposed March 31 that diplomatic talks be started in Moscow in the latter part of April, to be followed by a foreign ministers meeting.

The Western Big Three said the purpose of the preliminary sessions would be to look into issues for summit conference discussion and eventually to decide on the date and place of a top level meeting, as well as who should attend. The preparatory talks would show the possibilities of agreement on major world problems, the Western note said.

Conditions Set by Soviet.

Yesterday's Russian reply pegged the Soviet price on three points:

1. The sole purpose of diplomatic talks would be to organize a meeting of foreign ministers by determining the time, place and participants. This would exclude any consideration of actual political issues.

2. The foreign ministers, when they met, would have the primary task of setting the time, place and participants of a summit conference and the range of questions which that conference could discuss. The Soviets would be prepared, the note said, to talk about some of the questions proposed for a summit agenda but only if there was "general agreement" that such questions should be talked about.

President Eisenhower and Secretary of State John Foster Dulles interpreted the requirement for general agreement as meaning the Soviets wanted a veto with which they could block discussion, even by the foreign ministers, of issues they do not wish to discuss—particularly German reunification and the Communist rule of east European countries.

Russian sources here said there was a concession by the Russians in agreeing to talk about any political issue in a foreign ministers meeting. But Western officials said if it was a concession it amounted to nothing because of the veto provision.

3. The holding of a summit conference, the Russian note said, must not be made conditional on success in the foreign ministers meeting. The implication was that only on this understanding would Moscow agree to the preliminary talks.

This Soviet position is totally opposed to the Western view that without success in the preliminary talks, giving hope of positive results at the summit, it would be better not to have a summit conference at all.

The New York Herald Tribune-Post-Dispatch Special Dispatch.

United States Ambassador John Hay Whitney flew to Washington from London last night for high level consultations on the subject of summit talks. He conferred with Prime Minister Macmillan before his departure.

NEW JOBLESS PAY CLAIMS INCREASE 79,900 IN U.S. FOR FIRST WEEK OF APRIL

Russian Envoy on Visit



—Associated Press Wirephoto.

Russia's AMBASSADOR MIKHAIL A. MENSHIKOV (left) and financier CYRUS EATON stand by as their wives exchange greetings at Cleveland last night. MRS. EATON is in wheelchair as result of polio.

MENSHIKOV SAYS PEACE OUTLOOK IS SLIGHTLY BETTER

CLEVELAND, April 12 (AP)—Mikhail A. Menshikov, Russian Ambassador to the United States, said last night that prospects for peace look slightly better.

"There must be a willingness on the part of both sides to get together and try to come to some sort of understanding and exchange of views," he said on his arrival here for a weekend social visit with industrialist Cyrus S. Eaton.

In a stopover en route here from Washington, Menshikov said in Pittsburgh that a summit conference is a little closer but there still are some obstacles to be overcome.

He said the ending of United States atomic tests would be a "very important step toward peaceful co-existence with Russia." With the ending of atomic tests, other steps would naturally follow, Menshikov asserted. These would include, he said, the end of producing atomic weapons and liquidation of existing stockpiles.

Asked whether this would not mean inspection to guarantee that various powers were obeying the agreement, Menshikov said:

"First you must agree on something basic, in principle, and then find out the details."

TELEVISION SETS NOW IN 83 PCT. OF U.S. HOUSEHOLDS

WASHINGTON, April 12 (AP)—There is a TV set now in 83 per cent of American households. One family in 14 has two or more sets.

The Census Bureau reported this yesterday, based on a survey made at the request and at the expense of the Advertising Research Foundation.

The bureau found that TV set ownership still was increasing in January although at a slower rate than in recent years.

The 83 per cent of American households with TV sets at the start of this year compared with 80 per cent 12 months ago, 73 per cent in early 1956, and 12 per cent in 1950.

About 7 per cent of all households had two or more sets in January compared with 5 per cent last year and 4 per cent in early 1956.

The 68 per cent of rural households with television in January compared with 63 per cent a year earlier and 53 per cent two years ago.

YOUNG AMERICAN PIANIST CHEERED AT MOSCOW FETE

MOSCOW, April 12 (AP)—A young pianist from East Texas brought 1500 Moscow listeners to their feet cheering last night with a dazzling display of technical skill in the piano finals of the Tschaikowski International Music Festival.

Lanky, 23-year-old Van Cliburn from Kilgore, Tex., received a 10-minute ovation for his rendition of Tschaikowski's *First Piano Concerto, Rachmaninoff's Third* and a rondo by Soviet composer Dmitri Kabalevsky, one of the judges who wrote it for the contest.

His sensitive performance in the Rachmaninoff work and the fact he did not falter when a piano string broke at the end of the difficult Kabalevsky piece made him a favorite of the packed crowd.

Cliburn, who now lives in New York was one of two Americans among the nine finalists in the piano event of the piano-violin festival that has drawn talent from all over Europe. The other American finalist, Daniel Pollack of Los Angeles, will play tomorrow, the last day of the competition. Winners will be announced Monday.

RUSSIA STEALS SHOW AT TRADE FAIR IN JAPAN

OSAKA, Japan, April 12 (UP)—Russia stole the show today at the opening of the fifth international trade fair to be held in Japan.

The Soviet pavilion was bigger, better and more spectacular than those of the United States and the 22 other nations participating.

The Russian exhibits, with a model of Sputnik II, were the center of conversation. A huge globe showed the paths of the two Russian earth satellites around it.

While Russian radios, TV sets and textiles were inferior to American articles, the Russians showed more of all types of goods. Included were cosmetics, metals, medical equipment, cars, trucks, cameras, textiles, sporting equipment and pharmaceutical goods.

The Soviet booklets describing the exhibits were lavish photographic albums, with text in Japanese. The United States catalogues of American exhibitors were mimeographed sheets stapled together, with the text in English only.

FRESH LAYOFFS IN AUTO PLANTS AN 'IMPORTANT FACTOR' IN RISE

Department of Labor Says, However, That Figures Do Not Indicate Major Surge in Unemployment.

WASHINGTON, April 12 (UP)—New layoffs of workers covered by unemployment compensation rose by nearly 80,000 in the first week of April, but the Department of Labor said this did not indicate any major surge in unemployment.

The department's Bureau of Employment Security said further layoffs in the automobile industry in Michigan, New York, California, Indiana, Kansas, Ohio, Texas and 11 other states were an "important factor" in the increase.

The 79,900 rise pushed the total for those filing new claims to 501,800—the highest figure since January when initial claims climbed past 600,000.

Rise Normal in April.

The bureau said the number of new claims normally rises in the first week in April. But last week's total was nearly twice as high as the 260,000 total for the corresponding week a year ago.

On the brighter side, the bureau said the over-all number of workers carried on jobless benefit lists dropped by 2900 to 3,276,500 in the week ended March 29. That was the fifth week in which total insured unemployment had remained practically unchanged.

As a result, the jobless rate stayed at 7.9 per cent of the 43,000,000 workers covered by unemployment compensation, the same rate reported for the *week ending Feb. 22. The total for the corresponding week a year ago was 1,508,000.*

The unemployment benefit program covers about two-thirds of the nation's working force. Farm workers, domestics and self-employed persons are among the 29,000,000 not included.

Farm Jobs Up 13 Pct.

The Agriculture Department said yesterday that farm employment increased by 13 per cent in March but that the increase was not so large as usually occurs with the advent of warmer weather.

Other economic developments:

The National Grange, a farm organization, called for an immediate anti-recession tax cut of about $40 a person. It also expressed opposition to the Administration's "wait and see" policy on shoring up the economy.

In Chapel Hill, N. C., Budget Director Maurice H. Stans said the country could be wrecked by "financial irresponsibility just as much as by military carelessness." He urged government economy and a go-slow approach to tax cuts.

Government economists cited statistics on personal income and retail sales, along with the slowdown in the growth of unemployment last month, as providing fresh evidence that the recession has started to level off.

Income and Sales.

The Department of Commerce said yesterday that personal income and retail sales—two key economic barometers—continued to decline in March but at a slower rate than earlier in the year.

Personal income last month ran at an annual rate of $341,500,000,000, about $300,000,000 below the February rate.

Retail sales were $15,400,000,000, a drop of 1 per cent below the February total and 2 per cent below the figure for March 1957.

The largest increases in fresh claims for unemployment compensation were reported by Michigan with a rise of 21,900, Pennsylvania with 11,300, New York with 8600, Minnesota with 3200 and West Virginia with 3000.

The Labor Department estimated that 189,200 workers exhausted their jobless benefits in March. This would bring the total exhaustions for the first three months of this year to 481,000, compared to 314,400 for the first quarter of 1957.

By the Associated Press.

In Atlanta, Representative James Roosevelt (Dem.), California, called for a rebate on federal income tax returns for 1957 as a means of stemming the recession.

The son of the late President said in an interview that "a feasible formula would be to give each taxpayer $50 back on every dependent." Such a move, he added, would temporarily restore purchasing power in the lower and middle income brackets.

Entire City Being Picketed By Unions at Galesburg, Ill.

GALESBURG, Ill., April 12 (UP)—The entire city of Galesburg was picketed yesterday by pickets of the Teamster and Machinist unions.

For nearly two years locals of the two unions have been picketing the automobile dealers and garages of Galesburg in an effort to organize their employes.

But the unions began picketing the whole city yesterday after Galesburg and the Galesburg Chamber of Commerce joined in the "you auto buy now" campaign to push sales as an anti-recession program. This campaign, the unions charged, was an effort to "beat" their picketing.

The union posted pickets at all major highways leading into the city protesting against the "buy now" campaign. They also placed pickets in front of the Chamber of Commerce office.

The Galesburg Register-Mail in a front-page editorial termed the picketing of the entire city "ridiculous." Such action, the newspaper said, "results from irresponsible leadership."

The picketing of the garages and automobile dealers of Galesburg began after the unions claimed a majority of the employes wished to be organized. However, the unions refused to assent to a new vote by all employes of the dealers and garages.

FRANCE WEIGHS COMPROMISE OF TUNISIA CASE OR APPEAL TO U.N.

U.S., Britain Will Not Back Ally in Latter Course—Right-Wing Revolt Threatened Over Concession.

PARIS, April 12 (AP)—Premier Gaillard met with his cabinet today to decide whether France will take its Tunisian dispute to the United Nations or accept a good offices solution which might touch off a right-wing revolt.

The mediation team of United States Under Secretary of State Robert Murphy and British diplomat Harold Beeley waited for Gaillard to make his choice.

Both men have been in touch with their home governments and Tunis where President Bourguiba is described as impatient. The lengthy dispute since France bombed a Tunisian village Feb. 8, on the charge it harbored Algerian rebels, has menaced Bourguiba's prestige at home.

Diplomatic sources said they expected talks to continue through the weekend even if France rejects further efforts by the good offices mission.

The good offices team has found more or less acceptable solutions to most of the disputed points. But Gaillard faces a right-wing revolt in his cabinet if he does not insist on strict controls over the Tunisian-Algerian border as part of any settlement with Tunisia. France accused Tunisia of helping the rebels across the border.

A right-wing wave of resignations would quickly tumble Gaillard's coalition government.

Both the United States and Britain are reported to have told the Premier that if he lets the good offices mission fail and goes before the U.N., he can expect no help from Britain or the United States. The two French allies have sought to maintain a middle position between France and nationalist forces in North Africa.

By United Press.

Murphy was reported to have told Gaillard the United States and Britain are anxious to maintain their long alliance with France but they consider it equally important for the West to maintain good relations with the North African nations.

The cabinet meeting was set for yesterday but was postponed after Murphy made an unscheduled visit to Gaillard. Authoritative sources said Murphy delivered the United States warning in a personal messages from President Eisenhower.

Bound for NATO Defense Talks



—United Press Telephoto.

DEFENSE SECRETARY NEIL McELROY and GEN. NATHAN TWINING, chairman of the Joint Chiefs of Staff, shielding their wives from rain which fell yesterday as they waited to board airliner at Washington. They were bound for Paris and a week-long meeting of defense ministers of NATO nations.

Truman Marks Anniversary; Took Oath 13 Years Ago Today

WASHINGTON, April 12 (AP)—Harry S. Truman was back on familiar grounds today for the thirteenth anniversary of his rise to President of the United States.

It was on April 12, 1945, that Franklin D. Roosevelt died at Warm Springs, Ga., and the responsibilities of a wartime presidency fell on the shoulders of the former farm boy from Missouri.

Truman said at the time it was like having the weight of the moon and all the stars come down on him.

The former President celebrates the anniversary tonight with a foreign policy speech to a banquet of the American Veterans of World War II.

Truman, approaching his seventy-fourth birthday anniversary next month, is much changed from the man who went prayerfully to the White House 13 years ago.

Nearly eight years in the presidency and the applause of fellow Democrats have given him increased confidence. He has become one of the most sought after speakers on the political stage.

To Be Witness Monday.

Truman arrived in town yesterday. He planned to stay over into Monday, when he is billed as the leadoff witness in House Banking Committee hearings on legislation to fight the recession.

Congressional Democrats were hoping to get mileage out of Truman's views on the economic situation. Banking Committee Chairman Brent Spence (Dem.), Kentucky, spoke of Truman's "great capacity for decision and for leadership in time of crisis."

The former Democratic President declined to tell reporters what he will say to the committee. However, a Republican group, headed by Representative Timothy P. Sheehan of Illinois, was getting ready for a counter-attack in a series of speeches planned for Tuesday.

In talking with reporters yesterday, Truman gave an indication of how he feels on some anti-recession issues. He was cool to the idea of a tax cut and challenged the view of some Eisenhower Administration officials that a public works program might be inflationary.

Truman dropped in late yesterday on a meeting of the Democratic National Committee's advisory council subcommittee on economic matters.

What the council group told him, Truman declined to say later. He would not say whether he agreed completely with its suggestions. He said he would save his views for the House committee.

On Changing Capitol.

Truman took a swipe yesterday at the "ignorant and uninformed people" opposed to extending the east front of the Capitol.

"One of these days the old center sandstone building will fall, and we will find the dome and Lady Freedom out in the middle of the avenue on which the Capitol fronts," he said. "I hope that does not happen."

In addition to his date tonight with the Amvets, Truman had an earlier engagement with members of the White House News Photographers Association. He promised to go to the Library of Congress to open the association's annual exhibit of the best photographs of the last year.

With President Eisenhower in Augusta, Ga., and Vice President Nixon away on a vacation, the news photographers turned to the honorary member of the "One More Club"—as Truman always called them—to do the honors.

JAKARTA REPORTS MOP-UP ON CELEBES

Rebels in Narrow Neck of Island Said to Have Been Cleaned Out.

SINGAPORE, April 12 (UP)—A commu nique by the Jakarta government's armed forces said today that they have "mopped up" rebels in the Donggala area of Celebes island, dominating the narrow neck that separates insurgent-held North Celebes from the rest of the island.

The communique made no mention of new fighting on Sumatra, saying only that loyalist troops are advancing into the "neutral" province of Tapanuli, straddling the northern approaches to the rebel capital at Bukittingi.

Loyalist forces have been halted for days at the northern border of Tapanuli, seeking permission to cross the province.

Army headquarters in Jakarta denied reports that Maj. Sahala Hutabarat, commander of troops in Tapanuli, has joined the rebels. At the same time, newspapers in Jakarta reported that the commanders of the three rebel battalions in Central Sumatra have deserted to the government.

The Jakarta regime repeated denials that it has made any arms deal with the Communists, but informed sources said some 20 Soviet-built MIG jet fighters are expected to arrive next month.

The Antara news agency reported that a six-man mission from Red Czechoslovakia is expected in Jakarta tomorrow to begin negotiations for "expanded economic co-operation" with Indonesia.

Antara said an economic co-operation agreement with Yugoslavia was signed in Jakarta today. The text of the agreement was not made public immediately. The agency said it concerns trade, the grant of Yugoslav credits to Indonesia and shipping.

WARBURG CALLS FOREIGN POLICY OF U.S. BANKRUPT

World Affairs Expert Charges Country Has Bogged Down on Global Issues.

© New York Times News Service

PHILADELPHIA, April 12—James P. Warburg, author and authority on international affairs, charged last night that this country's foreign policy is bankrupt.

Speaking at the fifty-second annual meeting of the American Academy of Political and Social Science, Warburg declared the United States is "bogged down in Asia, the Middle East, Africa and Latin America."

"In Europe," he added, "we have reached the final dead-end of a long dead-end street."

The two-day meeting in the Warwick Hotel is devoted to the theme of "Asia and Future World Leadership." It is being attended by 700 persons representing nearly 300 organizations, including 89 universities and colleges and 140 international, civic, scientific and commercial groups.

'A Global Problem.'

Warburg told the gathering that breaking loose from "our frozen, sterile positions is a global problem." He termed its solution as of far more importance than overtaking the Russians in the intercontinental ballistic missiles field or outracing them in getting a space ship to the moon.

"We are being defeated not in the dim reaches of outer space but here on earth—not in the science laboratories of the Soivet Union but in the minds and hearts of men throughout the world," he declared.

"We are being defeated not by strength or skill of our adversaries," he went on, "but by lack of empathy and imagination, by our fear-inspired clinging to the status quo in a period of ineluctable change, and by our national callous indifference to humanity."

Warburg, who served as deputy director of the Office of War Information in Europe World War II, said the United States seems to have lost its concern for humanity just when the country needed it most.

Cites Lack of Policy.

He suggested that the United States, to regain lost ground in Asia, must be willing to recognize past errors and approach the problem with a concern for humanity that rises above national self-interest.

"The sad truth," he added, "is that the United States held the future of most of Asia in its hands, and dropped it because:

"1. The Truman Administration had no Asian policy at all, except with respect to China and Japan. Its China policy was disastrously wrong. Its policy in Japan must await the verdict of history.

"2. The Eisenhower Administration has pursued a fatally wrong policy throughout Asia. We are no nearer peace in Asia than we were in 1953, after the fighting stopped in Korea."

(The Associated Press quoted Warburg as saying:

("We should stop treating the Peking government as if it were illegitimate, wrongfully imposed upon the Chinese people by the Soviet Union, and likely to fall of its own weakness and moral corruption. None of these things is true.

'Time to Get Off Brink.'

("What sense is there in talking disarmament at the United Nations with the most formidable military power in Asia excluded from the discussion? It is time to get off the brink of war with China, to make peace with China and to seek, by give-and-take negotiation, to reach fair settlement of our outstanding disputes.")

Moekarto Notowidigdo, Indonesian ambassador to the United States, defended his country's position as "uncommitted" in the East-West cold war.

The ambassador said it was regrettable that Asian nations are accused of Communism whenever they deviate from the West's conception of a political state. "Basically," he said, "their philosophy of life is the same as that of the Western nations. They believe in freedom."

Ambassador U Thant of Burma told the academy that the world issue at present is not only that of Communism versus Democracy. "The more essential issue," he said, "is the division of the world into weak and strong, the prosperous and the abject poor, the ruler and the ruled, the master race and the sub-human."

President Passes Up Round Of Golf to Work on Speech

Goes Over Draft of Defense Talk to Be Made Thursday — Plans to Go to Links Later in Day.

By JAMES DEAKIN
A Washington Correspondent of the Post-Dispatch.

AUGUSTA, Ga., April 12—President Eisenhower passed up a morning round of golf today to work on the important defense speech he will deliver next Thursday.

Mr. Eisenhower went over a draft of the talk at his cottage on the grounds of the Augusta National Golf Club, where he is spending the weekend. He planned to be out on the fairways this afternoon.

Thursday's speech, which will be carried nationally on radio and television, will deal largely with the President's plan for reorganization of the Department of Defense.

The proposal, aimed at giving Secretary of Defense Neil H. McElroy greater "authority and flexibility," has encountered signs of stiff congressional resistance. Mr. Eisenhower has said he plans to push hard for its enactment.

White House Press Secretary James C. Hagerty said Mr. Eisenhower did some other staff work this morning—"letters and so on"—and talked by telephone with Brig. Gen. Andrew J. Goodpaster, the White House staff secretary, in Washington.

When the President is away from Washington, Goodpaster is his contact with the State and Defense Departments and the Central Intelligence Agency.

With the temperature at 59 in midmorning and expected to go higher, Mr. Eisenhower planned a round of golf right after lunch. His weather luck, not too good on other recent trips, is doing fine thus far this weekend.

He played 18 holes of golf shortly after arriving yesterday afternoon. The Georgia sun was bright, the flowers were in blooms, the temperature was in the high 60s, and the President, according to all reports, was in the best of spirits.

This weekend respite, however, will be shorter than Mr. Eisenhower's Augusta trips usually are. He plans to return to Washington tomorrow.

Hagerty said the President would confer Monday with Budget Director Maurice Stans, presumably to discuss the highway and rivers and harbors bills, which are awaiting his signature. A meeting of the National Security Council also is on the schedule Monday.

The Chief Executive is scheduled to fill a traditional spring roll Monday afternoon. He will toss out the first ball at a game between the Washington Senators and the Boston Red Sox, opening the baseball season.

After almost a week of generally bad weather in Washington, Mr. Eisenhower craved sunshine, and he found it here. The temperature was 65 at the Augusta airport when he arrived, and it went to 67 later in the day.

He hurried through the welcome, stepped quickly into his limousine and was at the golf club in a matter of minutes.

COMPLAINT FILED AGAINST N.A.M. ON KOHLER FILM

AFL-CIO Assails Showing on TV Without Disclosing Business Group as Donor.

WASHINGTON, April 12 (AP)—The AFL-CIO formally complained to the Federal Communications Commission yesterday that 27 television stations broadcast kinescopes of the recent Kohler Co. hearings without disclosing they were provided by the National Association of Manufacturers.

George Meany, AFL-CIO president, made the complaint to FCC chairman John C. Doerfer. He said FCC regulations provide that stations should identify those furnishing any program involving public discussion of controversial issues.

The hearings were those of the Senate rackets investigating committee into the cause of violence in the four-year-old strike of the United Auto Workers against the Kohler Co., Wisconsin plumbing manufacturing firm.

Meany said the AFL-CIO feels the arrangements between N.A.M. and the television stations "violate both the letter and the spirit" of the regulations.

In New York, Edward Maher, public relations vice president to the N.A.M., said when the N.A.M. found out the Kohler hearings were only to be telecast locally in Washington the business organization decided it would like to see them telecast to a wider audience.

He said a Washington TV station, WTTG, was making hour-long summaries of every day's hearings in addition to spot telecasts. He said the N.A.M. bought copies of the summaries and sent them to the 27 TV stations. He said the N.A.M. did not pay to have them telecast but understood each station obtained local sponsors.

"We had nothing to do with what WTTG selected for its hour-long summary," Maher said. "We just took their summaries for six days of the hearings and sent them along to the stations which had indicated they wanted them.

"We don't know if the stations said the broadcasts were furnished by the N.A.M. or not, although I can't see what difference that would make. If there are any violations of FCC regulations they are on the part of the stations, not the N.A.M. They know the rules and regulations.

MOROCCAN ARMY UNIT TOLD TO KEEP OFF SPANISH SOIL

© New York Times News Service

MADRID, April 12 — The Spanish army in Africa barred a Moroccan army detachment of 1000 men from passing through Spanish territory yesterday en route to planned Spanish-Moroccan ceremonies at Villa Bens, it was reported here last night.

The ceremonies were to have marked Spain's cession of its former "southern protectorate" in Morocco to Moroccan jurisdiction. Spain has held this arid 23,000-square-mile strip since the original French-Spanish partition of Morocco in 1912.

Spain plans, however, to retain a military garrison of 1500 men at Villa Bens until the final Spanish-Moroccan agreements are reached on the boundaries and on the future of the 60,000 Spanish forces still stationed in northern Morocco.

Yesterday's incident led to protests from Rabat. The Moroccan foreign minister accused the Spanish government of unwarranted provocation and slights against Moroccan prestige. The Spanish Foreign Ministry denied the charges, particularly the reported arrest by Spanish troops of the prospective Moroccan governor of the area.

EAST, WEST SCIENTISTS URGE EASING OF NUCLEAR THREAT

LAC BEAUPORT, Que., April 12 (UP)—Thirty scientists from 12 Eastern and Western nations ended an informal conference yesterday with a declaration that "scientists have a special responsibility" to work toward easing the threat of nuclear war.

In a joint statement, the scientists said they had made a "serious appraisal" of world problems and favored a proposal for another conference expected to be held in Vienna, in September. Cyrus Eaton, Nova Scotia-born Cleveland industrialist, who sponsored the talks, left Thursday for Cleveland after pronouncing the session a "complete success."

Called to seek an end to the nuclear arms race, the meeting was a sequel to similar talks held in recent years at Eaton's family home at Pugwash, N.S.

SAYS SHIP WILL ENTER TEST AREA DESPITE AEC BAR

LOS ANGELES, April 12 (AP)—The skipper of the ketch Golden Rule says he plans to continue sailing into the nuclear test area in the Pacific despite keep-out orders by the Atomic Energy Commission.

"We shall continue to sail into the test area come what may," said Albert Bigelow, who sailed the same area as commander of a Navy destroyer in World War II.

In a radio report to the mainland Bigelow, of Cos Cob, Conn., said he expects to arrive in Hawaii today or tomorrow, take on supplies and then continue the voyage to the Marshall islands as a protest against nuclear tests.

The AEC yesterday barred all unauthorized Americans from the 390,000-square mile test area.

JET SILENCER DEVELOPED

BALTIMORE, April 12 (UP)—Koppers Co. announced yesterday development of a jet aircraft silencer "95 per cent effective" in deadening the noise of a jet plane taking off.

Koppers said that the compact and light-weight silencer—which looks somewhat like a large ear trumpet — was tested successfully at the Patuxent River (Md.) Naval Air Station.

3 RED NATIONS END TALKS ON WEST GERMANY

FRANKFURT, Germany, April 12 (AP) — Communist Poland, Czechoslovakia and East Germany today wound up three days of talks with an announcement that they discussed ways to combat possible arming of West German troops with nuclear weapons.

Statements to this effect were issued by Foreign Ministers Lothar Bolze of East Germany, Vaclav David of Czechoslovakia and Acting Foreign Minister Marian Naszkowski of Poland. The Czech news agency said the three signed a communique today at the Czech Foreign Ministry in Prague.

The contents of the communique were not disclosed, but the three issued statements urging adoption of Poland's plan for an atom-free zone in the heartland of Europe. They also urged support for Russia's proposal for a summit conference. The communique did not spell out how the three countries would combat nuclear weapons for the West Germans.

WOMAN BLOCKS 'GENTLEMEN' AND POINTING ARROW

KINGSTON, England, April 12 (UP)—Mrs. Margaret Spooner kept a watch today on a hole in the sidewalk outside her home, ready "to return instantly" to block workmen from trying to erect a one-word sign.

The sign reads "gentlemen" —with an arrow pointing the way.

Mrs. Spooner, whose husband is a schoolteacher, spent three hours last night sitting and standing in the hole workmen had prepared to receive the sign. When she refused to budge, they put warning lights around her and went home.

Today she continued the vigil, but from her window.

Mrs. Spooner's complaint is not necessarily that the sign points to a men's rest room.

"There's too much of this erecting of signs—road furniture, I call it—without considering the people who live near them," she said.

"This one is most unsightly, and I don't intend to let it go up."

The sign was ordered by the borough council.

GENERAL MOTORS URGES ROADSIDE TREES' REMOVAL

The New York Herald Tribune-Post-Dispatch Special Dispatch.

DETROIT, April 12—General Motors urged yesterday the removal of roadside trees and other potential obstacles, in the interest of safer highways.

To save thousands of lives, General Motors suggested unobstructed, gently graded shoulders for 100 feet on either side of the nation's highways.

Louis C. Lundstrom, director of General Motors's proving grounds, told the Governors' Conference Committee on Highway Safety that a two-year study of off-the-road accidents has pinpointed trees and other obstructions as major contributors to fatal and serious accidents. Lundstrom noted that 31 per cent of all automobile deaths involve vehicles running into objects off a highway.

OKINAWA CONDEMNS U.S. FOR BUILDING ATOM BASES

NAHA, Okinawa, April 12 (AP)—The Legislature of this American base last night condemned the United States for setting up what it called a world-wide ring of atomic and hydrogen bomb bases.

The island is believed to hold America's main stockpile of nuclear arms in the Far East.

The Ryukyus Legislature also passed a resolution condemning the United States for its land-buying policies on this crowded island chain and repeated demands for their return to Japan.

RED GOVERNOR OF CHINESE PROVINCE FIRED AS RIGHTIST

HONG KONG, April 12 (AP)—Sun Tso Pin, a leader in the Chinese Communist party for 30 years, has been fired as governor of Chinghai province in the Peiping government's continuing drive against rightists in high places.

A March issue of the Chinghai Daily, received here today, said Sun was accused of sabotaging party unity, aiding and harboring anti-Communists and opposing the government's campaign against counter-revolutionaries.

Sun is the second provincial governor and one of more than 20 high-ranking officials sacked since the beginning of the year. Four provincial vice governors and three cabinet ministers also have been removed. There have been no reports of any arrests or imprisonment of the rightists.

Swiss Ex-President Dies.

PARIS, April 12 (UP)—Marcel Pilet-Golaz, president of Switzerland in 1934 and again in 1940, died in Paris yesterday of a heart attack. He was 69 years old.

POLISH WOMAN WHO SET UP OWN TRADING AGENCY JAILED

WARSAW, April 12 (UP)—A woman who set up her own company in competition with the state bank and trading agency was acquitted of illegal activities yesterday but jailed for six years for bribing customs officials.

Mrs. Stefania Husiatynska together with her American cousin, Juliusz Hulak of New York, set up the Polish trading agency to send parcels from the United States to Poland.

When she received the parcels she sold them on the "free market" and paid off the addressees at the rate of 50 to 80 zlotys to the dollar instead of the official rate of four to one or the tourist rate of 24 to one.

French Miners Strike.

PARIS, April 12 (AP)—Nearly 300,000 French miners went out on a 24-hour strike today to back demands for more than $8,000,000 in productivity bonuses. Directors of the nationalized mines have rejected the demands. The walkout was the latest of a series of strikes in transport, utilities and other fields to support wage claims.

Religious Programs on KSD for Sunday, April 13

Sacred Heart Program 7:00 to 7:15 a.m.
Faith in Action 7:15 to 7:30 a.m.
Methodist Hour 7:30 to 8:00 a.m.
Rabbi F. M. Isserman 8:15 to 8:30 a.m.
Christian Science Program 8:30 to 8:45 a.m.
The Art of Living 8:45 to 9:00 a.m.
The Protestant Hour 9:00 to 9:30 a.m. (Also on KSD-TV) 9:35 to 10:00 a.m.
The Eternal Light 11:30 to 12 Noon
Catholic Hour 9:30 to 10:00 p.m.
Billy Graham 10:30 to 11:00 p.m.

KSD 550 on your Radio Dial

WEIL NORTHLAND OPEN DAILY 9:30 A.M. TO 9:30 P.M. WEIL

Custom FUR RESTYLING Kessler Furriers Call CE. 1-5820

SAVE NOW! CAST-O-STONE SPECIAL LOW PRICE. COMPLETE 87¢ Sq. Ft. Call EV. 1-6131 or EV. 2-4443 CAST-O-BRICK CO. 4525 Riverview Blvd.

MELCHER-SCHENE HARDWARE & LUMBER CO DAILY FEATURE TRADE WIND FAN and HOODS 4800 NAT. BRIDGE EV. 3-6784

PROSPECTIVE BRIDES We suggest you register your Silver, China and Glassware selections with us. Hess + Culbertson JEWELRY CO. OLIVE at NORTH at WESTGATE CENTER

Smart men buy CLIPPER CRAFT ... at Werner-Hilton

43RD ANNIVERSARY FURNITURE SALE Now In Progress 43 Years of Honest and Fair Dealing Free Parking FAIR PR. 1-8500 Open Every Night 5257 SHAW Cor. Edwards

Accounts received by the 10th earn from 1st of month ALL ACCOUNTS INSURED TO $10,000 NEW AGE FEDERAL 4% CURRENT DIVIDEND

ORDER SCREENS NOW! FREE MEASURING SERVICE Schaefer HAS IT! 4200 N. Broadway JE. 1-4066

REMOVAL SALE DISCOUNTS 20% to 60% FURNITURE and APPLIANCES $400,000 Inventory Must Be Sold. Easy Terms. SHAMROCK FURNITURE & APPLIANCES 7420 Manchester 8764 St. Charles

BABY SHOWER SPECIALS Open Eves. Mon., Tues., Thurs., Fri.
• PLAY PENS • CANOPY STROLLERS • HIGH CHAIRS • WALKERS • TOY CHESTS • BATHINETTE • CRIB MATTRESS • 3-PC. TABLE SETS • BASSINETTES • MUSICAL ROCKERS • COSCO JUMPER
$7
SAVE ON LAYETTE NEEDS JUVENILE FURNITURE MFG. CO. 5067 DELMAR 7020 W. FLORISSANT 6501 CHIPPEWA FO. 7-8180

LET FREUND'S SELL YOUR OLD DIAMOND, PLATINUM OR GOLD JEWELRY FOR YOU! GET TOP RETAIL PRICES!
YOUR JEWELRY IS INSURED WHILE IN OUR POSSESSION
OUR 60TH YEAR Freund's JEWELERS
416-420 N. SIXTH ST. BETWEEN LOCUST & ST. CHARLES
Open Mon. & Thurs. Nites 'til 8:30

SPECIAL EVERGREENS 7 Most Popular Varieties Each $2.50 2 for $4.89
ZOYSIA MEYER SOD 59½¢ Sq. Ft. MINIMUM 2 SQ. FT.
ROSE BUSHES 2 YEAR FIELD GROWN 3 IN BUNDLE $1.39
PHONE PR. 1-9400 NETTIE'S FLOWER GARDEN
3801 S. Grand at Chippewa Open Weekdays 8 A.M. 'til 8 P.M.

WATCH FOR Grand Opening Sale of Katz
NEWLY REMODELED AND ENLARGED SUPER STORE AT 6150 NATURAL BRIDGE RD. PINE LAWN
WATCH FOR BIG GRAND OPENING

CHARGA-PLATE Lammerts
SHOPPING IS EASY AT DOWNTOWN ST. LOUIS HILLS CLAYTON
Plates Notched at Any of Our 3 Stores!

TONIGHT 5 ON CHANNEL

Another favorite ALEC GUINNESS movie . . . "LAVENDER HILL MOB"
12:00 midnight
KSD-TV

ST. LOUIS POST-DISPATCH
Founded by JOSEPH PULITZER Dec. 12, 1878
Telephone Address
MAin 1-1111—1111 OLIVE ST. (1)
Published daily by The Pulitzer Publishing Co. Entered as second-class matter, July 31, 1879, at the post office at St. Louis (1), Mo., under the act of March 3, 1879.
MEMBER OF THE ASSOCIATED PRESS and AUDIT BUREAU OF CIRCULATIONS
The Associated Press is entitled exclusively to the use for republication of all the local news printed in this newspaper, as well as all Associated Press news dispatches.
SUBSCRIPTION RATES:
By carrier in Greater St. Louis: Daily $1.30 a month; Sunday 15¢ a copy.
By Mail (Payable in Advance):
MISSOURI, ILLINOIS and ARKANSAS (Applicable only where local dealer service is not available)
Daily and Sunday, one year — $17.00
Daily, without Sunday, one year — 9.50
Sunday only, one year — 7.50
ALL OTHER STATES, MEXICO, SOUTH AMERICA and PAN AMERICAN COUNTRIES
Daily and Sunday, one year — $26.00
Daily, without Sunday, one year — 14.00
Sunday only one year — 7.50
Remit either by postal order, express money order or St. Louis exchange.

LANA TURNER'S DAUGHTER STILL IN CUSTODY, HER FATE UNDECIDED

Not Freed by Justifiable Homicide Verdict — Court to Decide if She Should Return to Mother.

LOS ANGELES, April 12 (AP)—A coroner's jury yesterday found the killing of Johnny Stompanato justifiable, but the big question still remains today—what will happen to Lana Turner's teen-age daughter?

The movie star was the star witness yesterday in detailing the fierce arguments and threats that preceded Cheryl Crane's knife thrust into the abdomen of her mother's lover.

But Cheryl, 14 years old, today followed the same routine as the other inmates of Juvenile Hall. She wore a cotton uniform and black stockings, and she anxiously awaited tomorrow her first visit in a week from her mother and father, cafe man Stephen Crane. The only visiting day at Juvenile Hall is Sunday.

The coroner's verdict is not binding in any way on juvenile court, which will hear Cheryl's case privately on April 24.

It is not likely, legal sources agree, that the court will decide to try her as an adult on a murder charge, but it could. Most likely matter to be considered at the hearing will be whether the girl lacks proper parental control.

'Never Has Had Real Home.'

District Attorney William B. McKesson, who has no legal jurisdiction under California law in the juvenile cases, is the most outspoken:

"It appears to me that Cheryl never has had a real home either with her mother or her father. I think it is about time a proper home was found for her."

Superior Judge Allen T. Lynch, who will sit on the case, commented only: "I shall try to treat it like any other case involving a juvenile."

Judge Lynch had two possible courses:

1. He could turn Cheryl over to authorities for criminal prosecution since the inquest's verdict was not an order to the court.

2. He could rule Cheryl a ward of the court and determine whether the girl should be in custody of Miss Turner or Crane, or be sent to a detention home or some religious or private home for girls.

There is a possibility that the daughter of a movie star earning $150,000 a picture and a father who drives a $12,000 car could be placed in a foster home of middle-class income, or a state institution for girls.

Testimony At Inquest.

Testimony by Miss Turner, Crane, police officers and doctors pointed to the panicky fear that prompted the dark-haired girl to kill Stompanato.

Miss Turner, sobbing, testified yesterday about the argument on Good Friday night:

"He (Stompanato) told me he would cut my face or cripple me and if it went beyond that he would kill me and my daughter and my mother. . . .

"And after that I was walking toward the bedroom door and he was right behind me, and I opened it, and my daughter came in—and I swear it was so fast I truthfully thought she had hit him in the stomach.

"I still never saw a blade."

The quick opening of the door with the daughter standing there with the knife, Police Chief Clinton H. Anderson said, apparently explained how the teen-ager was able to completely surprise the husky former Marine.

The lack of blood on the pink carpets of the movie star's bedroom was explained by an autopsy surgeon who testifed that much of the fluid remained in abdominal cavities.

Learns of Verdict.

Cheryl, who did not attend the inquest yesterday, learned of the verdict at Juvenile Hall. One report quoted her: "My prayers have been answered." Another: "I hope my mother and father aren't getting hurt. I love them both very much."

While her mother was testifying, Cheryl and the other girls in the hall were engrossed in "Seven Brides for Seven Brothers," a four-year-old movie made by M-G-M, the studio that made Lana Turner's name world famous.

Miss Turner had left the court before the verdict was returned and she collapsed in the arms of her attorney, the defender of Hollywood stars, Jerry Giesler, when the news was telephoned. She was immediately put to bed.

The actress rested last night in the pink bedroom that only a week ago was the scene of the fatal stabbing.

She hoped to get her "baby" back.

"No one can ever say I haven't loved my daugnter more than anything else," she said. And Crane said: "Cherie has always been the most important thing in the world to me."

"Only time, the great eradicator, can help her," said Crane. "I know I want to do everything I can to help her forget."

Wants Custody.

By the United Press.

Discussing Cheryl's future, Crane said: "There is nothing more in the world I would like more than to have custody of my baby. But I don't want it to sound as if I don't think her mother should have custody. It puts me in a tough spot."

Asked about a possible reconciliation, Crane said: "Every time Lana has broken up with someone over the last seven years, people start talking about a reconciliation. A lot has happened since we parted."

Missouri-Illinois Forecasts

Missouri: Partly cloudy in northeast and extreme north, generally fair elsewhere tonight; generally fair tomorrow; little change in temperature; low tonight in middle 30s, high tomorrow in 60s. Monday sunny and continued mild.

Illinois: Generally fair tonight and tomorrow, with no important temperature changes; low tonight 30 to 35 in north, 35 to 42 in south; high tomorrow mostly in 60s. Monday mostly sunny and a little warmer.

Actress Under Stress at Inquiry



—United Press Telephotos.

Actress LANA TURNER is tense and tearful in appearance as principal witness at inquest into the killing of Johnny Stompanato at Los Angeles yesterday.

DRAG RACERS GET BOLDER, PAINT LINES ON STREET

Drag racers in Affton, having eluded St. Louis county police for several weeks, are becoming bolder. They have painted start and finish signs on a strip of pavement.

Thursday night or early yesterday they painted the signs in the 8300 and 8700 blocks of Valcour avenue, using white paint to freshen a previous job done in yellow, which was largely wiped out by traffic.

The white paint likewise was smeared off, and the police did not bother to remove it.

Residents have complained repeatedly over the antics of the racers—roaring exhausts, screaming tires and loud talk—but the offenders have always been gone when the police arrived.

PICKED UP POLICY SLIPS TO TIDY UP WALK, HE SAYS

George Anderson, who said he lived in the 1200 block of Missouri avenue, gave an unusual reason yesterday in police court for possession of policy slips. He said he had picked them up on a sidewalk because he wanted to keep the streets clean.

Detectives testified they found the slips in Anderson's shirt pocket when the booked him at Central District Police Station on a gambling charge March 15.

"What were you doing with those policy slips?" Judge Robert G. Dowd asked. "Your honor," Anderson replied. "I found them on the sidewalk and I wanted to clean up the sidewalk. I wanted to get the trash off the street."

Judge Down fined Anderson $100 for his "street cleaning" efforts.

AWARDED $2400 DAMAGES IN SUIT AGAINST AUTO FIRM

Miss Anne Sterling, 4308 Olive street, a movie and television actress, was awarded $2400 in damages yesterday in a suit against the Wright Motor Co., 6111 Delmar boulevard. The case was heard by a jury in the court of Circuit Judge Michael J. Scott.

Miss Sterling, whose real name is Maria Ingrassia, testified that on April 23, 1957, she bought a used automobile from Wright Motor Co. and paid $600 down. Provisions of the contract specified certain repairs and replacement of tires, she contended. She said that when she returned to get the car the repairs had not been made and the company failed to refund the $600.

She said that she returned on two other occasions to obtain delivery of the car, and Kingsley O. Wright, manager of the firm, became angry, shook his fist in her face and pushed her, causing her to lose her balance. She charged also that Charles Lewis, a salesman for the company, struck her. Wright denied all the charges and said the company offered to return $475 of her $600. He said she did $125 damage to a company car she was using while awaiting delivery of the other automobile.

Registration

Continued From Page One.

employes reported in some of these instances, voters were reluctant to admit their identity.

The board canvass was made in a three-day period by two teams of two board employes each. Canvassers said they made a total of 132 calls, 11 of them at night, to gather information.

Case of the Empty House.

The Post-Dispatch canvass was made after it was learned five persons were registered from an empty house at 6237 Wells avenue owned by Mayor Leo J. Hayes of Wellston and his brother, Robert. Mayor Hayes was re-elected overwhelmingly in the April 1 election.

The names of all five registered at the Wells avenue address subsequently were stricken from the registration lists by the election board. Names of two of the five, who, records showed, voted in the election, have been referred to the county prosecuting attorney's office by the board for "appropriate" action.

The board voted, 3 to 1, to comply with a request from other county officials to move from the Courthouse at Clayton, if adequate quarters are provided elsewhere. County officials said a number of offices must be moved to provide space for two recently created divisions of the circuit court.

The board later inspected quarters that have been proposed for it in an office building in the 7700 block of Carondelt avenue, but voted unanimously that they were unsuitable.

Oxenhandler said the board would refuse to vacate its Courthouse quarters unless other suitable office space is found. He said the quarters should be at a convenient place near the Courthouse.

WIDOW AWARDED $75,000 IN RAIL ENGINEER'S DEATH

The widow of a locomotive engineer won a jury verdict for $75,000 yesterday against the Missouri Pacific Railroad Co. for his death when struck by a train operated by that company.

The verdict in favor of Mrs. Edward P. Martinez, Mansfield, La., was returned in the court of Circuit Judge Ivan Lee Holt. Witnesses testified that Martinez, who worked for the Texas & Pacific Railroad Co., had just left work at Alexandria, La., and apparently was crossing the Missouri Pacific tracks on foot when struck. No one actually saw the accident, however.

Negligence was charged against the defendant in the failure of its engineer to see Martinez in a position of peril before he was struck. The train was just leaving the station when the accident occurred. The case was tried under Louisiana law which fixes no ceiling on the amount recoverable for accidental death.

TWO YOUTHS SENTENCED IN INSURANCE MURDER PLOT

IDAHO FALLS, Idaho, April 12 (AP)—Two youths who admitted setting off a dynamite explosion to kill a young woman and collect $20,000 in insurance were sentenced to up to 15 years apiece yesterday.

Charles M. Feely, 18 years old, and Monte D. Moore, 21, pleaded guilty to charges of assault with intent to commit murder.

Roene Gasser, 24, was injured by the explosion but is recovering. She was driving Moore's car on an errand. Moore was the beneficiary to the $10,000 double indemnity life insurance policy taken out by Moore for Miss Gasser. The prosecution said the youths set off several other explosions so as to suggest the planned fatal one was an accident.

THIRD STREET HIGHWAY TRAFFIC LANE REOPENED

The southbound lane of the Third street Interregional Highway at Elm street was opened to traffic yesterday following completion of a sewer reconstruction job that cost $71,000.

It had been closed to traffic for three months while the 48-inch combination sewer—45 feet under the surface—which broke down last year, was rebuilt. During the evening peak traffic hours, southbound traffic was diverted to the northbound lane.

COURT TO HEAR CASE OF C. B. & Q. BRIDGE IN COUNTY

The Cole county circuit court in Jefferson City yesterday took jurisdiction of the dispute between the Chicago, Burlington & Quincy Railroad and St. Louis county over building a new bridge in Bellefontaine Neighbors.

The railroad asked the court to review the State Public Service Commission's order that the Burlington build a new bridge over its tracks at Shepley drive, paying two-thirds of the construction cost, with the remainder to be paid by Bellefontaine Neighbors.

The commission's ruling followed the city's complaint that the railroad should be declared owner of the present rickety bridge, and therefore responsible for a replacement.

The railroad, in its petition for review, declared the county had accepted the present barricaded bridge as part of its highway system years ago, and therefore should pay replacement costs. The court took the petition under advisement.

YOUTH HELD FOR ATTACKING GIRL ESCAPES FROM JAIL

Special to the Post-Dispatch.

BENTON, Mo., April 12—Joe Lester Slayton, who was being held on a rape charge, escaped with another youth from the Scott county jail here early today.

Sheriff Thomas Dennis said Slayton and a 16-year-old youth being held as a juvenile delinquent dismantled a metal cot and pried the bars of their cell door open far enough to crawl through.

Slayton, from Chaffee, Mo., was serving a term at Boonville Reformatory for automobile theft when he implicated Lynn Wayne Hester of Wellston in the fatal shooting of John A. Malugen, a Charleston High School football player, on a road near Sikeston on Jan. 5, 1957. Malugen's young woman companion was criminally attacked. Slayton, who is 17, admitted the attack on the girl and was to have a preliminary hearing in Sikeston Tuesday. Hester is held on the murder charge.

C. & E. I. RAILROAD ACCEPTS 7½ PCT. MAIL RATE HIKE

WASHINGTON, April 12 (AP) — Postmaster General Summerfield announced yesterday the Chicago & Eastern Illinois Railroad has agreed to settle its claim for higher mail transportation pay on a basis of a 7½ per cent increase. The adjustment will be retroactive to July 1, 1957.

The agreeement involves C. & E. I.'s withdrawal from a general proceeding now pending before the Interstate Commerce Commission in which the eastern railroads are seeking a 70 per cent increase in their mail pay.

That proceeding originally involved all of the nation's mail-carrying railroads. However, the Post Office Department has effected 7½ per cent settlements with all of the southern and western lines and with two New England roads.

EARLIER RECORD OF SCHOOL HEAD AT VALLEY PARK

Reported Fired at Steelville, but He Says He Did Not Apply Again for Job.

George S. Knight, superintendent of the Valley Park School District, was fired as school superintendent at Steelville, Mo., in 1950 because of inadequate accounting methods, G. C. Beckham, former president of the school board there, said today.

Beckham, who is prosecuting attorney of Crawford county and in 1950 also was Steelville school board president, said the board refused to renew Knight's contract "because of his failure to handle certain funds through the bank, as required by law, and also because of his lack of diplomacy in dealing with the public."

Knight, who is under fire at Valley Park following a state audit showing irregularities in handling school finances, denied Beckham's statement and said he had not been a candidate for reappointment at Steelville.

"I knew they wouldn't reappoint me so I simply didn't apply," he asserted.

Beckham said that Knight had been an "excellent worker" during his tenure at Steelville from 1945 to 1950, but said he operated some funds on a "cigar box" basis rather than keeping regular books.

Knight denied using such methods and said he accounted for all funds. He admitted that the Steelville district bought services and supplies from two school board members, but said these dealings were beneficial to the district.

In one case, the district bought meat for school lunches from a board member who operated a grocery, and in another the district hired dump trucks from a board member, because "he was the only man in Steelville who had dump trucks," Knight said.

The Steelville district had a deficit of several thousand dollars at the time Knight left, largely because voters rejected a school tax increase proposed by Knight, Beckham recalled.

In another legal action, Knight was fined $1 by a jury for common assault because of a beating he administered to W. R. Wills, then publisher of the Steelville Ledger.

Beckham, who as prosecuting attorney prosecuted the case, said Wills "didn't look human for a month" after the beating, which took place in Wills's office.

Knight told the Post-Dispatch he went to Wills's shop to "admonish" him about news articles and editorials in the Ledger, that a quarrel ensued and "I guess I lost my temper."

Mrs. Wills, who was in the office, drew a revolver from a desk, pointed it at Knight and snapped the trigger, but the weapon did not discharge.

"At that point I left," Knight said.

MISSING SISTERS, 9 AND 2, FOUND AFTER 16 HOURS

Doris Bement, 9 years old, and her sister, Virginia, 2, who were missing from their home for about 16 hours, were found early today as they walked out of the Northside Theater at North Grand boulevard and Natural Bridge avenue.

The girls, daughters of Mrs. Virginia Bement, 1818A LaSalle street, were last seen by their mother yesterday about 8:30 a.m. After Mrs. Bement had reported them missing, she discovered her purse containing $37 was gone.

Doris, a pupil at Clinton School, told Police Sgt. Edwin Henley of the Penrose district that she had left her mother's purse in a store and did not remember which one. She and Virginia rode busses and streetcars most of the day, she said, and then went to the theater last night.

STORE MANAGER HELD UP, ROBBED OF $3500 CASH

Victim Accosted in Ferguson Parking Lot When He Returns From Bank.

Russell Marshall, manager of a market at 932 Airport road, Ferguson, was robbed of $3500 in store funds last night by a man who threatened him with a revolver. As the robber fled in an automobile with an accomplice, Marshall followed in his car, but lost the pair in traffic.

The store manager said he had just returned to the market's parking lot from the Lindell Trust Co., 2745 North Grand boulevard, when the robber, a Negro, approached him and said: "Don't make any noise."

The robber grabbed the canvas bank bag, containing the money, and walked rapidly across the well-lighted parking lot to a waiting automobile, the engine of which was running. On the parking lot were store customers who apparently were unaware of the robbery.

Follows Escape Car.

Marshall ran to his automobile and followed the robber and his accomplice west on Airport road. Marshall said he did not get close enough to the other car to see its license number. He lost it in traffic in Berkeley.

Marshall reported the robbery to Berkeley police, who called in Ferguson officers.

The robber was described as being about 5 feet 9 inches tall, weighing 150 pounds and wearing very dirty clothes. Marshall did not see the accomplice clearly enough to describe him.

The store manager, who lives at 302 Carrollton lane, Calverton Park, said he had obtained the money from the bank to cash customers' checks today. He told officers he believed he saw the robbers' car on the bank parking lot while he was there getting the money, indicating he might have been followed to the store by the holdup men.

Robbed When in Car.

John Ellington, 5127 McKissock avenue, was robbed of $170 last night when he was sitting in a parked automobile in the 4200 block of Harris avenue.

Ellington said a robber jumped from an automobile that drove beside his parked car. With a pistol in his hand, the man demanded money. Ellington said he gave the man his billfold.

John Westrich, an attendant at a filling station at 6103 South Broadway, reported to police that a man with a pistol demanded to get into the locked station early today, but Westrich ran into a back room. The man fired several shots through the glass in the door before leaving without loot.

Earl Wiedeman, 1751A Nicholson place, was accosted by two men in front of his home last night and robbed of $35. The men struck Wiedeman on the head and hit him in the face with their fists. He was treated at City Hospital.

HOURS AT U.S., STATE REVENUE OFFICES AS TAX DEADLINE APPROACHES

OFFICES of the Internal Revenue Service in the basement of the Federal Building at Twelfth and Market streets, and those of the State Revenue Department were open until noon today to assist taxpayers in making out their 1957 returns.

Deadline for filing the two income taxes is midnight Tuesday. That also is the deadline for filing city earnings tax returns. Those mailed and postmarked before midnight Tuesday will be accepted without penalty.

Employes of the Internal Revenue Service will assist taxpayers Monday and Tuesday between 9 a.m. and 5 p.m.

Taxpayers needing help on their state returns can get assistance at 2730 North Grand boulevard and at 2400 Big Bend boulevard, Maplewood, Monday and Tuesday between 9 a.m. and 4 p.m.

MADISON, ST. CLAIR COUNTIES VOTING ON SCHOOL BOARDS

Voters in Madison and St. Clair county went to the polls today to elect school board members. In one election, a bond issue proposal will be decided.

Edwin G. Barmann, under indictment on charges of omission of duty and malfeasance in office, is seeking re-election to the East St. Louis school board. The eight other candidates for two posts include Arthur C. Dauphin, who was foreman of the grand jury that indicted Barmann.

Polling places for the East St. Louis district's balloting opened at 6 a.m. and will close at 6 p.m. In other St. Clair and Madison county districts, polls were to be open from noon until 7 p.m.

Spirited contests were expected in the Belleville township high school district, where there are six candidates for three places, and in Collinsville, where five are seeking election to two vacancies. Up for consideration in School District 175 is a $310,000 bond issue for a third elemantary school.

VANDALISM AT CITY PARK

Thirty-seven panes of glass in the French doors of the boathouse at Carondelet Park were broken last night, Echard Krammer, watchman, reported to police.

Officers who investigated said the windows apparently were broken by someone hitting them with his fist. Blood stains were found on some of the jagged pieces of glass remaining in the doors and a blood-soaked handkerchief was found on the ground nearby.

2 ELECTROCUTED WHEN TRUCK HITS POWER POLE

East St. Louis Woman Thrown on Fence, Killed — Sister Dies Aiding Her.

Two sisters from East St. Louis were electrocuted early today when a truck in which they were riding knocked down a utility pole on U.S. Highway 40, eight miles west of Kingdom City, near Fulton, Mo.

The women were identified as Mrs. Georgia Sands, 45 years old, whose husband, James Sands, was the driver, and Mrs. Minnie Smith, 60. The Sandses live at 2509 Illinois avenue. Mrs. Smith's address was not learned immediately.

Missouri highway patrolmen said Mrs. Sands apparently was thrown from the truck when it went out of control and struck the pole. She landed on a wire fence on which a power line had fallen. Her sister apparently was electrocuted when she went to Mrs. Sands's aid.

Sands said he received a slight shock of electric current when he alighted from the truck. He was uninjured, however. The accident occurred, Sands told troopers, when he fell asleep while driving.

Warner J. Riemeier of Kirkwood was killed and another motorist was seriously injured late yesterday when their automobiles collided on U.S. Highway 40 one mile west of Olive Street road, Chesterfield.

Riemeier, 22-year-old machinist, died at St. Louis County Hospital of multiple injuries about two hours after the accident. He was driving west. He lived at 547 Drury lane with an uncle, Marion O. Riemeier, vice president of the Kirkwood Bank.

Injured was Delvin L. Schuessler, 19, sheet metal worker, Chesterfield. He suffered a fractured left leg and cuts on his right arm. His condition was described as serious in St. Louis County Hospital. He was driving east on the highway.

Patrick O'Driscoll, 64, laborer, 8545 Partridge avenue, was in serious condition today at City Hospital with head injuries suffered yesterday when he was struck by an automobile, the driver of which did not stop. The accident occurred when O'Driscoll was crossing Grand boulevard at Olive street.

NOTICE OF PRIMARY ELECTION

STATE OF MISSOURI } ss
CITY OF ST. LOUIS }

Notice is hereby given that a Primary Election will be held at the regular polling place in each precinct of the City of St. Louis, State of Missouri, on the first Tuesday of August, 1958, being the 5th day of August, 1958, for the purpose of nominating candidates for the following offices to be voted for at the General Election to be held Tuesday, November 4, 1958:

United States Senator

State Auditor

Representative in Congress, First District
Representative in Congress, Second District
Representative in Congress, Third District

State Senator, Second District
State Senator, Fourth District
State Senator, Sixth District

State Representative, First District
State Representative, Second District
State Representative, Third District
State Representative, Fourth District
State Representative, Fifth District
State Representative, Sixth District
State Representative, Seventh District
State Representative, Eighth District
State Representative, Ninth District
State Representative, Tenth District
State Representative, Eleventh District
State Representative, Twelfth District
State Representative, Thirteenth District
State Representative, Fourteenth District
State Representative, Fifteenth District
State Representative, Sixteenth District
State Representative, Seventeenth District
State Representative, Eighteenth District

Prosecuting Attorney

Clerk of Circuit Court for Eighth Judicial Circuit
Clerk of Circuit Court for Criminal Causes
Clerk of St. Louis Court of Criminal Correction
License Collector
Recorder of Deeds
Collector of Revenue for City of St. Louis

MAGISTRATE:	CONSTABLE:
First District	First District
Second District	Second District
Third District	Third District
Fourth District	Fourth District
Fifth District	Fifth District
Sixth District	Sixth District
Seventh District	Seventh District
Eighth District	Eighth District
Ninth District	Ninth District
Tenth District	Tenth District

IN WITNESS WHEREOF, the undersigned, composing the Board of Election Commissioners for the City of St. Louis, Missouri, have caused this notice to be signed and the official seal of office affixed at office in St. Louis this 2nd day of April, 1958.

BOARD OF ELECTION COMMISSIONERS
MICHAEL L. GALLI, Chairman
DANIEL J. NACK, Member
EUGENE C. WIENKE, Member
G. DUNCAN BAUMAN, Member and Secretary
(SEAL)
ATTEST:
G. DUNCAN BAUMAN, Member and Secretary

Hart Schaffner & Marx SPRING SUITS TOPCOATS • SPORT COATS wolff's seventh and olive

LANE BRYANT FUR STORAGE In Our New Modern Vaults CALL CH. 1-6767 for Bonded Messenger SEVENTH & WASHINGTON

YOU SAVE when you shop at UNCLE TEDDY SMITH'S EMPIRE FURNITURE CO. 5960 EASTON

Kiefer's Optical Quality dept. FAST COMPLETE SERVICE "2 fine Stores" 5204 Gravois Ave. HU. 1-3240 38 Hampton Village PL. 2-1414

TO EVERYTHING FROM... WHAT DO YOU NEED FROM CENTRAL HARDWARE

MEISELS Specialists in TURF EQUIPMENT AND SUPPLIES LAWRENCE J. MEISEL CO. 444 S. Brentwood PA. 5-8310 Clayton 5, Mo.

We Give and Redeem EAGLE STAMPS (Double Every Tuesday) 5-PC. CHROME DINETTE • Choice of Colors • Plastic Top Table • Comfortable Padded Chairs $29.95 $1 DOWN $1 WEEK "43 Years of Honest Dealing" OPEN EVERY NIGHT TILL 9 P.M. STEIN FURNITURE COMPANY CE. 1-9036 Kings FRANKLIN • Park FREE in Rear

SPRING SALE! French Provincial FURNITURE REDUCTIONS UP TO 30% 3152 CHEROKEE Open Mon., Thurs., Fri. to 9 P.M. WICK

FREE PROFESSIONAL DECORATING SERVICE ONE ROOM OR COMPLETE HOUSE COOK'S PAINTS

Ah! FIDDLESTICKS by Mavrakos Candies

$395 Air Conditions Your Home 2-ton air conditioner completely installed including all necessary wiring and all labor. 5-year guarantee and 1 year free service. EASY TERMS TILL APRIL 15 ONLY W. H. STANLEY & CO. 5069 DELMAR FO. 7-0225 Open Mon., Thurs. & Fri. Eves 'til 9

SAVE $500 Make This Your Goal FOR 23 CONSECUTIVE DIVIDEND PERIODS WE HAVE PAID 3 3/4% PER ANNUM NOW 4% Current Dividend SAVE BY MAIL SAVINGS INSURED TO $10,000 NORTHWESTERN SAVINGS AND LOAN ASSOCIATION 5508 Nat. Bridge EV. 2-5336 ST. LOUIS 20, MO.

21 Diamonds $350 SELLE Jewelers • 808 Olive

PENNEY'S ALWAYS FIRST QUALITY For Ready-Made or Custom Drapes 4 STORES IN ST. LOUIS

ST. LOUIS POST-DISPATCH
Founded by JOSEPH PULITZER
December 12, 1878
Published by
The Pulitzer Publishing Co.
1111 Olive St. (1) — MAin 1-1111

THE POST-DISPATCH PLATFORM

I KNOW THAT MY RETIREMENT WILL MAKE NO DIFFERENCE IN ITS CARDINAL PRINCIPLES, THAT IT WILL ALWAYS FIGHT FOR PROGRESS AND REFORM, NEVER TOLERATE INJUSTICE OR CORRUPTION, ALWAYS FIGHT DEMAGOGUES OF ALL PARTIES, NEVER BELONG TO ANY PARTY, ALWAYS OPPOSE PRIVILEGED CLASSES AND PUBLIC PLUNDERERS, NEVER LACK SYMPATHY WITH THE POOR, ALWAYS REMAIN DEVOTED TO THE PUBLIC WELFARE, NEVER BE SATISFIED WITH MERELY PRINTING NEWS, ALWAYS BE DRASTICALLY INDEPENDENT, NEVER BE AFRAID TO ATTACK WRONG, WHETHER BY PREDATORY PLUTOCRACY OR PREDATORY POVERTY.

JOSEPH PULITZER

April 10, 1907

Letters from the People

Name and address must accompany every letter, but on request will not be published. Letters not exceeding 200 words will receive preference.

What About That School?

To the Editor of the Post-Dispatch:

Much has been said and more written about the number of unemployed in the St. Louis area.

Over a year ago, through a local election at a cost of approximately $90,000, the voters of St. Louis made available to the Board of Education a fund of $4,000,000 to be used for the construction of a high school in northwest St. Louis plus improvements at McKinley High School.

To date this program has become involved in school departmental bickering, lack of co-operation between the various city and school agencies.

Those of us in northwest St. Louis who are vitally interested in having a high school in this area are now being told the School Board is only morally obligated to provide the school. We have been given a list of stumbling blocks and excuses for not going ahead with the original program.

We are getting tired of waiting. Someone along the line is holding up this program, and we here in northwest St. Louis wonder who and why? **William Di Mercurio**

Questions for Jeff City

Why has the state government failed to disclose that Dr. Helen Kinney has resigned from the State Division of Health? Is it because of their grief at losing the best-qualified nursing director in the United States? Do they seek to hide external manifestations of internal unrest in the loosely administered Division of Health? Have they perfected a method for circumventing the state merit system? When will the Governor appoint a competent director of the division as required by law?

Reconstructed Democrat

Too Much Oil for Texas

The people of Texas are again being misunderstood in the discussion about oil business generally and the import of cheap foreign oil in particular.

The majority of Texans feel that this cheap foreign oil will destroy the interest and incentive for our oil men to discover new fields and develop more efficient methods of production.

Since the national Government can't seem to get the co-operation of the importers of this cheap foreign oil to reduce these imports—produced by American oil companies operating in foreign lands in competition with American-produced oil—there is a solution I'd like to suggest.

The Federal Government and Congress might well consider stopping the special 27½ per cent deduction that all oil companies get off their income tax. This would apply only to those companies which persist in importing the cheap foreign oil. The deduction would continue for those producing American oil.

This plan should either effectively stop, by voluntary means, the import of this foreign oil—or make immediately available to the Federal Government untold millions of dollars to help avoid having deficit financing and make possible an immediate tax cut for everyone without the danger of having to raise the national debt limit again.

Here in Texas the state government is experiencing a financial crisis because a goodly portion of state revenue comes from the oil industry of Texas which is greatly depressed at present.

D. L. Halpenny

Austin, Tex.

The Will to Life

The same day we read that the Russian proposal to stop bomb-testing has been rejected by our Administration as propaganda we also read that the Swedes are alarmed by the amount of strontium-90 that has been falling out in Scandinavia.

During the lifetime of the human race there had been none of this radioactive substance on our planet until the testing and use of nuclear weapons began.

These explosions created it, blasted it high into the atmosphere to sift down to earth over the course of years. It is then taken up by plants and by the animals that eat the plants; human beings get it in their food and milk; and it is built into their bones, especially the rapidly growing bones of children.

Cancer specialists say that thousands of people will die of cancer as a result of tests already held. Nobel Prize-winning geneticist Hermann J. Muller states that 300,000 have been genetically damaged—will have defective descendents throughout future generations.

The U.S.S.R. proposition is not just propaganda, because the Russians, including leaders, want health and life as we do. For the sake of all the human race we should immediately accept their proposal.

Alice Franklin Bryant

Seattle, Wash.

One Extreme to Another?

Alarm about the state of teaching in the United States flared high after the Russians launched their first satellite. But it seems to have been subsiding ever since the United States also launched a "moon."

Perhaps the first alarm was exaggerated. Certainly there was an over-emphasis on science, and a rather thoughtless demand that the United States should do in its schools just what the Russians are doing in theirs. But if the nation is justified in not heeding extreme counsels, it is not justified in sagging back into indifference.

Our schools should be firmed up. A weeding-out and a strengthening of courses is overdue. This does not mean that attention must be given exclusively to the education of the most talented—perhaps in special schools such as those suggested by Admiral Rickover. We must remain devoted to the principle of education for all. Yet as former Gov. Adlai E. Stevenson said recently:

"We must not confuse the idea that all should have an equal chance with the idea that all have equal endowments. We must respect mental capacity and intellectual grasp. . . . Too often the elective system permits the student to evade subjects which will tax his powers."

There is at this time little need to worry that our schools will be converted into institutions for the training of an exclusive intellectual elite. There is more cause for worrying that our schools do not educate the average student to his fullest capacity. Many schools do not offer the instruction in the sciences and in languages which should be available to the average student. And if they fall short in this respect, can we be sure that they inculcate adequately those humane subjects which make for the wisdom of choice necessary to a self-governing people?

Improvement is thwarted not only by a shortage of classrooms, but also by a shortage of adequately trained teachers. Fortunately there are many well educated individuals who would make good teachers even if they have not taken all the teachers' college courses in education methods.

Many school boards are availing themselves of such help. Others, however, actually are increasing their "methodological" requirements. The New York State Department of Education has just issued new rules under which, for example, high school teachers of chemistry or physics will need only 12 hours of chemistry or physics but 24 hours of education courses. This change, effective in September, was made despite an appeal by the American Association for the Advancement of Science for a reduction in education courses and an increase in subject-matter courses. To quote Gov. Stevenson again:

"There has been no mobilization, no resounding, irresistible affirmation of our heartfelt desire for a better education for our children. Without profound change in the national attitude, schools and their needs will slide away again down our national scale of priorities, behind the automobile and the refrigerator, recreation and travel . . ."

A Sporting Coat-of-Arms

Some British heraldry experts have firmly put a professional foot down on proposals to portray golf clubs on coats of arms. Evidently they would be willing to permit a heraldic niblick or brassie to crop up here and there among the chevrons and trefoils *if it were not for fear this might become a precedent.* The next thing you know, they argue, tennis rackets, baseball gloves and other less dignified sporting impedimenta would be pushing into the picture.

They're the experts, and they have a right to their own opinions, however erroneous. But what's so dignified about golf? It has no more intrinsic worth, honor or excellence than any other game, including eight-ball. As played on most public golf courses in America, the so-called royal and ancient sport is more vexing and dangerous than ennobling. This is especially so on weekends when golfers have to wait in line hours for a chance to play. And then when they do get out on the course they need a helmet for protection against balls being driven at them by impatient sportsmen in the foursome behind.

For real nobility and dignity in sport, what is there to top the traditional across-the-net handshake of victor and vanquished in tennis which so often caps an afternoon of tantrums? Even baseball has moments of rare dignity when two players, usually an infielder and an outfielder, politely defer to one another while a fly ball falls between them.

What the British experts have decided for Britain is their business. But if golf is "worthy," other sports are not less so. Here in America if a Stan Musial wants to create a coat-of-arms featuring a Louisville slugger inscribed with his lifetime batting average, more power to him.

The Real Danger in Indonesia

The Red China radio and the government-controlled Indonesian press are having a field day with a State Department statement of last Monday expressing regret that Jakarta was buying Communist arms "for possible use in killing Indonesians who oppose the growing influence of Communism in Indonesia."

The statement, made by a spokesman, Lincoln White, was the sharpest reaction of the United States thus far concerning the civil war. It cannot be denied that the words could be construed to mean that Washington regards the war as primarily one of anti-Communist rebels against a pro-Communist government. There are other major issues. The rebels, largely concentrated in Sumatra, have cited economic injustices and a marked deficiency in legislative representation.

The United States has steered scrupulously clear of any entanglement in the war. Secretary of State Dulles repeated at his press conference Tuesday that it is our policy not to supply arms to either side, and he criticized Yugoslavia, Poland and Czechoslovakia for agreeing to ship arms to the Jakarta government. It was Czechoslovakia that sent arms to Egypt in 1955 soon after Washington rejected Cairo's request to buy.

Peiping radio charges that White's statement was an effort to "intimidate and blackmail" the Jakarta regime. It is hard to read that into what White said, particularly after Dulles again asserted the policy of no arms to either side.

Where the real danger lies is in the deal for Communist arms. The Jakarta government is known to be desperately short of funds. How is it going to pay the Communist bloc? Is it going to allow foreign pilots to fly the planes it is buying? If it has forgotten its earlier assertions that it cannot allow any kind of foreign interference in its domestic affairs, is it not about time to recall that statement? Otherwise, the Communist foot will be holding the door ajar.

Inching Toward the Summit

Diplomacy is the only art by which two parties can by backing away from each other eventually arrive at a *tete-a-tete.* This is what seems to be going on in the West's exchange of notes with Moscow on a summit conference. Each note looks like an outright rejection of the preceding one, and yet at the end of each exchange one has the feeling that talks are just a little bit closer.

The West, which is to say Mr. Dulles, apparently wants to postpone any conference until September or October. The Russians would like to start it sooner. We suspect it will be held when Mr. Dulles wants it.

So, too, Mr. Dulles is likely to get his way on the issue of preliminaries. Since Khrushchev is the suitor, and Mr. Dulles the besought, the Secretary of State is in a strong position to exact conditions. As the Big Three told Moscow on March 31, the conditions are that first ambassadors and then foreign ministers should meet, not only to discuss the time and place of a summit meeting, but "to examine the position of the various governments on the major questions at issue between them."

The latest Soviet reply urges that the ambassadors start talking next week, but evidently Moscow has not yet agreed to substantive discussions. And so Mr. Dulles, following his new policy of instant-action note response, rejects the Soviet reply even before there is time to formulate a detailed answer.

Our hunch is that, since the Russians want a summit meeting so badly and both allied and American public opinion are on the same side, these differences will eventually be ironed out and a conference will be held. But Mr. Dulles may have everybody bored to death with the subject by the time the heads of state meet.

Warning on the Plaza

The city's Land Clearance Authority has administered a stinging rebuke to the Urban Redevelopment Corp., the nonprofit organization of 69 St. Louis business and civic leaders responsible for executing the big Plaza housing project.

If construction in the Plaza is not started soon, the corporation has been warned, somebody else may have to be given this important assignment. It would amount to a black eye to the city's business leadership if this ever came to pass.

Judging by the terms of the corporation's obligations under a contract it signed with the Land Clearance agency last July 24, the warning by the municipal authority was not without justification. That document provided up to last March 24 for the corporation to complete its financing and other arrangements preparatory to taking possession of the land. The corporation did not even apply for its FHA mortgage insurance until Feb. 14, and its financing is still incomplete.

The Land Clearance agency is responsible for seeing that the Plaza ground, cleared and idle since November 1955, is put to productive use as quickly as possible. Its warning to the corporation may well have served as a most useful stimulant. Thousands of St. Louisans pass the vacant Plaza site every day. The long months of inactivity there have been depressing to the spirit and a poor advertisement for the city's progress.

Threshing Out the Pentagon Plan

Mr. Eisenhower and his Secretary of Defense, Neil McElroy, are explaining their military reorganization program well. Point by point they have replied to those who are fighting it or who simply are in doubt.

Last Thursday, the day after the President made clear to his press conference that there would be no military czar and no blank check on the defense budget, Mr. McElroy spoke at the National Press Club. He repeated what he said weeks before the defense message was delivered to Congress—that he would be satisfied with a transfer authority of less than 10 per cent of the Pentagon budget. That is an exceedingly modest request in these days of sudden invention and obsolescence.

What he had to say about civilian or military officials in the Pentagon speaking out officially against the reorganization plan is of the utmost importance. It should be noted because in a political battle of the kind that is shaping up there are likely to be charges that key individuals or certain witnesses have been gagged. After warning against opposing the plan in public, he made it clear that anyone testifying before Congress should "answer questions frankly and fully in light of his professional knowledge and experience."

That is as it should be. No one called to testify before Congress would have any compunction about speaking the truth as he sees it. But that is a different thing from organizing a lobby to fight the Commander in Chief.

Mr. McElroy was not exaggerating when, speaking of the need for having a perfected defense organization in being, he declared: "We no longer have time in which to change command lines or to shift from a peacetime to a wartime organization. Any such shift must be made now." Not to make the changes is dangerous as well as expensive.

A Teacher Foremost

In a memorable speech in "King Henry VIII" Shakespeare has Wolsey ask of Cromwell: "And say, I taught thee." Had Vladimir Jelinek cared for credit for his career as a teacher he might have made the same request of his students at Washington University. For he *taught* them in his English classes, and they knew it, and services in Graham Chapel at 5 p.m. Sunday should help to establish the memory of his work.

Born in Czechoslovakia, Vladimir Jelinek was at home in nine tongues and revealed the glories of Greek and Latin as readily as he presented the delights of Chaucer. He never bothered to complete the work for a doctor's degree.

But he knew that the mission of a teacher is to teach and that the prime requirement of the teacher is to have something to teach about which he cares intensely. He recognized the places of research and publication in a university faculty. But all else was secondary to teaching in the classroom. Our campuses could use more Jelineks.



LAUGHTER FROM OLYMPUS

—From The Washington Post.

Iowa, the Champ, vs. Kuban, the Challenger

Moscow Radio's Challenge to Friendly Farm Contest Deserves Acceptance

From The Des Moines Register

The "challenge" to "friendly competition" between the farmers of the Kuban region of southern Russia and the farmers of Iowa sounds like a smart promotion stunt. Radio Moscow has been broadcasting this challenge, supposedly from Kuban farmers, during the last few days.

The broadcasts fit in with the campaign of Nikita Khrushchev, Soviet Communist party chief, for more meat and milk production. Khrushchev said last May that the Soviet goal is to equal the United States by 1960 in consumption of meat and milk per person. The Kuban is a fertile soil area north and east of the Black Sea. It has both climate and soil suited to corn and livestock. So it is a natural pacesetter for the meat-milk drive for the whole Soviet Union.

The Mirror of Public Opinion

Some official of Radio Moscow probably cooked up the idea of a competition between the Kuban and Iowa. In addition to furthering the Khrushchev meat-milk campaign, this stunt also suits the Soviet line on foreign relations. Khrushchev has been talking about "war" with the United States "in the field of peaceful production." (That Radio Moscow fellow will go far!)

Whatever the Soviet motives may be, this is a field of competition which the United States and Iowa should welcome. In no area of economic activity is the contrast between the Soviet and American systems so striking as in agriculture. Output per man in United States agriculture is several times as great as in Soviet agriculture.

If the Russians want to compare farming in their most productive area, the Kuban, with farming in America's most productive area (Iowa, of course), fine! Bring 'em on.

Let's make it clear, however, that the comparison should be in *productivity* per person engaged in farming. This is the most meaningful yardstick of efficiency. Yield per acre contests are interesting and instructive, just to see what can be done with fertilization, irrigation and various intensive practices. But they don't mean much for international comparisons. The significant comparison between Russian and American agriculture is in the economy of human effort.

United States agriculture already is producing too much in total for the well-being of American farmers. American consumers are so well fed that they won't take any more food unless prices are cut drastically. The problem of American agriculture is to hold total output in check; in the Soviet Union, the problem is to increase total output, to improve the quality of the national diet.

Since the death of Stalin, the Soviet Government has been making strenuous efforts to increase farm output. A series of steps has been taken to increase incentives for the collective farms—higher prices paid by the Government, more freedom in farm management, the abandonment of compulsory deliveries by the peasants from their private plots and livestock.

Now Khrushchev has launched a reform in the machine-tractor station set-up. These stations which furnished the machinery and power for collective farms will now become repair and replacement agencies. The collective farms will own their own machinery.

In short, the Soviet Union has moved a long way toward decentralization of control of agriculture—and toward an incentive system to get greater output.

This is an encouraging development from the viewpoint of the United States. The more Soviet effort is directed toward "peaceful production" the better. The more the Soviet consumer is provided with the good things of life, the more he will want and the more pressure he will put on the Government to get them. If the Soviet Union is to catch up with the United States in meat and milk consumption per person, it will have to go still further toward independent farm management. It will have to allocate much more industrial output (steel for fences and machinery, chemicals for fertilizer and disease control, etc.) to agriculture.



Khrushchev

If "peaceful competition" between Iowa and the Kuban will further this trend, then let's promote it. That kind of competition is much better than another kind of competition which we could name.

The Blues of St. Louis *From The St. Louis Argus*

The evening sun went down recently on the remains of the man who made the expression famous. W. C. Handy was buried in Harlem seven days after his passing. The funeral cortege went down Lennox avenue with Cootie Williams playing a sweet trumpet. The mournful tunes of the funeral dirge gave way to the plaintive air of the "St. Louis Blues."

W. C. Handy was called the "Father of the Blues." He earned that title and he wore it well.

Several years ago, David M. Grant suggested that this city do something tangible in his memory. The aging and blind composer was pleased with the idea and promised he would make available certain of his personal belongings for inclusion in such a memorial.

The idea smouldered and was not resurrected again until under the first term of Mayor Tucker. This came in the form of an editorial in this newspaper when the citizens were considering the $110,000,000 bond issue for St. Louis redevelopment.

Proponents of the plan recognized the idea as sound and an effort was made to get expressions before the proper committee handling that phase of the vast program. Somewhere along the line, no one appeared at the hearing and the idea was lost in the oversight.

Today, the evening sun has gone down and Mr. Handy's memory bids fair to go with it.

We have no suggestion today for enshrining on our shores a suitable landmark to one man who helped make the city famous.

Memphis, long ago, moved ahead with its Handy Park and Playground. St. Louis, as in so many other areas, has been found wanting.

It is, indeed, the blues of St. Louis.

Between Book Ends *No Prize at the End*

A TIME TO BE HAPPY, by Nayantara Sahgal. (Knopf, 277 pgs., $3.95.)

In "Prison and Chocolate Cake," published in 1954, Nayantara Sahgal described her girlhood in Allahabad, India, her American education at Wellesley, and her famous uncle, Jawaharlal Nehru. Now living with her husband and children in Bombay, Mrs. Sahgal has written a novel that covers some of the same social ground as her earlier autobiographical volume, and captures more of the turbulent drama of the decade before India won independence in 1947 and shortly afterwards.

While not especially engaging as a novel, "A Time To Be Happy" does give the reader an unusually clear picture of the extent to which India and a few Indians acquired a veneer of British culture during the years under the Union Jack. There are some sharp insights into the temper of the times—such as the resort hotel's fancy-dress party for children, where the little Indian girl who won first prize had to surrender it to a little English girl and take second prize instead—and the wealthy Indian who eagerly donated a large sum of money to the British Club for a swimming pool that Indians would not be permitted to use.

But the characterizations of the Britishers who spent their lives in India, almost exactly as they would have if they had remained on their island, are almost too unsympathetic to be accepted literally.

The story is told in the first person by an Indian who is a young man in the early chapters and in his middle years at the end. Essentially, through his eyes, the reader sees how the moving social pressure generated by Gandhi's Congress Party is reflected in the attitudes and behavior of the well-to-do Shivpal family, and, less directly, the Sahai family.

Some, like the narrator, turn their backs on their English educations, take to wearing dhotis instead of business suits, devote themselves to native handicrafts, and go passively to jail. Others, like the rich textile-mill owner, Sir Harilal Mathur, who received his knighthood for his large financial contribution to England's war fund in 1942, prefer to disassociate themselves from Bharat Mata—Mother India.

Herself a member of an upper-class Hindu family, Mrs. Sahgal writes with knowing conviction when she tells about those affluent Indians who spent their lives aping the English gentlemen only to find that the prevailing system of social values changed radically and swiftly after 1947.

In her words, "All struggling to to become nearly English would soon find it had been a hollow race and that there was no longer a prize at the end of it."

Once released from prison, the dhoti-clad followers of Gandhi assumed the positions once held by the officialdom of the departed British Raj, to the dismay of the unprepared "nearly English." Yet there is nothing in this novel of changing elites to suggest that the great masses of Indian humanity understood at all what was happening.

Jack Aldridge

Colorado Guide

GHOST TRAILS TO GHOST TOWNS, by Inez Hunt and Wanetta Draper, (Sage Books, Denver, 48 pgs., $1.50.)

If you are contemplating a Colorado vacation this summer it will not be complete without a visit to the ghost towns, once booming mining camps, from which a wealth of gold and silver was taken. This copiously illustrated, handy little guide will enhance your visit and add to your enjoyment of the region.

Armand W. Reeder

LAW EXPERT TALKS ON GOOD LITERATURE

Writers must be free of fear of censorship if they are to produce good literature but they cannot expect to be entirely free of legal limitations, Norman St. John-Stevas of Oxford University said here last night.

St. John-Stevas, a visiting fellow at Yale University's School of Law, addressed an audience of 150 persons at the St. Louis University School of Law, 3642 Lindell boulevard.

Sex, he said, cannot be separated from literature. He quoted Cardinal Newman to the effect that there could be no "sinless literature of sinful man," and said writings should not be censored because they produce thoughts of sex.

St. John-Stevas said the true writer or artist, even though free of external restraints, was automatically bound by internal restraints, including those of prudence, the moral law and his art itself.

St. John-Stevas said censorship should be limited to instances in which writings were designed to appeal to prurient interests. The word censorship, he said, produces strong emotions both in those who are "obsessed by the frailty of other people's morals" and those who believe anything and everything should be published.

'The result," he said, "has been that the debate, like so much public discussion of moral issues, has been notable more for its invective and abuse than for any rational assessment of the intricate problems involved."

"If a great literature cannot be created without freedom," he said, "neither can it be sustained without a sense of responsibilty on the authors' part.

"The greater the power, and the less the external restraint, the more urgent the need of interior sanctions voluntarily imposed."

St. John-Stevas expressed the view that the American constitutional position on the subject of literary freedom was more favorable than the British. He discussed prospects for making the British position more liberal.

"As for works of literature that are ethically incoherent and lack the moral integrity of the works of other ages," he concluded, "should we not reflect that our ire against them may well be nothing more than the rage of Caliban, seeing his own face reflected in the glass?"

St. John-Stevas, a tutor at Merton College, Oxford, is author of numerous publications on censorship. His lecture was sponsored by the School of Law and the St. Louis University Human Relations Center for Training and Research.

2 URGE END OF NUCLEAR TESTS AS HEALTH HAZARD

Dr. Walter C. Bauer, assistant in pathology and National Cancer Institute trainee at Washington University Medical School, and John M. Fowler, assistant professor of physics at Washington University, urged an end to nuclear tests in talks last night at Detroit, Mich.

Speaking on a program sponsored by the Detroit Committee for Sane Nuclear Policy, the St. Louis scientists explained how radioactive elements, harmful to the human system, are released and spread throughout the world each time a hydrogen bomb is tested.

"Once in the bone of humans, strontium-90, one of the radioactive elements that fall to earth from H-bomb testing, remains in the bone emitting radioactive radiation into the sensitive tissues around it," Dr. Bauer said. Fowler asked if any country had the moral right to continue an activity which endangers the health of the present generation.

MRS. J. FRANCIS SANT FUNERAL TO BE TUESDAY

Funeral services for Mrs. J. Francis Sant, wife of the pastor of St. Michael and St. George's Episcopal church, will be held Tuesday at 4 p.m. at the church, Wydown boulevard and Ellenwood avenue, Clayton. Cremation will follow.

Mrs. Sant, 58 years old, died last night of cancer at Barnes Hospital, where she had been a patient since Feb. 26.

Besides her husband, she is survived by two sons, William Webster Sant II and John Talbot Sant; two sisters and a brother.

Pope Receives Farley.

VATICAN CITY, April 12 (AP)—James A. Farley, former United States Postmaster General, was received in private audience today by Pope Pius XII.

Tomorrow's Events

Art Talks: "Bronze Head of Buddha from Ayuthia, Thailand," City Art Museum, Forest Park, 2:30 and 4:30 p.m.

Tour: Half-hour conducted tour of the galleries, City Art Museum, Forest Park, 3:30 p.m.

QUALITY-BUILT BY BALDWIN



Bring true church quality to the devotional music of your Church.

Baldwin, 916 Olive, GA. 1-4370

1000 GUESTS DANCE AT LE BAL MASQUE

(Picture in Everyday Magazine)

About 1000 masked guests danced last night at the fifth masked ball at the City Art Museum. The affair was sponsored by the Women's Committee of the Friends of the Art Museum and Famous-Barr Co., for the benefit of the permanent museum fund.

The elaborate ball was called Le Bal Masque Espagnol, a name suggested by the annual Easter fete in Seville, Spain, which lasts for six days. Prizes were given for the guests adjudged to have the most attractive masks, some of which towered into elaborate headdresses.

Winners and their categories were Mr. and Mrs. Robert H. Shoenberg, best couple; Miss Sunie Cabanne Smith, most original headdress; Mrs. Elmer E. Vorhof, most original mask for a woman; Miss Conrad Peters, most artistic headdress; Miss Carole Learn, most appropriate headdress for a Spanish ball, and Mark Nixon, most original man's mask.

At midnight the winners were awarded gold disks to be worn on charm bracelets or watch chains. Judges were Mrs. Rumsey Ewing; Mrs. Louis Werner II; Charles Nagel, museum director and Daniel Rich, director of the Art Institute of Chicago.

ANGLICAN STUDY URGES APPROVAL OF BIRTH CONTROL

© New York Times News Service

LONDON, April 12—A committee convened by the Church of England recommended yesterday that religious opposition to birth control be dropped.

The recommendation was made by a group of 19 theologians and sociologists "convened at the behest of the Archbishop of Canterbury."

The opinion of the group was published in a 220-page book entitled "The Family in Contemporary Society." It is a report to be submitted to Anglican and Episcopalian bishops from all over the world at the Lambeth conference here this summer.

One section of the report said, ". . . if our conscience will not tolerate . . . a torrent of infant deaths, no more should we, with the knowledge we have, encourage an ungoverned spate of unwanted births."

PRINCESS SORAYA IN GENEVA EN ROUTE TO UNITED STATES

GENEVA, April 12 (AP) — Princess Soraya, divorced wife of the Shah of Iran, arrived here today en route to the United States looking carefree and rested.

Wearing a bright red coat and a close-fitting beige feather hat, the former Queen swept past waiting newsmen and photographers and ignored the curious stares of fellow passengers.

Soraya, whose father is Iran's ambassador to West Germany, came here from Cologne where she has been living since the Shah divorced her for failing to bear an heir to his throne. She was accompanied by her mother and brother. The party was expected to remain in Geneva until tomorrow, then depart for Genoa, Italy, to sail for New York Monday aboard the American liner Constitution.

GUY THOMPSON ESTATE VALUED AT $261,145

The estate of Guy A. Thompson, St. Louis attorney and former trustee in bankruptcy for the Missouri Pacific Railroad, was valued at $261,145 in an inventory filed yesterday in probate court. Mr. Thompson, who lived at the Frontenac Apartments, 18 South Kingshighway, died Jan. 26.

Principal items in the estate are corporation stocks valued at $136,868; insurance, $61,573; bonds, $11,580, and miscellaneous, $48,678. After specific bequests totaling $2000, he left the estate in equal shares to his wife, two sons and three daughters.

News of the Churches in the St. Louis Area

PRESBYTERY TO HEAR CHURCH MODERATOR

By JOHN T. STEWART
Church Editor of the Post-Dispatch.

The Rev. Dr. William M. Elliott Jr. of Dallas, Tex., moderator of the General Assembly of the Presbyterian Church, United States (southern), will give two addresses in St. Louis Tuesday.

He will speak at 1:15 p.m. at an open meeting of the St. Louis Presbytery at South Webster Presbyterian Church, 921 Edgar road. At 6:30 p.m. he will speak at the annual spring rally of men of the presbytery, a dinner meeting at Central Presbyterian Church, 801 South Hanley road, Clayton.

The Rev. Dr. Elliott is pastor of Highland Park Presbyterian Church, Dallas, which has 4900 members and is the largest congregation in his denomination. He was graduated from Park College, Parkville, Mo., in 1925, and from Presbyterian Theological Seminary, Louisville, Ky., in 1928. He received a doctorate in philosophy from the University of Edinburgh, Scotland, in 1938. The Rev. Dr. Elliott has published four books of sermons.

The Presbyterian Church, United States, will hold its ninety-eighth annual general assembly at Charlotte, N.C., April 24-29. Commissioners to the assembly elected by the St. Louis Presbytery are: clergy, the Rev. James B. Vail of Gerard, Mo., and the Rev. Charles Owens of Troy, Mo.; elders, Ralph F. Tschudy of Midland Presbyterian Church, University City, and Harry T. McBroom, Mizpah Presbyterian Church, Pattonville.

FAITH LUTHERAN CHURCH BUYS COOL VALLEY SITE

Faith Lutheran Church has bought five and one-half acres at 1610 South Florissant road, Cool Valley, it was announced this week by the pastor, the Rev. Aksel C. Larsen. A church will be built at this location, he said.

Faith Church is holding Sunday services at Normandy Junior High School, 7855 Natural Bridge road. The congregation sold its former property at 2831 North Kingshighway boulevard.

The Cool Valley property includes three residences, and one of the buildings will be used for church offices and weekday activities, the Rev. Mr. Larsen said. After May 1, Sunday services will be held here, with Sunday school at 9:30 and worship services at 10:45 a.m.

CHRISTIAN SCIENCE LECTURE

A free public lecture on Christian Science will be given at Loew's Orpheum Theater, 416 North Ninth street, Thursday at 12:15 p.m. The lecture is sponsored by the eight Churches of Christ, Scientist, of St. Louis.

J. Hamilton Lewis of Concord, N.H., will give the lecture on "How Christian Science Brings Peace and Security." Before entering the public practice of Christian Science healing in 1937, Lewis was engaged as public relations and campaign manager for community chests, chambers of commerce, Boy Scouts and youth organizations throughout New England.

Catholic Press Expands.

The Catholic press in the United States comprises 130 newspapers and 429 magazines, with a total circulation of 23,368,380, an increase of 698,954 over a year ago. The newspapers include 105 diocesan weeklies.

New Pastor



THE REV. WALTER P. SCHOENFUHS

TWO NEW PASTORS TO BE INSTALLED HERE TOMORROW

The Rev. Walter P. Schoenfuhs will be installed as pastor of Mt. Olive Lutheran Church, 4226 Shaw boulevard, at 7:30 p.m. tomorrow. He has been an instructor at Lutheran High School and assistant pastor of Zion Lutheran Church, Ferguson.

Mt. Olive Church has been without a pastor since last July, when the Rev. Henry Dederer resigned to accept a call to St. Andrew Church, Stockton, Calif. Paul Malte, a graduate student at Concordia Seminary, has been serving as interim pastor. Mt. Olive Church has 750 parishoners and 500 communicant members.

The Rev. Mr. Schoenfuhs is a native of New York City, and was graduated from Concordia Seminary in 1954. He received a master's degree in theology from the seminary in 1955.

Berea Lutheran Church, 9915 Diamond drive, Riverview Gardens, will install the Rev. Darrell D. Schiebinger as pastor at 3 p.m. tomorrow. He has been pastor of St. John's Lutheran Church, Russellville, Ark.

The Rev. Mr. Schiebinger is a native of Nebraska, and was graduated from Concoria Seminary in 1955.

$2,000,000 for Missions.

NEW YORK, April 12 (AP)—The Sealantic Fund, Inc., has made a grant of $2,000,000 to the International Missionary Council to advance theological education in Africa, Asia and Latin America.

Dahlberg Urges Church Press To Defend American Freedoms

"Satan Attends a Press Conference" was the title of an address made at Chicago Wednesday by the Rev. Dr. Edwin T. Dahlberg of St. Louis, president of the National Council of Churches. He is pastor of Delmar Baptist Church. He spoke at a luncheon of the Associated Church Press, which represents religious journals and denominational papers.

The Rev. Dr. Dahlberg, explaining that he was "engaging in a bit of expository humor," said: "A pretty good case can be made for the thesis that the temptation of Jesus in the wilderness came to him in the form of a press conference, or at least a newspaper interview. Clear back to the days of Job, you will remember, Satan has been a roving reporter, going to and fro in the earth, walking up and down in it, and giving everything a complete coverage. . . .

"Satan played his last card by taking our Lord up to the top of Mount Scopus and showing him all the kingdoms of the world: the parliaments, the Pentagons, the Red Squares, the Colosseums, the Hollywood Bowls, the banners and the bands.

'Take a Tip.'

" 'There it is!' said the Devil. 'It's all yours, Sir, if you will be smart enough to take a tip from me, and follow the strategy I would like to outline to you. For example, soften your pronouncements down a bit, maybe? And not antagonize people quite so much?'

"The interview was decisively terminated," the Rev. Dr. Dahlberg said, "when Jesus said, 'Get thee hence, Satan: for it is written, Thou shalt worship the Lord thy God, and Him alone shalt thou serve.' . . .

"Our whole Christian order is at the point now where we must take a powerful step toward massive reconciliation in every realm of human relations: science and religion; peace and disarmament among the nations; a Christlike fellowship of the white race with the colored races; a de-Mammonizing of management, labor and the church; the limitation not only of the nuclear bomb but of the population bomb; and an energizing of the whole process of education with new moral and spiritual power. . . .

"If the church press is going to fulfill its prophetic function it must come powerfully to the defense of all our basic American freedoms: the rights of a free and responsible journalism, a free and responsible pulpit, a free and responsible education, and the right of free petition. All these fundamental American principles are being endangered today by pressure groups and hate groups whose power is appalling. . . .

Anonymous Letters.

"It is only in the Nazi, Fascist, and Communistic systems that citizens have no right to speak, and must leave it all to the professionals. In my present position in the National Council I have been disturbed more than I can say by the stream of anonymous letters reviling me personally, reviling the churches, reviling Negroes, reviling Jews, reviling everybody who takes a position contrary to the hate propagandists. It is a revelation of the deep springs of unhappiness and frustration in the darkest depths of the human heart. How many wrongs must be rectified in our social order before these satanic hatreds can be dissolved!

"We must depend upon the church journals to challenge the churches to bolder social action. There was a time when the ministers exposed the crime rings and the political racketeers. Now the newspaper reporters and columnists are the ones who dig up the facts and bring criminals to justice.

CLOTHING SOUGHT FOR RURAL AREAS

The annual collection of clothing and nonperishable foods for needy mission areas in Missouri will be conducted Thursday through Sunday, April 20, by the Archdiocesan Union of the Holy Name Society. The drive is also supported by the Archdiocesan Council of Catholic Men, and is approved by the Rural Life and Home Mission Conference.

"This year's collection for our needy rural neighbors is most urgent because of the havoc wrought by recent floods and tornadoes in the Bootheel and central Missouri areas, and unemployment brought about by the virtual shutdown of tiff mines in the Old Mines-Potosi area," according to Otto R. Steger of St. Louis, chairman of the drive. He is a member of St. Gabriel's Holy Name Society.

The Rev. Joseph M. Kohler of St. Bridget's parish, St. Louis, represents the mission conference.

All items of clothing are needed, but particularly children's and men's wear, canned and dried foodstuffs, and linens and rugs, Steger said. Cash donations may be made to the Archdiocesan Union, Holy Name Society, 4475 Lindell boulevard.

A central depot at 5210 Forest Park boulevard will be open for collection beginning next Saturday through Sunday, April 27. The depot will be open weekdays from 8 a.m. to 8 p.m. and Sundays 11 a.m. to 5 p.m.

Refugees Repay Loans.

Refugees brought to this country by the Lutheran Refugee Service have repaid nearly 75 per cent of the loans made to them by the resettlement agency.

ORTHODOX HOLD EASTER SERVICE AT MIDNIGHT

Eastern Orthodox churches will celebrate Easter beginning at midnight tonight. Their date for Easter is a week later than in Christian churches of the Western tradition because the Eastern church requires that it follow the Jewish Passover.

Orthodox churches of St. Louis celebrated Holy week this week, and were holding special Holy Saturday services today.

The Easter service, called the Matins of the Resurrection, begins at midnight, with the church in complete darkness. The priest takes the vigil candle and passes its light to the worshipers, who are holding candles. The priest leads the people in singing hymns of the resurrection. In many Orthodox churches the priest leads the congregation outside the church, then he reads the Gospel story of the Resurrection.

At 3 p.m. tomorrow the Eastern Orthodox churches of the St. Louis area will unite in Easter vesper services at Assumption Greek Orthodox Church, 1212 Academy avenue. The Gospel lessons are read and hymns are sung in various languages at this service.

Lincoln Wins in Japan.

TOKYO, April 12 (AP)—A poll of Japanese high school students in which they were asked "Whom do you respect most of all among historical figures?" showed Abraham Lincoln in first place. Jesus Christ was eighth.

CHURCH NOTICES

UNION AVENUE CHRISTIAN
UNION and ENRIGHT
G. Curtis Jones, D.D., Minister
Church School — — 9:30 A.M.
Worship Service 10:50 A.M.
"THE TREASURE OF TIME"
Parking on Church Lot

VEDANTA SOCIETY
205 S. Skinker Blvd., PA. 1-5118
Swami Satprakashananda of India
Sunday Service—10:30 A.M.
"THE GRACE OF GOD"
Meditation and Discourse, Tues., 8 P.M.
ALL WELCOME

Westminster
Presbyterian
Union and Delmar
THE REV. HERBERT A. MILLER
Minister
9:30 A.M. Church School
11:00 A.M. Worship Service
"WITH OR WITHOUT"
6:00 P.M. Sunday Eve. Groups
7:15 P.M. Fellowship Supper

BETHANY
Evangelical and Reformed
(United Church of Christ)
Red Bud and Rosalie
Confirmation Reunion
8:15, 9:30 and 10:45 A.M.
"Confession for Life"
Sunday School 9:30 A.M.
Walter A. Scheer, Charles Stevens
Irene Barrick, Music

LAFAYETTE PARK
BAPTIST
Lafayette and Mississippi
SPRING REVIVAL
With Orville A. Haines, Pastor
James Mosworring, Leading Music
April 13 thru 20th
7:45 P.M. Nightly
10:00 A.M. Mon. thru Fri.
Nursery Open At All Services
Sunday Services: Worship 8:15, 10:55 & 7:45 P.M.
S.S. 9:30 A.M. — T.U. 6:30 P.M.
Radio Broadcast 11:30 A.M. KSTL

TOWER GROVE BAPTIST
Tower Grove & Magnolia Ave.
REV. MACK R. DOUGLAS, Pastor
REVIVAL SAT., APRIL 12, 7:30 P.M.
"HEAVEN ETERNAL FREEDOM FROM SIN"
GOAL FOR SUNDAY SCHOOL, 1910
Sun 8:15 and 10:45 A.M.
"THE FIVE GREAT ACTS IN THE DRAMA OF THE AGES."
7:45 P.M.
"WHAT WILL YOU DO WITH JESUS?"
Sunday School 9:30 A.M.
1619 Present Last Week
Training Union 6:15 P.M.
642 Present Last Week

Third Baptist Church
Grand at Washington
C. Oscar Johnson, Pastor
10:40 A.M.
"A SATISFIED CHURCH"
(WEW 11:15 A.M.)
7:00 P.M.
"THE THREE FACES OF EVE"
Dr. Turnbull
9:30 A.M. Sunday School
6:00 P.M. Training Union

52
EVANGELICAL and REFORMED CHURCHES
OF GREATER ST. LOUIS
WELCOME YOU
For Time of Service
Call GA. 1-2228 or CE. 1-0273

Second Baptist Church
SERVICE IN NEW BUILDING
10:00 A.M. Morning Worship and Church School
"EVENTS AND THEIR MEANING"
Dr. F. W. Schroeder
Minister—Leon R. Robison Jr.
Organist-Choir Director, Howard Kelsey
Clayton and McKnight Rd.

DELMAR BAPTIST CHURCH
SKINKER AND WASHINGTON
EDWIN T. DAHLBERG, Pastor
10:50 A.M.
"A THEOLOGY FOR THE NUCLEAR SPACE AGE"
7:30 P.M.
"A PSALM OF SPRING"
9:30 A.M.—Couples Classes for All Ages
Nursery Open During Services

Revival
NOW IN PROGRESS
HEAR
★ The Finest in Evangelistic Music
★ Inspirational Gospel Preaching
YOU ARE CORDIALLY INVITED TO ATTEND
JEWEL BAPTIST
4657 S. Grand
Pastor Odell H. Clay
Evangelist:
Rev. Jack Tichenor
April 13 thru 20th
nightly 7:45 P.M.
Nursery at All Services
Sunday Worship 10:45 A.M. and 8 P.M.
S. S. 9:30 T. U. 6:45 P.M.

MEMORIAL
PRESBYTERIAN
Skinker Blvd., near Wydown
Services 11 A.M.—7:30 P.M.
REV. WM. A. MURDOCH
Guest Minister—St. Louis, Mo.
9:30 A.M. Sunday School
6:15 P.M. Youth Meetings

FIRST PRESBYTERIAN
7200 Delmar Blvd.
in University City
Denton M. Gerow, D.D., Minister
9:30 A.M.
Church School for All Ages
9:30 A.M. & 11:00 A.M.
Church Services
"CORNERSTONES OF CHARACTER"
Dr. Thomas G. Mowry, Preaching
Nursery Available Both Services

Trinity Presbyterian Church
6800 Washington University City
MINISTERS
Eldon Clay Frye, D.D. George J. Hunsinger
C. Albert Scholin, Minister of Music
9:30 A.M.—Church School and Adult Education Program
9:30 A.M. and 11 A.M.—Worship Services
"How Do Christians Differ From Pagans?"
DR. FRYE, Preaching
Nursery Available Both Services

"THE NEXT MOVE FOR THE CHURCH"
DR. SKINNER, Preaching
MINISTERS
Dr. W. Sherman Skinner, Rev. C. C. Carnahan, Rev. Don Falkenberg
Dr. Charles Huddleson Heaton, Minister of Music
10:00 A.M. Church School and Adult Education Program
11:00 A.M. MORNING WORSHIP
SECOND PRESBYTERIAN CHURCH
4501 Westminster Place
Parking Lots at the Lister and Pasteur Buildings
Champ Memorial Nursery open during the morning service

You are cordially invited to attend
CHRISTIAN SCIENCE CHURCH SERVICES
SUNDAY LESSON—SERMON SUBJECT
"ARE SIN, DISEASE, AND DEATH REAL?"
Branches of The Mother Church
The First Church of Christ, Scientist, in Boston,
ST. LOUIS CHURCHES
First: 475 N. Kingshighway
Second: 5807 Murdoch Ave.
Third: 3524 Russell Blvd.
Fourth: 5569 Page Blvd.
Fifth: 3452 Potomac St.
Sixth: 3736 Natural Bridge
Seventh: 1123 Holly Hills Ave.
Eighth: 6200 Wydown Blvd.
BELLEFONTAINE NEIGHBORS
Society: 1111 St. Cyr Rd. (Sun.)
9860 Diamond Dr. (Wed.)
BRENTWOOD
First: 2320 Brentwood Blvd.
FERGUSON
First: 29 Randolph
KIRKWOOD
First: Washington and Clay
OVERLAND
First: Lackland and Midland
UNIVERSITY CITY
First: 6900 Delmar
WEBSTER GROVES
First: 17 Selma Ave.
SUNDAY MORNING at 11:00
FERGUSON & KIRKWOOD also at 9:30
BELLEFONTAINE NEIGHBORS at 9:30 only
SUNDAY EVE. 1st at 8:00
5th at 7:30
Hours of Service
Wednesday Evening Meetings, which include Testimonies of Christian Science Healing are held in all Churches at 8:00 p.m.
Each of the above maintains a Sunday School and also a free Reading Room where authorized Christian Science literature may be read, borrowed or purchased. The Reading Room in the downtown district is at 820 Olive St.
Children and Young People Up to the Age of 20 Are Invited to Attend the Sunday School
HEAR
HOW CHRISTIAN SCIENCE HEALS
SUNDAYS KSD, 8:30 A.M.
KMOX-TV, 9:30 A.M.

"COURAGE TO FACE LIFE"
Minister
DR. JOHN H. CROWE
10:45 A.M.—WORSHIP
9:30 A.M. CHURCH SCHOOL
16th and Pine
St. Louis' Methodist Cathedral
CENTENARY

"THE STRONG NAME"
Wesley H. Hager, Preaching
9 a.m. Holy Communion
9:30 a.m. Church School for All Ages
9:30 and 11:00 a.m. Worship Services
Grace Church
METHODIST SKINKER AT WATERMAN

Evangelistic
SERVICES
LAFAYETTE PARK METHODIST
Lafayette & Missouri
Rev. J. Albert Gatlin
(PARAGOULD, ARK.)
Beginning Sunday
Preaching Each Evening at 7:30 P.M.

University Church
METHODIST
6901 Washington, University City
9:30 A.M. Church School
11:00 A.M.
"The Gospel in An Age of Conformity"
JESSE E. THOMAS, Minister
Robert Oldham, Organist and Director of Music

ST. JOHN'S METHODIST
Kingshighway and Washington
9:30 A.M. Church School
TWO PREACHING SERVICES
9:30 and 10:55 A.M.
"THE UNOFFENDED CHRIST"
MINISTERS:
Albeo Godbold Edwin E. Barnes
Organist, Christian H. Hahn

FIRST UNITARIAN
5015 WATERMAN
Service and Church School 11 A.M.
"THE PRINCIPLE OF LIBERALISM"
Dr. Martin A. Greenman, Guest
Dr. Thaddeus B. Clark, Minister
ELIOT CHAPEL
696 West Washington, Kirkwood
Service and Church School 10 A.M.
"How to Live With Your Problems"
Dr. Thaddeus B. Clark, Guest
Dr. Martin A. Greenman, Minister

EPISCOPAL CHURCH OF THE HOLY COMMUNION
7401 DELMAR
8 & 9 A.M. Holy Communion
11:00 A.M. Morning Service and Church School
4:00 P.M. Healing Service
THE REV. W. W. S. HOHENSCHILD

CHRIST CHURCH CATHEDRAL
(Episcopal)
13th and Locust Streets
The Very Rev. Ned Cole, Dean
The Rev. Early W. Poindexter, Canon
The Rev. Allan N. Zacher Jr., Canon
Ronald Arnatt, Organist and Choirmaster
SUNDAY
8:00 A.M. Holy Communion
9:20 A.M. Morning Prayer and Church School
11:00 A.M. Morning Prayer
Sermon by Canon Poindexter:
"BEHOLD!"
5:30 P.M. Evening Prayer
HOLY COMMUNION
Tuesday 5:30 P.M.
Wednesday 7:30 A.M.
Thursday 12:10 P.M.
EVENSONG
Thursday 5:30 P.M.

CHRISTIAN
CHURCHES (Disciples of Christ)
Disciples Council of Greater St. Louis
For location and time of services
Call VErnon 2-1490
W. Elbert Starn, Secretary

Pilgrim Church
ALLEN HACKETT, D.D., Minister
10:30
MORNING WORSHIP & CHURCH SCHOOL
"A HARDY FAITH"
826 UNION near DELMAR
PARKING LOT
CONGREGATIONAL

NAZARENE
18 CHURCHES
Invite You to Attend
For the Church Nearest You—Call
PA. 5-2553

UNITY CHRIST CHURCH
Skinker and Forsyth
Proudly Announces
Carol Marie Guental



Faculty Member of Unity School, Lee's Summit, Mo. will serve as Minister
April 13 to May 18
2 Services—9:30 and 11:00 A.M.
"NEW BEGINNINGS"
WED. HEALING SERVICE
8:00 P.M. "GOING STEADY"
PA. 7-6478

CHURCHES OF CHRIST
WELCOME YOU TO THEIR SERVICES TOMORROW
ST. LOUIS AND ST. LOUIS COUNTY
CENTRAL — 305 S. Skinker. Bible School, 9:45 A.M.; Worship, 10:50-7:00 P.M. Kern Sears.
FERGUSON — 702 S. Florissant Blvd. Bible School, 9:45 A.M.; Worship, 10:45 A.M., 7:00 P.M. T. T. Carney.
KIRKWOOD — Big Bend and Geyer. Bible School, 9:45 A.M.; Worship, 10:45 A.M. - 7:00 P.M. George Estes.
LEMAY — 754 Regina. Bible School, 10:00 A.M.; Worship, 10:50 A.M.-7:30 P.M. M. R. Daniels.
MARYLAND HEIGHTS—Fee Fee Road, South of Dorsett. Bible School 10:00 A.M.; Worship, 11:00 A.M., 7:30 P.M. Carroll Bennett.
NORTHWEST — 5075 Davison. Bible School, 10:00 A.M.; Worship, 10:45 A.M., 7:00 P.M. S. W. Ball.
OVERLAND—9128 Lackland Rd. Bible School, 9:45 A.M.; Worship, 8:30 10:45 A.M., 7:30 P.M. Danton Nasi.
PAGE BLVD.—4227 Page. Bible School, 10:00 A.M.; Worship, 11:00 A.M., 8:00 P.M.; Bible Study, 7:30 P.M. R. M. Moore.
RIVERSIDE—3220 S. Jefferson. Bible School 9:45 A.M.; Worship, 11:00 A.M., 7:00 P.M. L. C. Ball.
SOUTHSIDE—4600 S. Broadway. Bible School, 10:00 A.M.; Worship, 11:00 A.M., 7:30 P.M. Albright Goodgion.
SPRING AND BLAINE—3800 Blaine Ave. Bible School, 9:45 A.M.; Worship, 10:45 A.M., 7:00 P.M. John Gerrard.
WEST END—6152 Wagner Ave. Bible School, 10:00 A.M.; Worship, 10:45 A.M., 7:30 P.M. Sterl Watson.

ETHICAL SOCIETY
A Liberal Religious Fellowship
Sheldon Memorial—3648 Washington Boulevard
10:00 a.m. through 12:15 p.m. Sunday School
Crib Room, Nursery, Graded Classes, Youth Group
11:00 a.m.—
Dr. HENRY M. ROSENTHAL
Philosopher, Hunter College, New York City
"HUMANISM vs. SCIENTISM"
Public Cordially Invited
9:45 a.m. Radio Station KWK (1380) David L. Norton
"Growing Up In a Changing World"

Hawks Going for Big Payoff Tonight Against Backs-to-Wall Celts

Hannum Expects Another Sizzler

By Harold Flachsbart

Neither team has managed to win two games in succession in the National Basketball Association playoff finals but the Hawks hope to break the alternating victory pattern tonight and capture professional basketball's highest honors.

The sixth title series meeting of the Hawks and defending champion Boston Celtics—and the last pro game of the season in St. Louis—will start at 8:30 at Kiel Auditorium.

It's the point of no return for the Celtics, who defeated the same Hawks in seven grueling games last spring but who now have their backs to the wall. St. Louis has a 3-2 edge, with victories in the first, third and fifth games of the best-of-seven series — two of them away from home—and will be bearing down to bring this city its first world hardwood championship.

This is just the third season that the Hawks, owned by Ben Kerner, have been in St. Louis.

Coach Alex Hannum, taking part himself in a practice session yesterday at the Concordia field house, said his Hawks were in good physical shape and rarin' to go. "If we play good on defense and control the boards, we have a lot going for us," he said.

Uncertainty As to Russell.

The big question mark in the Boston camp is Bill Russell, 6-foot-10 rebound king who has missed the last two games and part of another because of a sprained ankle.

Russell will be in uniform tonight but it is doubtful he will see action. Dr. Edward Browne, the Celtics' team physician, said earlier this week that Russell should refrain from sports competition for three weeks.

"We sure miss him, but we don't want to subject him to the risk of a permanent injury," said Coach Red Auerbach.

There were other ailments in the Celtic family. Bob Cousy's foot still was bothering him. Bill Sharman's knee injury, definitely a handicap to his play last Wednesday in Boston, was reported some better. Arnie Risen, ailing with sinusitis, said he felt better.

"Anything Can Happen."

The Hawks, who have a great respect for the Celtics, with or without Russell, feel that Cousy is likely to rise to the occasion and play one of his great games. It will be up to Slater Martin, who has outplayed Cousy several times in this series, to watch him.

"Anything can happen in a playoff game, no matter how much things seem in your favor," said Hannum. "You cannot guarantee that the ball will go in the basket. Our offense is reasonably well set and should take care of itself. Defense takes hard work and the control of the boards. If we have the ability, we'll still have to work hard to get the ball.

"Boston is a powerful team, with Cousy and Sharman two of the greatest present-day pros and Tom Heinsohn and Frank Ramsey good enough for the East All-Star team, if that many players from one team were eligible. With Russell and the strong bench, the Celtics are certainly formidable. We're glad to be leading them.

"It doesn't make any difference what day, what time of the day or what part of the year, the Hawks must be at the top of their game and put forth a maximum effort to beat them."

Two Hawks Lead Scoring.

The Hawks themselves have a couple of great players and the high scorers of the series in Cliff Hagan, hard-driving frontliner, and Bob Pettit, former league scoring champion. Hagan has tallied 136 points, or an average of 27.2 in the five games of the finals. He had 154 against Detroit in five earlier playoff games.

Pettit, with a 33-point surge Wednesday night at Boston as the Hawks hung on for a 102-100 victory, now has 126, more than any member of the Celtic squad. Ramsey, the aggressive teammate of Hagan at the University of Kentucky, tops the Boston team with 110 points.

If the Celtics win and square the series a third time in the see-saw sequence, the seventh and deciding game will be played Monday night at the Boston Garden.

It was Jack Coleman, one of the valuable Hawk reserves playing probably his last season, who said, as the St. Louis team left Boston Thursday morning: "I never want to see this Boston airport again."

It was a year ago—on April 13—that Bob Pettit scored 39 points as the Celtics won the seventh game from the Hawks in two overtime periods, 125-123. And Pettit was the high scorer of the final National Basketball Association series with 298 points.

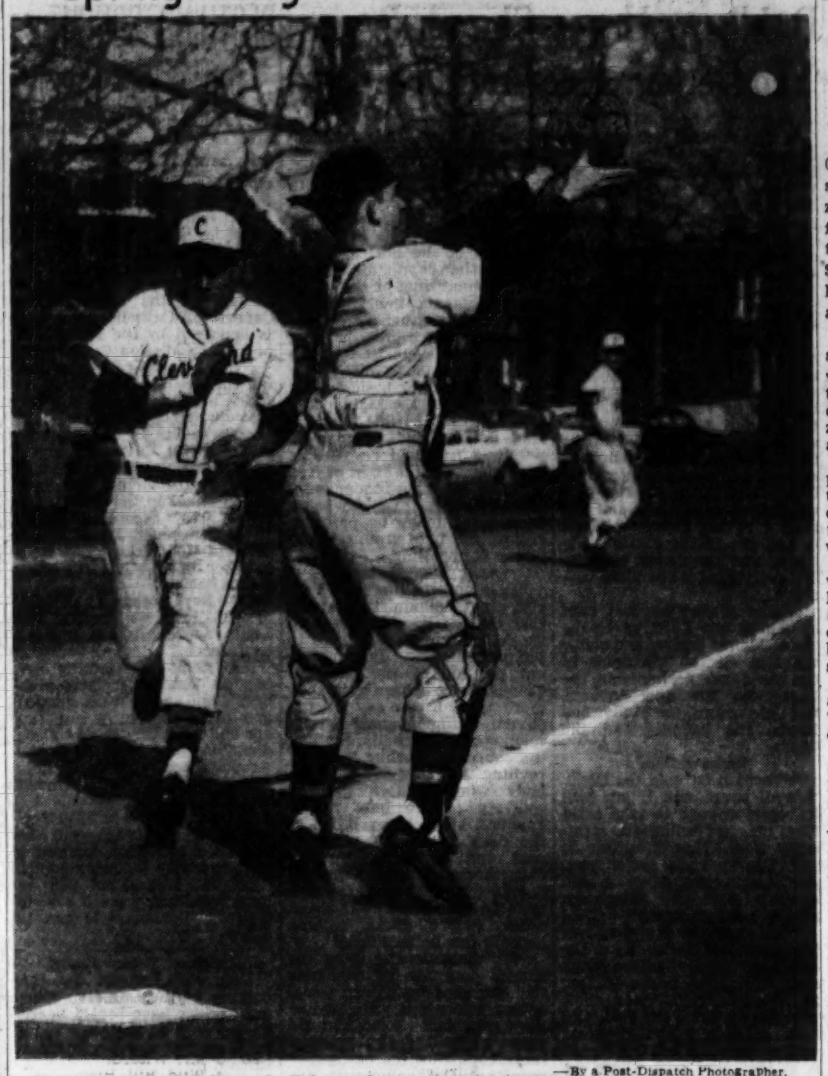
He could be the high man in the current playoff but has lots of competition on both sides.

Of the 10 players named to the first two league all-star teams recently, six are engaged in the current series . . . Bob Cousy and Bill Sharman of the Celts were first-team choices along with Pettit. . . . The Hawks' Slater Martin and Cliff Hagan were named to the second team with Bill Russell of Boston.

The Hawks in the first five games shot .384 from the field and Boston .365. At the free throw line, the Celtics were better, .762 to .728.

Part owner of the Celtic team is Lou A. Pieri, who also owns the Providence (R.I.) hockey team which opposed the St. Louis Flyers in a bitter seven-game ice playoff nine years ago.

Spring Song---No Place Like Home



—By a Post-Dispatch Photographer.

About to cross that best of all bases, home plate, is GARY WOODS of the Cleveland high school baseball team, with a first-inning run against the Central high school team yesterday. The Central catcher awaiting the baseball is BILL FERIE. Cleveland won, 10 to 4.

Scoring Statistics Of Hawks and Celtics

HAWKS

	Five-Game Totals. FG.	FT.	Reb.	Pts.
Hagan	— 88	41	84-62	52 136
Pettit	—103	39	48-64	83 126
Martin	— 66	22	28-38	23 69
McMahon	41	17	7-13	16 41
Coleman	— 38	16	8-12	25 40
Macauley	26	10	13-19	29 33
Share	— 31	10	9-15	26 29
Wilfong	— 27	7	6-10	11 20
Davis	— 14	6	5-5	11 17
Park	— 17	5	6-10	9 16
Totals	451	173	181-248	*341 527

*Team rebounds—56.

BOSTON

	TR.	FG.	FT.	Reb.	Pts.
Ramsey	— 87		34-39	46	110
Cousy	— 86	31	35-42	33	97
Heinsohn	77	21	31-37	56	73
Sharman	— 95	39	24-25	20	102
Russell	42	15	20-31	69	50
Tolorop'los	41	13	8-16	35	34
Nichols	— 38	13	6-8	23	32
Jones	— 17	8	10-15	18	26
Risen	—22	4	15-25	34	23
Phillip	— 7	1	6-8	4	8
Totals	502	183	189-248	*385	555

*Team rebounds—48.

Committee to Screen Applicants for Job As St. Louis U. Coach

Whether St. Louis University will again combine the positions of director of athletics and basketball coach or have different men for each of the two positions will be decided as the Athletic Council screens applicants.

This was announced by Rev. Thomas C. Donohue, vice president of the school and chairman of the council, following the first meeting held yesterday to name a successor to Eddie Hickey, who resigned a week ago.

Rev. Donohue also announced that a sub-committee, headed by Rev. Charles Sanderson, would do the screening of the applicants.

Minor League Results.

Southern Association

Chattanooga 10-3, Nashville 4-13.
Birmingham 6, Atlanta 3.
Mobile 6, New Orleans 0.
Memphis 3, Little Rock 2 (11 innings).

Busso Floors Boardman Seven Times; Wins Fight on TKO

BOSTON, April 12 (UP)—Johnny Busso looked for bigger game today after proving to 620 ringside fans and a national television audience that his win over one-time lightweight contender Larry Boardman 10 months ago was no fluke.

Busso, a sharp-hitting youngster from Astoria, N.Y., sent Boardman to the deck seven times at Mechanics Building last night before stopping the Marlboro, (Conn.), fighter at 2:59 of the ninth in a scheduled 10-rounder.

Busso, 23, took a lopsided decision win from Boardman last June 28. He was subbing last night for Gale Kerwin, who withdrew several weeks ago claiming anemia.

The tenth-ranked Busso slashed his way to a victory in one of the most savage fights seen here in years. He was down for a four count himself in the sixth, but dealt the 22-year-old Boardman a terrific licking before and after.

In his first bout since a seven-week hitch in the Army, Busso nearly ended it in the opening stanza when he knocked Boardman down twice within the first minute. Throwing left hooks, jabs and stinging rights he had Boardman down three times in the fifth before the two ninth-round knockdowns.

"I'm interested in Ralph Dupas next if he'll give me a shot," said Busso in his dressing room, referring to the third-ranked lightweight contender from New Orleans.

"But it's strictly up to my manager," he added quickly.

Boardman said he would take a little vacation again. "But it isn't because of this fight. I'm in the Marine Reserve and I'll be leaving May 3 for six months service," Boardman said.

Remember? 5...15...25 YEARS AGO

1953 — The Browns defeated the Cardinals, 2-0, as **Virgil Trucks** and **Dick Littlefield** held the Redbirds to two hits in a City Series opener that the weather shortened to five innings.

1943 — The Cards cuffed **Johnny Niggeling** and evened the spring series by trimming the Browns, 5-2. **Mort Cooper** blanked the American Leaguers for five hitless innings.

1933 — **Gov. Guy B. Park** reappointed **Seneca C. Taylor** as the St. Louis member of the Missouri Athletic Commission.

McKendree Winner.

McKendree College gained a 10-4 victory over Harris Teachers College in a baseball game on the winner's field.

Soldan Vaulter Clears 13 Feet

Officially, the state record for high school pole vaulters wasn't broken, but it was well cleared when Willis Crenshaw of Soldan jumped 13 feet yesterday in a dual meet against O'Fallon Tech. In addition to his impressive pole-vault performance, Crenshaw won the low hurdles. Soldan defeated O'Fallon, 134 to 50.

In a triangular meet, Steve Kopcha of Lindbergh was outstanding with winning performances in four events. He won the 100-yard and 220-yard events, and the broad jump, and ran on the winning 880-yard relay team. Lindbergh won the meet, with 148 points, against Mehlville with 66 and Valley Park with 29½.

Score of track meets and leading performances were as follows:

BELLEVILLE 66 1-6, EAST ST. LOUIS 51 5-6

Seniors.

Belleville—Jerry Russell won 180-yard high hurdles, 120-yard low hurdles. Jerry McFadden won 880-yard and mile runs; ran on winning relay team. Charles Kneedler won 100-yard dash and high jump.

East St. Louis—Willie Terry won 220-yard dash, broad jump and ran on winning 880-yard team.

Juniors.

East St. Louis—Don Brooks won discus and shotput. Jim Hrasky won broad jump and 180-yard low hurdles.

LINDBERGH 148⅓, MEHVILLE 66, VALLEY PARK 29½

Lindbergh—Steve Kopcha won 100, 220, broad jump and ran on winning 880-yard relay team.

Mehville—Dale Franke won shot and discus.

FERGUSON 112 1-6, NORMANDY 100 5-6

(Ferguson won senior class, 68-50; Normandy won junior, 50 5-6 to 44 1-6.)

Seniors.

Ferguson—Ken Johnson won 100, 220. Bill Byrns won broad jump and high jump. Bob Hundelt won 880 and mile runs.

Normandy—Bob Polkinghorne won shotput and discus.

Juniors.

Ferguson—Roger Behle won 440 and high jump.

JENNINGS 122¼, RIVERVIEW 81½

(Jennings won senior division, 67-53, and freshman division, 55½-28¼.)

Seniors.

Jennings—Bob Krone won 100 and 220.

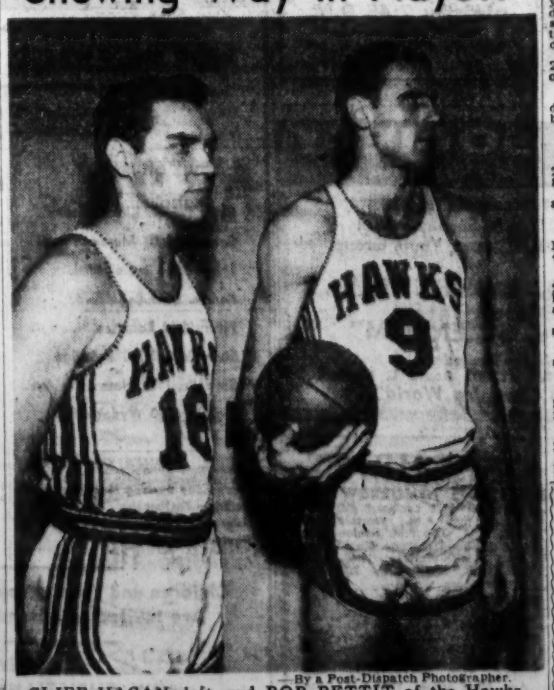
Riverview—Bob Gredils won 120-yard high hurdles and high jump.

Affton Pitcher Hurls No-Hitter

RALPH STEVENSON, senior right-hander, yesterday put Affton in the winning column for the first time this season with a no-hit, 2-0 baseball triumph over visiting Lindbergh High.

The victors collected only two hits off the Lindbergh pitchers.

Showing Way in Playoff



—By a Post-Dispatch Photographer.

CLIFF HAGAN, left, and BOB PETTIT of the Hawks, who are leading in scoring in the National Basketball Association title series. Hagan has 136 points and Pettit 126 for the five games played thus far. The Boston Celtics' Frank Ramsey is third with 110.

Bucs Said to Owe $55,000 If Klu Stays

PITTSBURGH, Pa., April 12 (AP)—The Pittsburgh Post-Gazette said today that Ted Kluszewski apparently never suffered a slipped disc and that the Pittsburgh Pirates will pay $55,000 to the Cincinnati Redlegs if he is still with the club at the start of the season.

Al Abrams, Post-Gazette sports editor, said the money will be paid to complete the trade in which the Pirates exchanged Dee Fondy for Kluszewski. The trade had been announced as an even swap.

Kluszewski had been complaining of back pains the past two seasons. The ailment was diagnosed as a slipped disc and there was some speculation whether he would play again.

In another story, baseball writer Jack Hernon said "Perhaps it wasn't such a calculated rick Joe Brown (Pirate general manager) took last December when he acquired Kluszewski for Fondy."

Hernon said examination by a Pirate medical specialist "showed there was no slipped disc."

Both Brown and Gabe Paul, general manager of the Redlegs, declined comment on the stories.

On another front, the New York Yankees came home today for an exhibition with the Philadelphia Phillies and with Manager Casey Stengel starring intently at his ouija board.

Stengel said Elston Howard probably will be his left fielder when the official season opens in Boston Tuesday.

Yankee Shortstop Tony Kubek pulled his left thigh muscle in yesterday's 14-2 shellacking of Richmond of the International League. It just may keep him out of the opening day lineup. So what will Stengel do? Take a look at his ouija board and switch Gil McDougald back to short and install Bobby Richardson at second base.

Nebraska Wins From Missouri

LINCOLN, Nebr., April 12 (UP) — The University of Nebraska baseballers trimmed Missouri, 6-3, yesterday to open the Big Eight season for both clubs.

Dwight Siebler pitched for the Huskers and gave up only eight hits.

The Nebraskans took a 1 to 0 lead in the opening inning when Gene Torczon tripled to drive in Al Karle, who had walked.

Nebraska added three runs in the second and single markers in the sixth and eighth innings.

Missouri scored once in the third and twice in the fifth. oghue took the loss. He was batted from the mound in the second.

The score by innings:

Missouri	—	0	0	1	0	2	0	0	0	—3	8	3
Nebraska	—	1	0	0	0	1	0	1	x	—3	11	0

Batteries: O'Donoghue, Gulick (2), Harbin (7), Cooper (7), and Kuhlman; Siebler and Kane.

COLLEGE SPORTS

Concordia Seminary and St. Louis U. teams met this afternoon as a windup of a baseball clinic which opened this morning at the Preachers Field House. Marty Marion, Concordia coach, Johnny Tobin, Jack Faszholz and Boris Martin conducted the clinic. Concordia is 0-2 for the baseball campaign and the Billikens 1-2. The game was broadcast by KFUO.

Washington University's track team opens its campaign in a meet with Southern Illinois University at Carbondale, Ill., and the Bears' baseball team meets Quincy College in a doubleheader at Liggett Field today.

Led by Ken Kruckemeyer's 72, St. Louis U. defeated Concordia Seminary, 14½ to ½, in a golf match at Norwood yesterday. Bob Davis of the Billikens, had 74. It was the opening match of the season for the Bills.

Fight Results.

By the Associated Press.

BOSTON—Johnny Busso, 140¼, New York, stopped Larry Boardman, 140¼, Marlborough, Conn., 9.

SAN DIEGO, Calif.—Kari Heinz Gruder, 185, Germany, and Woody Winslow, 184¼, San Diego, Drew, 10.

TOKYO—Leo Espinosa, 118, Manila, outpointed Sadao Yaoita, 118, Japan, 12. (Espinosa retained Orient bantamweight title.)

POST-DISPATCH Sports
Edited by J. ROY STOCKTON
6A Sat., April 12, 1958 ST. LOUIS POST-DISPATCH

Birds Get Parting Bouquet From Lopez

By Bob Broeg
Of the Post-Dispatch Staff.

KANSAS CITY, April 12—The Chicago White Sox, a go-go ball club hoping to parlay speed, defense and pitching into a pennant, today pointed a finger at the Cardinals' staff as holding the key to the Redbirds' chances in the National League.

"I like that club," said Manager Al Lopez, summing up the American League team's view of the Cardinals, "but they'll have to show more pitching."

Lopez and his players, asked for an appraisal of the Redbirds, felt the Cardinals had the necessary offense. Al Smith, the Chisox outfielder from Kirkwood, expressed it best.

"You look at that batting order of Blasingame, Dark, Musial, Ennis and Boyer as the first five hitters," said Smith, "and you know they'll score."

White Sox respect for the steadiness of the Cardinals' attack must be genuine because seldom in their 11-game series this spring did Gussie Busch's employes damage Chicago pitching, probably the best in the big leagues. The Comiskeys took the last one yesterday at Omaha, 3 to 1, and went their way with a decisive seven-to-four edge over the St. Louis Nationals.

Musial Homers.

Dick Donovan, a 16-game winner rated second only to Billy Pierce on the White Sox staff, scattered five hits in eight innings and was scored upon only when Stan Musial homered in the sixth for the first Redbird run off the slick slider specialist in 13 innings.

Lindy McDaniel, the Cardinals' best spring pitcher, was slightly off form after the Sox broke his string of 11 consecutive scoreless innings in the second, a frame in which Earl Torgeson walked, stole second and scored on Al Smith's single. Sherm Lollar's double brought in Smith.

Chicago's third run came in the fifth on Luis Aparicio's walk, an infield out and Billy Goodman's short soingle on which the swift Venezuelan practically outran Irv Noren's good throw to the plate.

Aparicio also delighted a 7652 Omaha crowd with his sensational fielding. The 5-foot-8, 152-pound third-year man, just 24, seems to have even more range than Cincinnati's Roy McMillan at shortstop. And he rates prominently among the reasons the Sox hope to bring Chicago its first American League pennant since 1919.

The Big Question.

On the barnstorming trip the impressive Chisox showed better pitching, speed, defense and attack than the Cardinals. Whether they'll hit over a season as well as the Redbirds figure to do is the big question. Both Lopez and Smith are certain the Kirkwood athlete's inflamed tendon will permit him to play left field.

"Our key man is Ron Jackson," said Lopez, referring to his towering young first baseman who hit .310, 21 homers and drove in 107 runs at Indianapolis. "If he gives us the long ball, I believe we'll beat the Yankees."

If the Cardinals hope to see their spring sparring partners before next year, Fred Huchinson will have to get some of the pitching that is Chicago's long-suit. Ask the Chisox.

Redbird Notes.

KANSAS CITY, April 12—Sam Jones and probably Larry Jackson will pitch against Kansas City's Alex Kellner and Ralph Terry this afternoon in the opener of a three-game weekend series for the Missouri Governor's cup.

General Manager Bing Devine flew in from St. Louis to see the Cardinals for the first time since they left St. Petersburg 10 days ago. Devine is certain the Cards' pitching is sounder than it showed recently. . . . Al Dark's left forearm was struck by a pitch in the first inning and the veteran infielder left the lineup with a painful bruise, but the injury was considered not serious.

Benny Valenzuela, filling in at third base, made a good stop behind the bag and followed with a strong accurate throw to retire Sherm Lollar in the fourth inning. . . . Wally Moon was shaken up when he and Don Blasingame collided chasing a foul fly Moon caught in the ninth. . . . Herm Wehmeier, pitching two scoreless innings, picked Ted Beard off first in the ninth. . . . Chicago stole 109 bases last year and swiped two out of three yesterday, giving Lopez's swifties 21 in 28 spring tries.

Go-Go, Far Away

WHITE SOX	AB.	R.	H.	RBI.	E.
Aparicio ss	3	1	1	0	0
Esposito 2b	4	0	0	0	0
Goodman 3b	4	0	2	0	0
Torgeson 1b	3	1	0	0	0
Rivera rf	3	0	1	0	0
A. Smith lf	4	1	1	1	0
Phillips lf	0	0	0	0	0
Beard cf	4	0	1	0	0
Lollar c	4	0	1	1	0
DONOVAN p	2	0	0	0	0
bMueller	1	0	0	0	0
KEEGAN p	0	0	0	0	0
Totals	31	3	7	3	0

CARDINALS	AB.	R.	H.	RBI.	E.
Blasingame 2b	3	0	0	0	0
Dark 3b	0	0	0	0	0
Valenzuela 3b	3	0	0	0	0
Musial 1b	4	1	1	0	0
Boyer cf	4	0	1	0	0
Moon rf	3	0	0	0	0
Noren lf	4	0	0	0	0
H. Smith c	3	0	1	0	1
Schofield ss	3	0	1	0	0
L. McDANIEL p	1	0	0	0	0
aCunningham	1	0	1	0	0
WEHMEIER p	0	0	0	0	0
Totals	29	1	5	1	1

aSingled for L. McDaniel in seventh. bFlied out for Donovan in ninth.

Innings—	1	2	3	4	5	6	7	8	9	
White Sox	0	2	0	0	1	0	0	0	0	—3
Cardinals	0	0	0	0	0	1	0	0	0	—1

PO-A—White Sox 27-12, Cardinals 27-12. DP — Blasingame, Schofield and Musial; Torgeson, Aparicio and Torgeson; Donovan, Goodman and Aparicio. Left—White Sox 6, Cardinals 6. 2B—Lollar, Goodman. HR—Musial. SB—Torgeson, Rivera. Sacrifice —L. McDaniel, Donovan.

PITCHING SUMMARY	IP.	H.	R.	ER.	BB.	SO.
Donovan (W)	8	5	1	1	3	0
Keegan	1	0	0	0	0	0
L. McDaniel (L)	7	6	3	3	3	4
Wehmeier	2	1	0	0	1	0

HBP—By Donovan (Dark). U—Dixon, McKinley, Landes, Hurley. T—2:00. A—7652.

College Baseball.

By the Associated Press.

Nebraska 6, Missouri 3.
Oklahoma State 5, Kansas State 4.
Oklahoma 2, Colorado 1.
Iowa State 5, Kansas 3.
Bradley 4, Rollins 2.
Michigan 5, Miami (Fla.) 4 (11 innings).
Florida 8, Florida State 7.
Central Michigan 10, Illinois Normal 1.
College of Ozarks 9-12, Arkansas Tech 3-0.
Georgia 8, Vanderbilt 6.
Wichita 12, Friends 1.
Duke 20, Clemson 7.
Mississippi State 12, Memphis State 6.
Louisiana State 7, Tulane 4.
Sam Houston State 6, Texas Christian 5.

Jackson Has 144 Score in Western Golf

DELRAY BEACH, Fla., April 12 (AP)—A threesome made up of Dr. Edgar Updegraff, defending champion; James (Billy) Key and Martin Stanovich holds the spotlight in the final two qualifying rounds of the Western amateur today.

The 16 low scorers for the 72 holes start match play for the championship Sunday at the country club of Florida course.

The field of 104 was cut to 50 at the end of the second medal round Friday, with Key, a 27-year-old bank vice president from Columbus, Ga., low man at 71-71—142, a stroke ahead of Jack Penrose of Miami.

Stanovich's record 69 did not stand long. Late in the showery afternoon Penrose came in with a 68 to grab the runnerup spot.

Several highly regarded entrants were bunched at 144, still in strong contention for the medal. They included the burly Stanovich, playing out of Miami Beach; Updegraff; Mason Rudolph, the 1956 champion now playing out of Fort Chaffee, Ark.; Ben Smith of Birmingham, Mich.; Eddie Hopkins Jr. of Abilene, Tex., and **James Jackson of Kirkwood, Mo.**

Eighteen of the survivors had scores of 150 or better, and 157 was necessary to qualify. None of the more highly regarded contenders failed to make today's rounds.

National amateur champion Hillman Robbins, whose opening day 78 was a surprise, returned to his usual game with a par 72 Friday to be safely in the field with a 150 total.

Earl Buchholz Plays Buckley In Tennis Meet

HOUSTON, April 12 (AP)—Top-seeded Earl Buchholz of St. Louis reached the semi-finals of the River Oaks junior tennis tournament yesterday with the loss of only three games.

The 17-year-old Missourian defeated Richard Halter, Houston, 6-0, 6-1 and Donnie Brewington of Shawnee, Okla., 6-0, 6-3.

Two rounds were played, reducing the singles field to the semifinals, which will be held today.

Except for a mild upset when fifth-seeded Bill Buckley of Oklahoma City, defeated fifth-seeded Jackie Kamrath, Houston, 2-6, 6-3, 6-2, form held firm. Second-seeded Chuck McKinley of St. Ann, Mo., and third-seeded Rod Susman of Clayton, Mo., joined Buchholz and Buckley in the semifinals.

McKinley will meet Susman at 2 p.m. today and Buckley will face Buchholz an hour later.

In the quarterfinals, Susman defeated Adam Lopez, El Paso, 6-3, 6-1; McKinley defeated Deward Greer, Houston, 4-6, 6-3, 6-2; Buckley defeated Jack Kamrath, Houston, 8-6, 6-3, 6-2.

Tennis Results.

COLLEGE

ST. LOUIS U. 14½, CONCORDIA ½

Ken Kriekemeier (72) defeated Dick Scora (92), 3-0; Bob Davis (74) defeated Paul Ruff (84), 3-0; Bob Cochran Jr. (80) defeated Dave Stein (85), 3-0; Bob Murphy (81) defeated Larry Lineberger (82), 2½-½; Ken Lang (82) defeated Bruce Summerfield (92), 3-0.

CONCORDIA 9, ST. LOUIS U. 0

SINGLES—Larry Brelpe defeated Andrew Heisserer, 6-3, 6-0; Jack Elliott defeated Don McLain, 6-0, 7-5; Phil Schroeder defeated John Travalent, 6-0, 6-2; Tom Malone defeated Ed Tod, 6-4, 6-3; Dan Clinton defeated Vince Todd, 6-2, 6-2; Jim Fiegel defeated Robert White, 6-1, 6-4.

DOUBLES—Brelpe and Elliott defeated Heisserer and McLain, 6-1, 6-1; Clinton and Fiegel defeated Lungstras and Tod, 6-3, 6-1; Minfred Behrndt and Alan Wyneken defeated Rodd and White, 6-2, 6-3.

HIGH SCHOOL

COUNTRY DAY 5, J. BURROUGHS 0

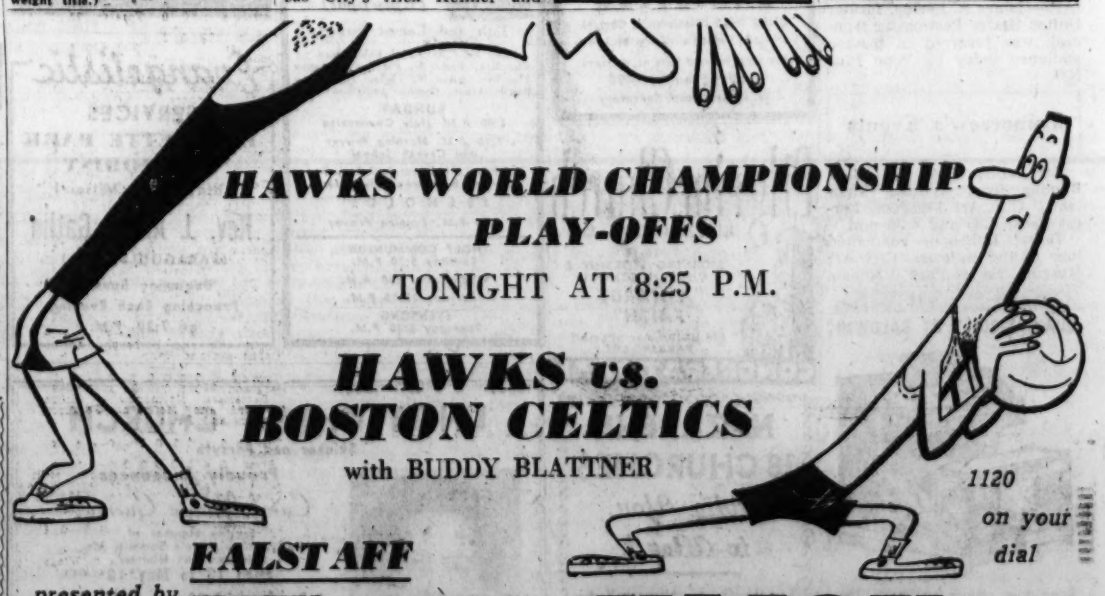
SINGLES—Hudson Carspecken defeated David Clark, 6-1, 6-4; John Quigley defeated Lungstras, 6-3, 6-2; Sumner Charles defeated Jack Straub, 6-0, 6-2.

DOUBLES—Carl Meyer and Jerry Labs defeated Dube and Dingwall, 6-4, 6-4; George Bornstein and John Adams defeated Weil and Eisendrath, 8-6, 1-6, 6-4.

Firestone TIRES
LIBERAL BUDGET TERMS
SUBURBAN TIRE CO. Warehouse
2110 MARKET ST. GE. 6-1373
225 N. Kirkwood Rd. YO. 5-3000

DE SOTO'S
FIRST NAME WAS
TED'S - $2495
TED'S MOTORS
7486 MANCHESTER ST. 1-5557
P.S. See our ad tomorrow on 5s per month we can save you

Peoples 9-0-5
WHERE EVERY BRAND IS ON SALE EVERY DAY!
Stores All Over Greater St. Louis



Welu and Hulsey Lead A.B.C. Doubles

Nagy's 2033 Is Tops In the All-Events

SYRACUSE, N.Y., April 12 (AP)—The St. Louis Falstaffs have taken command of three major categories in the American Bowling Congress. They now have to sweat out the remaining 58 days of the event hoping their scores will stand up.

The 3210 team series which the Falstaffs fashioned Thursday night seems relatively secure, since only two higher scores have been recorded in the 55-year history of the congress.

Steve Nagy's nine-game total of 2033, which put him in command of the all-events division yesterday, has some of the earmarks of permanence too. There are only seven higher over-all scores on the record books.

The 1313 amassed by the joint efforts of Billy Welu (714) and Woddy Hulsey (599) in the doubles category seems to be the least likely to standup. Since 1920, when Marvin Erickson and Eddie Krems, Chicago, took the championship with 1301, every winning doubles combination has come up with a better pinfall.

The Falstaffs' record team all-events total of 9608 could also stand the test of time. Although the team all-events category reflects better than any other the allround performance of an entire five-man unit in the ABC, it's rewards are relatively meager. A trophy is awarded the top scoring team, but there is no cash involved and it is not considered a major title.

The S & Z Tool & Die team of Cleveland, O., gave the Falstaffs their first serious challenge last night by pounding out a 3107 series for second place. The club made a slow 974 start, but followed with 1082 and 1051. Dan Toronski's 639 led a well balanced effort in which the entire lineup rolled 600 or better.

Nagy, who anchored the Falstaffs with 729, rolled 614 in the doubles and 690 in the singles to fatten his accumulation for the nine-game route to 2033. He got a double and a nine count in the tenth frame of the last game to crowd teammate Welu out of the all-events lead. Welu finished with 636-714-679—2029.

Carl Richard completed the Falstaffs' monopoly of the top three all-events standings by piling up 1935.

Nagy and Richard combined for 1243 and tenth place in the doubles. The Falstaffs also managed to take a bit out of the singles standings, placing Nagy in fifth with 690 and Welu in eighth with 679.

DICTATING EQUIPMENT?



The De Jur STENORETTE
Leads the world in dictating machine sales. A demonstration in your own office will show you why.
Only $179.50 plus tax
REMBRANDT INC.
OFFICE MACHINES DIVISION
1005 OLIVE MA. 1-8625

ST. LOUIS SCORES

DOUBLES

Woody Hulsey	216	169	214—	599
Billy Welu	222	279	213—	714
Totals	438	448	427—	1313
Carl Richard	203	237	189—	629
Steve Nagy	226	195	193—	614
Totals	429	432	382—	1243
Harry Smith	203	206	213—	622
Buzz Fazio	198	201	188—	587
Totals	401	407	401—	1209
Bill Harrison	191	186	181—	558
Homer Holtsclaw Jr.	177	192	182—	551
Total	368	378	363—	1101
Charles Snyder	156	179	183—	518
Earl Sterling	172	197	145—	514
Totals	328	376	328—	1032

SINGLES

Bowler	1st Game	2nd Game	3rd Game	Total
Nagy	242	212	236—	690
Welu	218	256	205—	679
Hulsey	233	192	248—	673
Richard	206	216	225—	647
Fazio	203	201	207—	611
Smith	199	224	182—	605
Snyder	184	200	204—	588
Sterling	140	243	191—	574
Holtsclaw	168	198	192—	558
Harrison	174	158	209—	541

ALL EVENTS

Bowler	Team	D'bles	Singles	Total
Nagy	729	614	690—	2033
Welu	636	714	679—	2029
Richard	659	629	647—	1935
Hulsey	599	599	673—	1871
Smith	633	622	605—	1860
Fazio	553	587	611—	1753
Sterling	634	514	574—	1722
Holtsclaw	596	551	558—	1705
Harrison	551	558	541—	1650
Snyder	540	518	588—	1646

Clayton Track Finals, Today

Ladue's triple threat combination of Mike Bottom, Jim Brown and Gary Spiess may carry it to victory in the finals of the Clayton invitational track meet this afternoon. The Rams won the title a year ago.

Spiess set a half-mile mark of 2:02.1 in Wednesday's preliminaries and may be pushed again by Kirkwood's Bruce Calder who was edged out a fraction from the finish line.

Bottom tied his 220 mark, 22.8, in the preliminaries, but he, too, may be pushed to a record-breaking effort in the final.

McBride, with its one-man team of Ted Edwards, and University City or Kirkwood may surprise and wind up as champion. Ladue had the most qualifiers, nine, and University City was next, eight.

Champions Get Awards.

Winners in the recent St. Louis Women's Bowling Association title tourney will receive their awards at the annual meeting of the organization at Melbourne Hotel, tonight, starting at 7:30 o'clock. Officers also will be elected and a tourney site for next year selected.

The champions crowned at DuBowl in the tourney: DuBowls, Class 3 teams, 2729; Chevrolet No. 2, Class B teams, 2653; Jean Potter and Pauline Dowler, doubles, 1249; Norma Abernathy, singles, 739, and Beulah Donovan, all-events, 1825.

Wrestling Results.

Dick Hutton, 240, Tulsa, Okla. defeated Gene Kiniski, 270, Edmonton, Canada, two of three falls. Kiniski won the first fall in 29 minutes with a back breaker. Hutton took the next two in 6:06 when Kiniski was unable to return to the ring and in 4:06 with a spinning leg lock.

Herb Welch, 230, Dyersburg, Tenn., and Dick Beyer, 225, Buffalo, N. Y., went to a 20-minute draw.

(Four man tag team bout) The Mighty Atlas, 220, Hollywood, Calif., and Otto von Krupp, 252, Germany, won two of three falls from Frankie Talaber, 225, Chicago, and Rip Howk, 225, Toledo, Ohio. Von Krupp pinned Talaber with a body slam and press to win the first fall in 10:00. Talaber pinned Von Krupp with a back body drop to win the second fall in 3:08. Atlas pinned Howk with a full nelson to win the third and deciding fall in 7:30.

(Girls' match) Princess Tona Tomah, 138, Indian Reservation, Minn., pinned Mae Weston, 140, Columbus, Ohio, with a reverse cradle hold. Time—13:20.

"Big Bill" Miller, 270, Columbus, Ohio, pinned Bobby Bruns, 238, Honolulu, Hawaii, with a back breaker and press. Time—13:57.

Firestone BRAKE ADJUSTMENT SPECIAL—ONLY $1.19 Any Car
Firestone STORE
5901 DELMAR PA. 5-3000

IMMEDIATE DELIVERY ON THE NEW '58 Thunderbird
PATTERSON FORD
St. Louis' Largest Ford Dealer.
4315 S. Kingshighway PL 2-3400

10 Walks Help Beaumont Take League Opener

By Harold Tuthill

Beaumont got off on the right foot in defense of its Public High League baseball championship but it was an unimpressive 2-1 victory Ray Elliott's Jackets posted over Southwest yesterday.

The usually hard-hitting Jackets came up with only six hits and failed to take full advantage of the generosity of the three Longhorn pitchers who dished out 10 bases on balls. Beaumont left 11 base runners stranded, including three in each of the first and fourth innings when the runs were scored.

John Davis coaxed a walk to start the game. Art McBride bunted for a sacrifice and beat it out for a hit when first base was left uncovered. Bob Hardcastle sacrificed the runners along and a walk to Ralph Goltz filled the bases.

Dennis Creech struck out, but Joe Hendricks drew a base on balls, forcing in Davis. Al Gevers then fanned for the third out.

Winning Run Forced In.

Southwest tied it in the second. Mike Wofford reached second on a fly ball which Hendricks dropped and moved to third on Ron Anderson's infield roller. Ron Oellerman singled Wofford home.

Beaumont regained the lead in the fourth when Sterling Parsons, the first Beaumont pitcher, was forced home on a combination of three walks and a single by Davis. With three on and two out, Southwest's hurler, Charley Witt, was moved to right field and Bill Dorsom replaced him, getting out of the jam by striking out Creech.

Parsons, who was given credit for the Bluejackets' first victory of the season after a tie and two defeats, needed help from Wayne Clinton, who took over with two out in the sixth and retired four straight batters.

The results of the other P.H.L. games were one-sided. McKinley thumped O'Fallon Tech, 11-5; Cleveland beat Central, 10-4; Roosevelt walloped Vashon, 14-3, and Soldan trounced Hadley Tech, 11-2.

Sumner drew a first round bye.

Country Day Beats Lane.

Country Day defeated John Burroughs for the first time in four years, beating the Bombers' No. 1 pitcher, Mike Lane, who took over the mound chores despite a recent bout with measles. The score was 4-2. The loss was Lane's first after 15 victories in the last three years.

Jerry Loeb, the winning pitcher, was helped by two Burroughs errors in the seventh when the Rams scored three times and broke a 1-1 tie. Loeb struck out 10 and walked one.

St. Mary's went an extra two innings to nip Mercy, 5-4, in a Catholic Athletic Conference contest. The winning run came on Pinch-Hitter Pat Judge's squeeze bunt that scored Dennis Corcoran in the ninth.

Du Bourg edged out De Andreis, 2-1, on a two-hit effort by Dave Ritchie and McBride defeated Laboure, 5-1, in other C.A.C. games.

Belleville Cathedral started the defense of its Catholic League title with a 9-0 rout of St. John's. Chaminade beat St. Francis de Sales, 11-5, and Marquette won over Duchesne in other C.L. contests.

Ritenour, the state champion, dropped a non-league decision to St. Louis U. High, the Junior Bills pushing over two runs in the seventh for a 5-4 triumph.

A.B.C. LEAGUE

Country Day (4)	AB.	R.	H.	John Burroughs (2)	AB.	R.	H.
Logan cf	2	2	1	Willis ss	3	0	1
Leydig lf	4	0	0	aHeineman	1	0	0
Elliott 3b	3	0	0	Calkins c	3	0	1
Clarkson ss	3	0	0	Rist cf	3	0	0
Singer 1b	3	0	1	Lane p	2	0	0
Miller rf	0	1	0	Gilbert 2b	0	0	0
Calier 2b	2	0	0	Bas'm lf-rf	1	1	0
Hanser 2b	1	0	0	Mabry 2b-p	3	1	2
McCle'nd c	3	0	1	Pollock rf	1	0	0
Loeb p	3	1	0	Hopkins lf	2	0	0
				Sanders 3b	3	0	0
Totals	24	4	3	Kraus 1b	3	0	2
				Totals	25	2	6

aStruck out for Willis in seventh.

Innings—	1	2	3	4	5	6	7	
Country Day	0	0	1	0	0	0	3	—4
John Burroughs	0	0	0	0	1	0	1	—2

E—Country Day 2, Burroughs 3. BB—Loeb 1, Lane 5. SO—Loeb 10, Lane 6. Winner—Loeb. Loser—Lane.

Duchesne (3)	AB.	R.	H.	Marquette (7)	AB.	R.	H.
Vogt 2b	3	0	0	VnB'r'n cf	3	2	1
Kl'chute ss	2	0	0	Liller p	3	1	1
Weber cf	1	0	0	Durg'ns ss	3	2	2
Schulte c	1	0	0	Goeken c	2	0	1
Zeisler 1b	3	1	0	Ochs lf	3	0	0
Cor'gan lf	3	1	0	Leighty 1b	3	0	0
Watts lf	1	0	0	H'fm'n 2b	3	0	0
B'schert rf	3	1	1	Funk 3b	3	1	0
Ell ss	3	0	0	Zerwas rf	2	1	0
D'kh'b'r p	1	0	0	Milton rf	0	0	0
Schute p	1	0	0				
Obstrick p	1	0	0	Totals	25	7	5
Totals	22	3	1				

Innings	1	2	3	4	5	6	7	
Duchesne	0	0	3	0	0	0	0	—3
Marquette	1	0	4	0	2	0	x	—7

E—Dwiggins, Zeisler, Ell, Corrigan. 2B—Dwiggins. BB—Liller 1, Dickheber 1, Schute 1. SO—Liller 11, Schute 1, Obstrick 2. Winner—Liller. Loser—Dickheber.

Innings	1	2	3	4	5	6	7	R.	H.	E.
Ritenour	0	0	0	0	0	4	0—	4	5	2
St. Louis U. High	2	0	0	0	1	0	2—	5	5	2

Batteries: Ritenour—Miller, Gurley (7) and Price, Alberts (6); St. Louis U. High—Sanders, Farris (6) and Miceli.

Belleville	2	0	0	1	2	0	10—	15	12	2
Cahokia	0	1	3	0	0	0	3—	7	9	6

Batteries: Belleville—Mueller, Harvey (3), Casperson (4), Hoffmann (7) and Patton, Wittlich (7); Cahokia—Forsting, Halloway (7) and Rodemich.

Lindb'gh	0	0	0	0	0	0	0—	0	0	1
Affton	1	0	0	0	0	1	x—	2	2	1

Batteries: Linbergh—Rathert, Heath (6) and Kirbergh; Affton—Stephenson and Hann.

N'rm'dy	0	0	0	0	0	1	0—	1	2	2
Ferguson	0	0	5	0	0	0	x—	5	6	2

Batteries: Normandy — Holdner, Doddard and McGrath; Ferguson—Spadoni and Paule.

B'th'lto	0	1	0	2	0	0	2	0— 5	2	3
Wood River	0	4	1	0	0	0	0	0— 5	6	1

Batteries: Bethalto—Emde, Milligan (3) and Dressendoxfer; Wood River—Beckwith, Smather (3), Hill (6) and Kamp.

Assumption	0	1	0	0	1	3	3—	8	8	2
SS. Peter and Paul	0	0	0	0	0	0	1—	1	1	3

Batteries — Arnold and Wiegers, Meehan (7); Sommers, Jackson (7) and Papenberg.

Mascoutah	0	0	0	0	0	0	0—	0	3	2
Marissa	0	0	2	0	0	0	x—	2	5	2

Batteries — Martin and Schaefer; Smith and Trotter.

KASKASKIA CONFERENCE

Innings—	1	2	3	4	5	6	7—	R.	H.	E.
Columbia	0	0	0	0	0	1	1—	1	1	2
Waterloo	0	0	2	0	0	5	x—	7	4	3

Batteries—Matthews and Volt; Binder and Maurer.

PREP SCORES

PUBLIC LEAGUE

Cleveland (10)	AB.	R.	H.	Central (4)	AB.	R.	H.
Hasser, cf	4	3	2	Macalo, 2b	3	1	2
Woods, 1b	4	1	1	Lyons, lf	3	1	0
Dyn, lf	4	0	0	Stout, ss	4	2	1
Horton, 2b	3	2	2	Schnur, 3b	4	1	3
Wattler, rf	4	2	1	Fleming, cf	4	0	1
Seitp, 3b	3	0	0	Edw'ds, 1b	4	0	2
Braun, c	4	0	1	Her'b'h, rf	2	0	0
Catan'o, ss	3	1	0	Ferie, c	3	0	0
Mills, p	3	1	1	Roach, p	1	0	1
				And'son, p	2	0	2
Totals	32	10	8	Tucker, lf	0	0	0
				aClar'taro	1	0	0
				Totals	33	4	12

Innings—	1	2	3	4	5	6	7	
Cleveland	4	1	0	3	0	2	0	—10
Central	0	0	0	1	3	0	0	—4

aHit into a force out for Lyons in seventh.
E—Edwards 2, Ferie. 2B—Mills. 3B—Wattler. HR—Hasser. Winner—Mills. Loser—Roach. Umpires—Sanders and Donovan.

McKinley (11)	AB.	R.	H.	O'Fallon (5)	AB.	R.	H.
Duncan 2b	3	2	2	Steckler lf	4	0	1
Trail 2b	1	1	1	Ch'akos 1b	4	1	2
Pilz p-cf	1	2	0	Hoff'n 3b	4	0	0
Aboussie rf	1	0	0	Watkins cf	4	1	1
Buchek 3b	5	2	3	Tourville c	3	1	0
Ligon rf	0	0	0	Land'm rf	3	0	0
Wilk'on rf	0	0	0	Nemeth 2b	3	1	1
Deane ss	5	0	1	Pudloski ss	3	1	0
Schell'dt c	5	0	1	Kendall ss	1	0	1
Chulick c	0	0	0	Bailey p	2	0	0
Reinh'ld cf	1	0	0	Scott p	0	0	0
Minton p	2	0	1				
Rideout lf	3	1	0	Totals	31	5	6
Kern 1b	2	3	1				
Totals	32	11	10				

Innings—	1	2	3	4	5	6	7	
McKinley	3	2	0	0	0	4	2	—11
O'Fallon	1	2	0	0	0	2	0	—5

E—Steckler 2, Nemeth 2, Pudloski 4. RBI—Bailey, Deane, Buchek, Reinhold. 2B—Buchek. 3B—Buchek, Harmon. BB—Bailey 7, Scott 1, Pilz 3, Minton 1. SO—Bailey 2, Scott 2, Pilz 2, Minton 7. HO—Bailey 8 in 6 innings, Scott 2 in 1, Pilz 2 in 1⅔, Minton 4 in 5⅓. Winner—Minton. Loser—Bailey.

Soldan (11)	AB.	R.	H.	Hadley Tech (2)	AB.	R.	H.
Auerb'ch ss	3	1	1	Eddins ss	4	0	1
J.H'nd'n 1b	3	1	0	Wyms 2b	4	0	1
Enloe 3b	4	3	4	R. Ada's 3b	3	0	1
Williams c	4	0	1	H.Adams c	2	0	0
Stephens rf	2	2	1	Cook cf	3	1	1
H.H'nd'n lf	3	3	2	Barrett rf	3	1	2
Brown p	4	1	1	Walker p	1	0	0
Dye cf	4	0	1	Bluford p	2	0	0
Rand'ph 2b	2	0	0	Tobias lf	1	0	0
Pat'rson2b	1	0	0	Jones lf	1	0	0
				Eutz 1b	2	0	1
Totals	30	11	11	aMiller	1	0	0
				Totals	27	2	7

aFlied out for Eutz in seventh inning.

Innings—	1	2	3	4	5	6	7	
Soldan	1	2	3	2	0	3	0	—11
Hadley	0	0	0	2	0	0	0	—2

E—Soldan 5, Hadley 4. 2B—Enloe. HR — Henderson. Winner — Brown. Loser—Walker. U — Burckhart and Flavin.

Roosevelt (14)	AB.	R.	H.	Vashon (3)	AB.	R.	H.
Water' 2b	5	3	2	Penelt'n ss	1	0	0
Parr rf	5	0	1	Oden ss	3	0	0
Maness c	5	1	1	Bluford 2b	4	1	3
Preis lf	5	1	1	Brown 1b	4	0	0
Schmi't 3b	4	1	1	Moore 3b	3	0	0
Pickett 1b	4	2	2	Jeffries cf	1	0	0
Kirsch cf	4	1	2	Lee cf	3	1	2
Dobbs ss	4	2	1	Latti're c	3	0	1
Sterret p	4	3	3	Clay rf	2	0	0
				Dunbar rf	1	0	0
Totals	40	14	14	Crom'ell p	0	0	0
				Bell p	3	1	1
				Foster lf	3	0	0
				Totals	31	3	7

Innings—	1	2	3	4	5	6	7	
Roosevelt	0	9	0	0	3	0	2	—14
Vashon	0	0	1	1	1	0	0	—3

E—Roosevelt 1, Vashon 4. 2B—Lee, Bluford, Maness. 3B—Kirsch. BB—Sterret 2, Cromwell, Bell 4. SO—Sterret 9, Bell 2. Winner—Sterret. Loser—Cromwell. U—Zimmer.

Beaumont (2)	AB.	R.	H.	Southwest (1)	AB.	R.	H.
Davis 3b	3	1	1	McDo'll 2b	4	0	0
McBride 1b	3	0	1	Sherman c	4	0	1
Hardc'le ss	3	0	1	Gebhart cf	4	0	2
Goltz c	1	0	0	Spencer ss	4	0	0
Creech cf	3	0	1	Casey 3b	3	0	0
Hendr's rf	1	0	0	Wofford 1b	3	1	2
Gevers 2b	4	0	1	An's'n rf-lf	3	0	1
Parsons p	2	1	1	Oel'rman lf	1	0	1
Clinton p	0	0	0	Dorsom p	1	0	0
Thoele lf	3	0	0	aO'Brien	0	0	0
				Nelson p	0	0	0
Totals	23	2	6	Witt p-rf	1	0	0
				Totals	28	1	7

aWalked for Dorsom in sixth.

Innings—	1	2	3	4	5	6	7	
Beaumont	1	0	0	1	0	0	0	—2
Southwest	0	1	0	0	0	0	0	—1

E—Hendricks, Wofford. RBI—Hendricks, Oellerman, Goltz. S—Hardcastle, Thoele. SB—Creech, Gevers. DP—Davis to McBride. Left—Beaumont 11, Southwest 9. BB—Witt 8, Parsons 3, Dorsom 1, Nelson 1. SO—Witt 5, Parsons 3, Dorsom 4, Clinton 1. HO—Witt 4 in 3⅔, Dorsom 2 in 2⅓, Nelson 0 in 1, Parsons 7 in 5⅔, Clinton 0 in 1⅓. Winner—Parsons. Loser—Witt.

CATHOLIC LEAGUE

St. Francis De Sales (5)	AB.	R.	H.	Chaminade (11)	AB.	R.	H.
Auer rf	3	0	0	Perez cf	2	1	1
Ziebol rf	1	0	0	Hunter 2b	3	1	0
LaCh'ce cf	4	2	3	Stock c-p	4	2	1
Pepe 1b	3	2	2	Coffelt 1b	3	1	1
Vowell ss	4	1	1	Brangle lf-p-rf	4	1	2
Boehner c	2	0	1	C'mody ss	4	2	1
Ruess lf	4	0	0	Saguto rf-c	4	2	2
Krutsch 2b	4	0	0	Roberts lf	0	0	0
Schmitz 3b	2	0	0	Mercer lf	2	0	0
Sebelski 3b	1	0	0	Vatt'ott lf	0	0	0
Riggs p	3	0	1	Villars p	0	0	0
Gruener p	0	0	0	Gallip'u 3b	3	0	1
Totals	31	5	8	Totals	29	11	9

Innings—	1	2	3	4	5	6	7	
St. Francis	3	0	0	0	0	0	2	—5
Chaminade	3	0	0	2	6	0	x	—11

E—Chaminade 2, St. Francis 1. 2B—Stock, Brangle, Carmody, Saguto. 3B—Gallipeau, Pepe. Winner—Stock. Loser — Riggs. U — Campbell and Knickmeyer.

St. John's (0)	AB.	R.	H.	Cathedral (9)	AB.	R.	H.
Mess'r 3b	1	0	0	E. Lange 2b	4	1	1
Rey 3b	1	0	0	Ferg'on c	2	2	1
W Sch'k 1b	3	0	2	Koeh'r 3b	4	1	2
Weis 2b	3	0	0	Ed Lange rf	3	1	1
Hamp'n p	3	0	1	Esch'n rf	1	0	0
Hago'n p	0	0	0	C. Has'tab ss	2	2	0
Giles ss	3	0	1	Elgar lf	2	2	1
Winter lf	3	0	1	Cole lf	1	0	0
R. Schlenk rf, cf	3	0	0	Tribout cf	3	0	2
Meyer rf	1	0	0	Mayes cf	0	0	0
Kuntz cf	1	0	0	Reno 1b	3	0	0
Bonastia c	3	0	2	D. Has'tab 1b	1	0	0
Totals	25	0	7	Voel'ger p	3	0	0
				Boden p	1	0	0
				Totals	30	9	8

Innings—	1	2	3	4	5	6	7—	
St. John's	0	0	0	0	0	0	0	—0
Cathedral	5	0	1	3	0	0	x	—9

E—Rey, Weis, Giles, Kuntz 3, Bonastia, 2, E. Lange. RBI—Tribout 3, Ed Lange 2, Edgar. 2B—Koehler. 3B—Edgar. BB—Hampton 3, Hageman 1, Voellenger. SO—Hampton 2, Hageman 1, Voellinger 3, Borden 1. HO—Hampton 7 in 5 ins. Hageman 1 in 1; Voellinger 6 in 5; Borden 1 in 2. W—Voellinger. L—Hampton.

Mercy (4)	AB.	R.	H.	St. Mary's (5)	AB.	R.	H.
Deckert ss	5	0	1	Held ss	3	1	0
Benben 2b	5	0	2	Tieber 2b	3	0	0
Cor'glia 3b	4	0	0	Fiorino rf	4	0	1
N'rdm'n 1b	5	0	2	Piek'ski 3b	4	1	0
Ceruti lf	5	1	2	Cor'ran 1b	1	2	0
Reichert rf	4	1	1	Rhode c	4	1	3
M'dwiller c	3	1	0	Turner cf	3	0	0
Barrere cf	2	1	0	Spenner lf	3	0	0
Hennessy p	4	0	1	Swoboda p	1	0	0
aDrury	1	0	0	Mayer p	2	0	0
bBoyd	0	0	0	Judge p	1	0	1
Totals	38	4	9	Totals	29	5	5

aWas safe on a fielder's choice for Barrere in sixth.
bRan for Drury in sixth.

Innings.	1	2	3	4	5	6	7	8	9	T.
Mercy	0	0	0	0	0	4	0	0	0	—4
St. Mary's	4	0	0	0	0	0	0	0	1	—5

E—Deckert 2, Held 2, Mayer, Corcoran. 2B—Hennessey. HR—Rhode. Winner—Swoboda. Loser—Hennessy.

Laboure (1)	AB.	R.	H.	McBride (5)	AB.	R.	H.
Suiter 2b	3	0	0	Miller 2b	3	1	0
Thayer 3b	3	1	2	Lowery rf	3	0	2
Travers ss	4	0	0	Sor'tino lf	2	0	0
O'M'rch 1b	4	0	1	Galli 1b	2	1	0
Mangiapane cf	3	0	0	Rudge 3b	1	1	0
Sheehen rf	3	0	1	Mack'ie cf	3	1	2
Kultim'n lf	2	0	0	Wiseman c	1	0	0
Pastor lf	1	0	1	Prusaczyk ss	2	0	0
Surednyski c	2	0	0	Fredricksen p	3	1	2
aOstermeyer	1	0	0	Hollenbeck ss	1	0	1
Healy p	1	0	0	Totals	21	5	7
bShipley	1	0	0				
Herbe p	0	0	0				
cSieler	1	0	1				
Totals	29	1	6				

aGrounded out for Skrednyski in sixth inning.
bStruck out for Healy in fifth inning.
cSingled for Herbe in seventh inning.

Innings—	1	2	3	4	5	6	7	
Laboure	0	0	0	1	0	0	0	—1
McBride	0	1	2	2	0	0	x	—5

E—Laboure 3, McBride 1. Winner—Fredricksen. Loser Healy. Umpire—Tucci.

DeAndreis (1)	AB.	R.	H.	DuBourg (2)	AB.	R.	H.
Boxer cf	2	0	0	Haurman, 3b	2	1	0
Jost ss	2	0	0	Reinagel 2b	3	1	0
William 2b	3	1	1	Malcor ss	3	1	2
May p	3	0	0	Lavin cf	3	0	1
Heir ss	3	0	0	Candi o lf	3	0	0
Mat'gly c	2	0	0	Po'ers 1b	3	0	0
Fulh'st rf	2	0	1	Conb'y rf	3	0	0
Gorwitz 1b	3	0	0	Forcel'do c	2	0	1
Berwin lf	2	0	0	Ritchie p	2	0	0
a-Fennerson	1	0	0	Totals	24	3	4
Totals	22	1	2				

aFlied out for Berwin in seventh.

DeAndreis	0	0	0	1	0	0	0	—1
DuBourg	1	0	1	0	0	0		—2

E—DeAndreis 3, DuBourg 1. BB—May 1, Ritchie 2. SO—May 4, Ritchie 11. U—Roeseler.

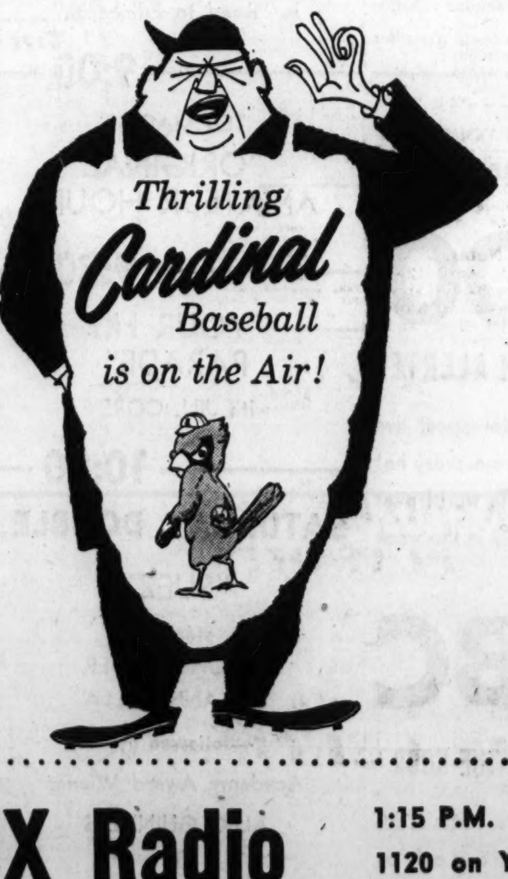
Pin Tourney Opens.

Nooter Corporation, defending champion, will roll in the Y.M.C.A. Industrial bowling tourney at Arway Lanes this afternoon at 4 o'clock. The first squad will take the alleys at 1:30. The meet has drawn 76 teams, 140 pairs in doubles and 245 individuals.

TONIGHT ON CHANNEL 4



10:15 p.m. FIRST RUN THEATER
First St. Louis Television Showing of the Academy Award-Winning Production of
"HIGH NOON"
Starring
GRACE KELLY and GARY COOPER



KMOX Radio
1:15 P.M.
1120 on Your Dial
BROUGHT TO YOU BY BUSCH. BAVARIAN BEER
MARLBORO CIGARETTES G. F. C. LOAN COMPANY

TV PROGRAMS

KSD-TV (5) KMOX-TV (4) KTVI (2) KETC (9)

COLOR IS LISTED IN BOLD TYPE

P.M.

12:00 5 St. Louis Hop: Ed Wilson.
4 Lone Ranger.
2 U.S. Navy Presents.
12:30 4 Town and Country—Ted Mangner.
2 German Is Fun.
1:00 5 The Subject Is Jazz: "Performance."
4 Movie: John Wayne in "Man From Monterey" (1933).
2 New Horizons.
1:30 5 Sherlock Holmes Movie: Basil Rathbone in "Voice of Terror" (1942).
2 Minnesota Vacations.
2:00 4 News Roundup.
2 Movie: Anna Neagle, Dean Jagger in "A Yank in London" (1946).
2:30 5 Movie: Thomas Mitchell, Freddie Bartholomew in "Swiss Family Robinson" (1940).
4 Missouri Forum: "Highway Safety."
3:00 4 St. Louis Report.
3:30 4 Movie: Elizabeth Taylor, Frank Morgan, Tom Drake in "Courage of Lassie" (1946).
4:00 5 Young at Heart: Premiere of new live musical variety show produced by Russ David featuring music and dancing for older couples.
2 All Star Golf: Eighteen hole match between Billy Casper and Paul Harney.
5:00 5 Wrangler's Cartoon Club.
4 Sheena, Queen of the Jungle: Irish McCalla.
2 Cartoon Capers.
5:15 5 Parade of Magic: Ernie Heldman.
5:30 5 Cisco Kid.
4 Spelling Bee.
2 Paul Winchell Presents.
6:00 5 Who's Who in Government.
4 Annie Oakley: "Sugarfoot Sue."
2 Liberace.
6:15 5 Farm Newsreel.
6:25 2 A. J. Cervantes.
6:30 5 People Are Funny: Art Linkletter.
4 Perry Mason: "The Case of the Runaway Corpse." Two homicides and a disappearing corpse put Perry's career in jeopardy.
2 Dick Clark Show: Guests, Lou Monte, The Four Preps, Robert and Johnny, David Seville, Dale Hawkins, Tommy Sands.
7:00 **5 Perry Como Show: Guests, Bob Hope, Carol Channing, Johnny Puelo and His Harmonica Gang (color).**
2 Country Music Jubilee: Red Foley, m.c. Guest, Faron Young.
7:30 4 Top Dollar: Toby Reed, m.c.
8:00 5 Club Oasis: Dean Martin, Eddie Fisher.
4 Oh, Susanna: "Happily Unmarried." Susanna learns that a couple about to celebrate their golden wedding anniversary unknowingly went through an illegal ceremony.
2 Lawrence Welk Show.
8:30 5 Turning Point: Joan Crawford in "The Road to Edinburgh." Woman offers hitchhiker a ride and soon becomes convinced he is an escaped convict.
4 Have Gun, Will Travel: Paladin aids Chinese friend jailed in a Utah railroad camp for trying to avenge his brother's murder.
9:00 5 Ted Mack's Amateur Hour.
4 Gunsmoke: Elderly woman attempts to shoot Marshal Dillon because he was responsible for her outlaw brother's death.
2 Mike Wallace Interview: Guest, Abba Eban, Israel's Ambassador to the U.S.
9:30 **5 Your Hit Parade: Virginia Gibson, Tommy Leonetti, Jill Corey, Alan Copeland (color).**
4 Death Valley Days: "Yankee Pirate." Captured Yankee pirate forced into servitude on a California ranch falls in love with a neighbor's daughter.
2 Hollywood Showcase: Pat O'Brien, Evelyn Keyes, Glenn Ford in "Private Eye" (1942).
10:00 5 Movie: Tyrone Power, Loretta Young, Anabella in "Suez" (1938).
4 News—Spencer Allen.
10:10 4 Weather—Pat Fontaine.
10:15 4 First Run Theater: Gary Cooper, Grace Kelly in "High Noon" (1953).
11:10 2 Hiram and Sneeb.
11:20 2 Movie: John Wayne in "Blue Steel" (1934).
11:45 4 Movie: Phyllis Thaxter, Edmund Gwenn in "Bewitched" (1947).
11:50 5 Movie: Alec Guinness, Stanley Holloway in "Lavendar Hill Mob" (1951).
12:50 4 Give Us This Day.
1:20 5 Weather.

TOMORROW'S LISTINGS

A.M.

7:30 4 Town and Country.
8:00 4 Schools, Satellites and Survival.
8:30 4 Protestant Pulpit.
8:40 **5 Film: "Along El Camino Real" (coolr).**
9:00 5 Protestant Hour.
4 Lamp Unto My Feet.
2 Church in the Home.
9:30 5 This Is the Life.
4 Christian Science.
2 This Is the Answer.
9:45 4 In the Common Interest.
10:00 5 Frontiers of Faith.
4 Faith of Our Fathers.
2 The Christophers.
10:30 4 Way of Life.
2 Faith for Today.
11:00 5 City Art Museum Program.
4 Quiz a Catholic.
2 Rabbinical Association.
11:15 5 World Traveler.
2 Film.
11:30 5 Mr. Wizard.
4 Wild Bill Hickok.
2 Sacred Heart.
11:45 2 Ask a Priest.

P.M.

12:00 5 Home Hunters' Guide
4 Let's View the News.
2 United Steelworkers' Meeting.
12:15 2 Labor Views the News.
12:30 5 News.
4 Let's Face It.
2 Eye Poppin' Cartoons.
12:45 5 Movie Museum.
1:00 5 Twentieth Century Hour: "End of a Gun."
4 Movie: "David Copperfield" (1935)
2 Movie "Overland Riders" (1946).
2:00 5 The Big Issue.
2 Movie: "Murder Is My Business" (1946).
3:00 5 Wide Wide World.
2 Championship Bowling.
3:30 4 Discussion of Statehood for Alaska and Hawaii.
3:45 4 Cuba in Arms.
4:00 4 Conquest.
2 Foreign Legionnaire.
4:30 5 Fun Fare.
2 Miss Missouri Pageant.
5:00 5 Meet the Press: Guest Attorney General William P. Rogers.
4 The Last Word.
2 Tales of the Texas Rangers.
5:25 4 News.
5:30 5 The Tracer.
4 Twentieth Century.
2 Lone Ranger.

RADIO PROGRAMS

KSD	KXOK	KSTL	WEW	KFUO	KMOX	KXLW	KWK	WIL	WAMV	KATZ
550	630	690	770	850	1120	1320	1380	1430	1490	1600

This Afternoon

12 NOON
KSD—Farm and Home
KMOX—R. Davis; B. Downs
WAMV—News; Rick O'Day
WIL—Jack Carney
KWK—Reed Farrell
KXOK—Bill Crable
KFUO—Devotional Music
WEW—Don Phillips
KXLW—Amos Doston
KSTL—Markets
KATZ—The Buzzbo Show
12:15 P.M.
KSD—(12:25) Alex Dreier
KMOX—Wives Protective League
WIL—News; Carney
KFUO—Moments with God
KSTL—Deliverance for Today
12:30 P.M.
KSD—Red Foley Show
KSTL—Johnny Rion
12:45 P.M.
WAMV—(12:55) News
WIL—News; Carney
KWK—(12:55) News
KXOK—(12:55) News
KFUO—Markets; News
KXLW—(12:55) News
1:00 P.M.
KSD—News; Monitor
KMOX—News; J. Garagiola
WAMV—Metropolitan Opera
WIL—News; Jack Carney
KWK—Reed Farrell
KXOK—Bill Crable
KFUO—Let's Go To Opera
WEW—News; Don Phillips
KXLW—Sir Lancelot
KSTL—Walking with King
1:15 P.M.
KMOX—H. Caray; Baseball
KFUO—Basketball; Concordia Preachers vs. Bills
WIL—News; J. Carney
1:30 P.M.
KMOX—Cards vs. Athletics
WEW—Bob Farrell Show
KSTL—2400 Club

Classical Music on Radio Today

Classical music on St. Louis radio stations today. Symbols: (L) live; (R) recordings; (T) transcriptions.

WAMV: 1:00 p.m.—Metropolitan Opera (L): Saint-Saens's "Sampson and Delilah."

KFUO (AM AND FM): 4:00 p.m.—Festival of Music (R). 6:00 p.m.—Evening Concert Hour (R): Liszt's Concerto No. 1 in E Flat; Rachmaninoff's Second Concerto in C Minor.

1:45 P.M.
WIL—News; J. Carney
KWK—(1:55) News
KXOK—(1:55) News
KXLW—(1:55) News
2:00 P.M.
KSD—News; Monitor
KMOX—Baseball (con't.)
WAMV—Metropolitan Opera
WIL—Jack Carney
KWK—Ed Wilson
KXOK—Bill Crable
KFUO—Basketball (con't.)
WEW—Bob Farrell
KXLW—Sir Lancelot
KSTL—Old Timers
KATZ—Radio Daddy-O
2:15 P.M.
WIL—News; J. Carney
2:30 P.M.
KSTL—Ranch Home
2:45 P.M.
WIL—News; J. Carney
KWK—(2:55) News
KXOK—(2:55) News
KXLW—(2:55) News
3:00 P.M.
KSD—News; Monitor
KMOX—Baseball (Con't.)
WAMV—Metropolitan Opera
WIL—Dick Clayton
KWK—Ed Wilson
KXOK—Ed Bonner
KFUO—Basketball (con't.)
WEW—News; French Music
KXLW—Sir Lancelot
KSTL—Ranch House
KATZ—Radio Daddy-O
3:15 P.M.
WIL—News; Clayton
3:30 P.M.
WEW—St. Louis in Action
KSTL—Devan Strong Show
KXLW—Amos Doston
3:45 P.M.
KMOX—(3:55) Scoreboard
WIL—News; Clayton
KWK—(3:55) News
KXOK—(3:55) News
KXLW—(3:55) News
4:00 P.M.
KSD—News; Monitor
KMOX—News; B. Anthony
WAMV—Metropolitan Opera
WIL—Dick Clayton
KWK—Gil Newsome
KXOK—Ed Bonner
KFUO—Festival of Music
WEW—News; Playhouse
KXLW—Amos Doston
KSTL—Spider Burks
KATZ—Dave Dixon
4:15 P.M.
KMOX—(4:25) News
WIL—News; Clayton
4:30 P.M.
KMOX—Bob Anthony
WAMV—Jim Hummel
KFUO—Devotional Music
WEW—World Tomorrow
4:45 P.M.
KMOX—(4:55) B. Crosby
WIL—News; Clayton
KWK—(4:55) News
KXOK—(4:55) News
KFUO—Leo C. Miller
KXLW—(4:55) News
5:00 P.M.
KSD—News; Monitor
KMOX—Jazz Central
WAMV—Jim Hummel
WIL—Dick Clayton
KWK—Gil Newsome
KXOK—Ed Bonner
KFUO—News
WEW—News; Don Phillips
KXLW—Amos Doston
KSTL—Spider Burks
KATZ—Dave Dixon
5:15 P.M.
WIL—News; Clayton
KFUO—Sports Reel
5:30 P.M.
KSD—A.P. News
KMOX—Harry Caray
KFUO—Serenade
KSTL—Johnny Rion
5:45 P.M.
KSD—P.D. Prevue
KMOX—S. Caray; Prep Parade
WAMV—(5:55) News
WIL—News; Clayton
KWK—(5:55) News
KXOK—(5:55) News
KFUO—Family Worship Hr.

Tonight

6:00 P.M.
KSD—News; Sports, Weath.
KMOX—News; Country Mu.
WAMV—Jim Hummel
WIL—Dick Clayton
KWK—Gil Newsome
KXOK—Ed Bonner
KFUO—Evening Concert
WEW—This Is Your Story
KXLW—Amos Doston
KSTL—Johnny Rion
KATZ—Gospel Train
6:15 P.M.
KSD—Monitor
WAMV—Polka Time
WIL—News; Clayton
WEW—Don Phillips
6:30 P.M.
KMOX—Bob Burnes
WAMV—Menion Forum
WEW—Sign Off
KXLW—Sign Off
KSTL—Sign Off
6:45 P.M.
KMOX—Bob Goddard
WAMV—Hi Lights in Sports
WIL—News; Clayton
KWK—Spelling Bee
KXOK—(6:55) News
KFUO—(6:55) The Bible
7:00 P.M.
KSD—News; Monitor
KMOX—News; Spts.; Raymd.
WAMV—News; Robt. B. Q.
WIL—Dick Clayton; Bowling Rpt.
KWK—Spelling Bee
KXOK—Peter Martin
KFUO—News; Music
KATZ—Rocking With "G"
7:15 P.M.
KMOX—Ollie Raymand
WIL—News; Dick Clayton
KWK—Album Music Suite
7:30 P.M.
KFUO—Sign Off
7:45 P.M.
WAMV—(7:55) News
WIL—News; Dick Clayton
KXOK—(7:55) News
8:00 P.M.
KSD—News; Monitor
KMOX—News; Music Break
WAMV—Robert B. Q.
WIL—Paul Bair
KWK—Album Music Suite
KXOK—PeterMartin
KATZ—Rocking With "G"
8:15 P.M.
KMOX—Basketball; Hawks vs. Celtics
WIL—News; Bair
8:30 P.M.
KSD—Grand Ole Opry
8:45 P.M.
WAMV—(8:55) News
WIL—News; Bair
KXOK—(8:55) News
KATZ—(8:55) News
9:00 P.M.
KSD—News; Monitor
KMOX—Basketball (con't.)
WAMV—Robert B. Q. Show
WIL—Paul Bair
KWK—Album Music Suite
KXOK—Peter Martin
KATZ—Night Beat
9:15 P.M.
WIL—News; Bair
9:45 P.M.
WAMV—(9:55) News
WIL—News; D. Clayton
KXOK—(9:55) News
10:00 P.M.
KSD—A.P. News
KMOX—Basketball (con't.)
WAMV—Robt. B. Q. Show
WIL—Paul Bair
KWK—Visits
KXOK—Open Line
KATZ—Night Beat
10:15 P.M.
KSD—Startime, Mickey Else
WIL—News; Bair
KWK—Know Your Movies
10:30 P.M.
KMOX—News; H. Fender
KWK—News; Album Time
10:45 P.M.
WIL—News; Bair
WAMV—10:55) News
KWK—(10:55) News
KXOK—(10:55) News
11:00 P.M.
KSD—News; Night Music
KMOX—Harry Fender
WAMV—Robert B. Q.
WIL—Paul Bair
KWK—Speak for Democracy
KXOK—Open Line
KATZ—Night Beat
11:15 P.M.
WIL—News; Bair
KWK—Smooth Sailing
11:30 P.M.
KSD—News; Night Music
11:45 P.M.
WIL—News; Bair
KWK—(11:55) News
KXOK—(11:55) News
12 Midnight
KSD—Sign Off
KMOX—Harry Fender
WAMV—Sign Off
WIL—Bill Wells
KWK—Smooth Sailing
KXOK—Art Rice, Night-Owl
KATZ—Sign Off

FM Programs

Frequency modulation programs are broadcast in St. Louis as follows: On Station KCFM, 93.7 meg., 8:30 a.m. to 12 midnight; KFUO-FM, 99.1 meg., 7:00 a.m. to 7:30 p.m.

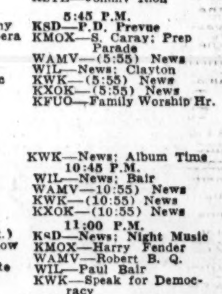
TV REPAIRS
IMMEDIATE SERVICE CALLS
DAY—NITE—SUNDAY
All Work Fully Guaranteed!
ABC TV CO.
5713 DELMAR PA. 5-4000

PRE-SEASON OFFER
CENTRAL Air Conditioning
For Free Survey FL. 1-9000
LAZAR & SONS

Only Factory Authorized Service
MUNTZ TV
MA. 1-8338
DELTA TV, Inc. 2525 Nat'l Bridge

How Christian Science Heals
SEE AND HEAR THIS SUNDAY
TV 9:30 A.M., KMOX-TV Ch. 4 "THE BASIS FOR A HAPPY HOME"
RADIO 8:30 A.M., KSD, 550 Kc. "THE LAW IS ON YOUR SIDE"

TONIGHT ON CHANNEL 5



FARM NEWSREEL
6:15 p.m.
KSD-TV

SANDRA O'DAY IS BOUND OVER TO GRAND JURY

Sandra June O'Day waived a preliminary hearing yesterday and was ordered held for the Madison county grand jury on a charge of assault with intent to murder Garland E. McGarvey Sr.

McGarvey was shot twice in the course of a family altercation April 4. The O'Day woman, held under $5000 bond, remains in jail at Edwardsville pending investigation of the case by the next grand jury, which meets in May.

She wore a dark, striped shirt and bluejeans when brought before Police Magistrate John Gitchoff of Madison. She has no attorney, and under Illinois law will have the services of a court appointed defender only after an indictment is returned.

McGarvey, an ex-convict, was shot in the right arm and the right shoulder. The O'Day woman said she fired as he attacked his son, Thomas, with a blackjack in the McGarvey apartment at 800 State street, Madison.

Mrs. McGarvey and the 24-year-old son were in court yesterday, but did not testify. McGarvey has left Barnes Hospital and is now at home under the care of a physician.

The O'Day woman has been kept under close surveillance by agents of the Federal Bureau of Investigation who are searching for the missing Greenlease ransom money. She spent a night at a tourist court with Carl Austin Hall shortly before he was arrested in 1953 for kidnaping and murdering Bobby Greenlease.

More than half of the $600,000 ransom has never been recovered, and a federal grand jury convening here April 21 will study any new evidence in the case. It is expected that Sandra O'Day will be called to testify about financial transactions between her and McGarvey.

On Way to Court Hearing



—By a Post-Dispatch Photographer.

SANDRA JUNE O'DAY on way to court yesterday. She was held for shooting Garland E. McGarvey Sr. April 4.

THIEF AIDS IN TRAFFIC JAM, LEAVES POLICEMAN IN JAM

BONN, April 12 (AP)—Red-faced Bonn police officials admitted today that a zealous patrolman followed the rulebook so far he let a car thief get away.

It happened this way:

A motorist whose car had been stolen was driving a borrowed car along the street in front of Chancellor Adenauer's residence. Spotting his stolen car, he swerved in front of it and forced it to halt.

The motorist opened the door of his own car, dragged out the driver and rushed him up to the policeman on duty in front of the Chancellery. Meanwhile, traffic piled up behind the stopped cars.

The policeman, trying to clear a way for traffic, told the second man to get into the stolen car and move it to the side of the road. The man jumped in and drove off. Two hundred yards down the road he pulled over to the side, leaped out and escaped on foot.

WHEELER MAY ENTER RACE FOR SENATE AS REPUBLICAN

WASHINGTON, April 12 (AP)—Burton K. Wheeler, one-time New Dealer who represented Montana in the Senate for 24 years, is considering suggestions he try again for the Senate—this time as a Republican.

Wheeler said yesterday he doubted he would accept G.O.P. invitations to seek the nomination. "I feel quite sure I'm not going to run," he told a reporter, "but I'm going to wait a few days."

Wheeler, who is 76 years old, served in the Senate from 1923 to 1947. He said he has been getting wires and telephone calls from prominent Republicans urging him to run. He declined to identify them.

W. GERMANY TOPS BRITAIN IN PASSENGER CAR OUTPUT

UNITED NATIONS, N.Y., April 12 (AP)—The United Nations reported yesterday that West Germany has topped Britain in passenger automobile production while United States has slipped but remains ahead.

The U.N. monthly statistical bulletin said that in December 1957 West Germany produced 79,380 passenger cars to Britain's 90,880. In January West Germany produced 102,050 to Britain's 85,640. Britain was down to 83,460 in February.

The two trailed the United States, but from last November to December, United States output fell from 583,800 to 555,200 compared with 617,600 in December 1956.

NATIONALISTS STILL AWAIT CHANCE TO INVADE RED CHINA

TAIPEI, April 12 (UP) — Premier O. K. Yui said yesterday the Nationalist Chinese government is watching close for "a favorable opportunity" to open its long-planned attack on Communist China.

Yui told the legislative Yuan (parliament) that the development of military strength will continue to receive priority among the government's plans for the fiscal year starting July 1.

He said Nationalist China should be ready to "grasp any opportunity when it comes, to restore the lost mainland."

Strides in Education.

CARBONDALE, Ill., April 12 (UP)—J. Lester Buford, former president of the National Education Association, said yesterday that children should be made to walk to school. Buford said in a speech that walking to school helps to snap children out of listlessness.

WEST GERMAN GETS YEAR FOR ANTI-SEMITISM

OFFENBURG, Germany, April 12 (UP) — Ludwig Zind, the first man convicted of anti-Semitism in West Germany in 25 years, has been sentenced to serve a year in jail.

A court here found the 51-year-old ex-school teacher guilty of "slandering the dead" yesterday after hearing witnesses testify that he told Jewish salesman Kurt Lieser a year ago that: "Not enough Jews were gassed" by the Nazis.

Judge Hans Eckert said the fact that this and other remarks were made in the heat of a beer hall dispute was no excuse.

"The anti-Semitism contained in these statements goes far beyond what one can allow for in considering the place and circumstances in which they were made," Eckert said. "This is not only anti-Semitism. It is crass disregard for the dignity of man."

Another school teacher, Edgar Fernau, has been suspended from a job in Mandelsloh for remarking that "it's too bad all the Jews weren't gassed" by the Hitler regime. No date has been set for trial in Fernau's case.

NEW IDEA FOR BOUQUET; IT'S MADE OF PLAY MONEY

WASHINGTON, April 12 (AP) —A new type of corsage bouquet—made of toy money—will be worn at the sixty-seventh Continental Congress of the Daughters of the American Revolution next week.

They are being sold to raise a $40,000 fund for a new girls' cottage for the D.A.R.'s school at Tamassee, S.C. The play money represents the actual donation of cash made by the wearer.

Mrs. Frederic A. Groves of Cape Girardeau, Mo., D.A.R. president general, will be wearing a $225 bouquet given her by the national committee chairmen and vice chairmen yesterday.

PAKISTAN REPORTS TO U.N. ON 'REIGN OF TERROR'

The New York Herald Tribune-Post-Dispatch Special Dispatch

UNITED NATIONS, N.Y., April 12—Pakistan told the U.N. Security Council yesterday that a "reign of terror" has been unleased in Kashmir with the approval and support of the Indian government.

Pakistan's acting permanent representative, Agha Shahi, said the object of the campaign was "to crush the growing demand of the people" in Indian-occupied Kashmir "for a free and impartial plebiscite in this state." He listed 23 "prominent persons who had been arrested.

PEIPING SAYS U.S. USED TRICKS TO STALL TALKS

LONDON, April 12 (UP)—Communist China accused the United States today of using "fradulent tricks" to stall the long drawn-out diplomatic talks between the two countries.

The charge was made in a Peiping Foreign Ministry statement reported by the New China News Agency and monitored here.

The talks involved the question of American prisoners still in the hands of the Chinese Reds. They dragged on over a period of two years in Geneva, Switzerland, but were suspended after the seventy-third meeting in December 1957.

HIPPOPOTAMUS BITES MAN

DALLAS, Tex., April 12 (UP)—A hippopotamus bit a man yesterday. The hippo was named Impy. The man was zoo caretaker George L. Lockey Sr. The incident at the Dallas Zoo occurred after feeding time.

The 500-pound animal first grabbed Lockey by his hand but the 62-year-old keeper kicked free. Lockey was headed out when Impy came from behind to take a nip. The injured man was treated at a hospital and released.

FRENCH NOBILITY FOR SALE

DALLAS, April 12 (AP)—A Dallas Times Herald advertisement offered the title of Marquis, a 2700-acre estate and a French castle for sale yesterday at $50,000.

Apply to Legendre, 2 Rue Pigalle, Paris. No other information was given.

NEW DATA OBTAINED ON SEEING PROCESS

Analysis of the electrical activity of cells of the eye has yielded new information on the way light initiates nerve impulses which are transmitted to the brain in the process of seeing, neurologists here were told last night.

Dr. M.G.F. Fuortes of the National Institute of Neprological Diseases and Blindness, Bethesda, Md., disclosed the new findings in the annual George B. Bishop Lecture in the auditorium of the David P. Wohl Jr. Memorial Hospital.

Nerve impulses, it was indicated in the research, are generated in the eye and other receptor organs in a manner similar to generation of impulses in the central nervous system.

"Certain parts of receptor organs transform specific types of energy—mechanical (touch), thermal (heat), acoustic (sound), photic (light) and chemical (taste and smell)—into an electrical charge called 'generator potential'" the speaker said. "Other parts of the sensory organ react to this electrical event by generating nerve impulses."

He added that it was hoped further study of the properties of receptors "may reveal some of the mechanisms which are important for the function of all nerve cells."

FIRST U.S. FIGHTER UNIT TO GO TO SPAIN IN JUNE

WASHINGTON, April 12 (AP)—The first United States Air Force fighter unit will go to Spain in June, it was announced yesterday. It will be commanded by Lt. Col. Charles K. Yeager, the first man to go faster than the speed of sound.

The Air Force said a day fighter squadron from George Air Force Base, Calif., equipped with F-100 Super Sabres, will be stationed at Moron Air Base near Seville.

Moron is one of four American air bases built or near completion in Spain. They are primarily for the Strategic Air Command, which has set up its Sixteenth Air Force headquarters in Spain. Strategic Command bombers have already started operating from the new Spanish fields, rotating there from bases in North Africa and elsewhere.

Man Who Bought Widow's Home For $150 Got 2 More Same Way

EVANSVILLE, Ind., April 12 (AP)—Mr. and Mrs. Morris Esche said today they will deed back three houses bought at sheriff's sales if the former owners will pay the expenses they have incurred.

Esche, a 30-year-old Purdue University student, and his wife found themselves in a furor this week after Mrs. Juanita Malin, 39, the widowed mother of nine children, reported her $10,000 house had been sold because of an unpaid $69.90 grocery bill. Esche paid $150 for the house, the difference representing interest and legal fees involved.

Two other home owners also said Esche had bought their houses under similar circumstances.

'Happy' to Give Deeds Back.

The Esches said in a statement through their attorney, Howard Sandusky, they will be "more than happy to give the deeds to the property back to them."

However, they said, the money does not in any way cover the worry and anxiety they have been caused.

"We purchased the property at a public auction," the Esches said in their statement. At that time we did not know the personal circumstances of the families until we heard about it from the newspapers and other news sources."

Mrs. Malin said she and her husband built the house themselves before he died of cancer three years ago. She said she paid off the mortgage with his life insurance money and has been living on $200 a month from social security.

She said there is a past due tax bill of $333 against it, of which $172 must be paid by Monday to keep it from being sold for taxes.

A tax sale would endanger Esche's title to the property, with a possibility that the house could pass to still another owner.

Mr. and Mrs. Esche and their three children left for a weekend visit at Yorktown, Ind., after reporting to West Lafayette police they had received some anonymous threatening telephone calls at their home near the Purdue campus.

Neighbors Offer Aid.

More than a dozen neighbors volunteered this week to post money for the return of the three-bedroom house.

The other houses involved were the $5000 residence of Mr. and Mrs. Paul Mills, bought by Esche for $80, and a $3500 house belonging to Mr. and Mrs. Orlin Songer, bought for $475.

By the United Press.

Mr. and Mrs. Songer, an unemployed couple who built their home with their own hands, discovered they lost their home because of a $170 debt they assumed from a former son-in-law.

"We wern't able to keep up all the payments because we weren't working," Mrs. Songer said. "But nobody told us we would lose our home if we didn't pay."

Lost Home Over $7.56.

Mr. and Mrs. Mills said they lost their home over $7.56 in court costs on a bill they already had paid.

As in the other two cases, Esche bought their home at auction, becoming the legal owner a year from the date of the sale.

Mills said the first knowledge he had that his home was no longer his came last Sunday when he found a note from Esche, saying "I bought your home at a sheriff's sale Jan. 3, 1957. I want you to start paying rent or give up possession."

SCIENCE PRE-FAIR JUDGING UNDER WAY

Nineteen hundred exhibits, set up by youngsters from St. Louis area amid the bustle and confusion of a major exposition, were to be judged today, as the Greater St. Louis Science pre-fair competition got under way at the Washington University Field House.

The pre-fair competition, held for elementary students from kindergarten through the eighth grade, will be open to the public from 7 p.m. to 10 p.m. today, and from 1:30 p.m. to 8 p.m. tomorrow.

Work in preparing the Field House for the exhibits began yesterday when volunteer workers set up tables and platforms and made other final arrangements for the displays.

In addition to the approximately 15 per cent of the exhibit to be selected for the regular Science Fair, judges also were to select another 15 per cent for a red-seal award, and 30 per cent for gold-seal awards. Winners of the pre-fair competition will be announced next Friday along with the winners of the Science Fair.

On Monday, exhibits will be dismantled and Science Fair exhibits set up. Those from the pre-fair not claimed by 11 a.m. Monday, will be discarded, Norman R. D. Jones, general chairman of the fair, said.

The Science Fair, including the pre-fair, is sponsored annually by the Post-Dispatch, and is produced by a committee of science teachers from the St. Louis area in co-operation with Washington University.

BRITISH GOVERNOR NAMES SENATE FOR WEST INDIES

PORT OF SPAIN, Trinidad, April 12 (AP)—Lord Hailes, the British Governor General of the new West Indies Federation, yesterday named the prospective nation's 19 Senators, giving control of the upper house to the Federal Labor party.

The Laborites are expected to form a government based on a narrow majority in the 45-member House of Representatives, which was elected last month in balloting throughout the island federation.

Despite the preponderance of Laborite supporters in the Senate, Norman Manley, Jamaica's Chief Minister and Labor party leader, charged that Hailes had disregarded the constitution by consulting the opposition in Trinidad and Jamaica about his appointments. The Senate and House will begin preliminary meetings here next Friday. Princess Margaret will open the first West Indies Parliament formally April 22.

BLAMES MARITAL WOES FOR TRYING TO SEIZE PLANE

SEOUL, Korea, April 12 (AP)—The South Korean air force officer who tried to force the pilots of a transport plane to fly to Communist territory says trouble with his wife prompted the act.

Investigators said Capt. Choi Jung Il told them the idea of capturing the South Korean plane came to him as he was flying to see his 2-year-old son in Soeul before getting a divorce from his wife. Choi said he was not prompted by others in his attempt.

Informants said, however, that evidence showed Choi had secured the revolver used in the abortive holdup 20 days before he made his attempt Thursday. The plane's radio man was shot to death and two others wounded before Choi was subdued. Red North Korea gave cash awards yesterday to six Koreans who seized a ROK airliner in flight Feb. 16 and forced its American pilots to fly north.

American With Reds 14 Months In Antarctic, Warmly Treated

WASHINGTON, April 20 (UP)—An American who spent 14 months at a Russian station in Antarctic described his hosts today as hospitable and competent.

Gordon D. Cartwright, is a United States Weather Bureau meteoroligist. He wintered over with more than 100 Russians at the Soviet Mirny station. He has just returned to this country.

"I had an unusual opportunity to observe a group of Russians at work and off duty," Cartwright said. "I found them warm, hospitable, and with broad scientific and cultural backgrounds.

Keen Sense of Humor.

"They had a keen sense of humor and were, of course, sometimes delightful and sometimes difficult to understand."

Like camps of the United States and other countries in Antarctica, the Mirny station was established as part of the International Geophysical Year scientific program.

Cartwright, the only American at Mirny, took part in the station's weather analysis work and was responsible for preparation of daily upperair charts.

In connection with Cartwright's return, the United States I.G.Y. committee said United States-Soviet co-operation had been so successful that the two countries decided to continue the Mirney arrangement for another year. Morton J. Rubin of the Weather Bureau has replaced Cartwright there.

Meanwhile, Russia and Argentina are represented at Little America where the United States maintains a "weather central" for the entire continent.

No Political Discussions.

On his life with the Russians, Cartwright said:

"I cannot recall any involved discussion about politics. I know nothing about politics myself. The Russians wanted to know how we lived in America and asked questions about housing and magazines.

The Russians were very pleased when they learned that the Sputnik was launched. They said they thought it was a big accomplishment, but they did not tease me about it, or hold a celebration.

"The Russians congratulated me when the Explorer I went up."

AEC SLASHES PRICES OF RADIOISOTOPES

WASHINGTON, April 12 (AP) — The Atomic Energy Commission slashed the price yesterday of five long-lived radioactive fission by-products.

The commission said the sharply reduced prices are expected to encourage more widespread use of radioisotopes in industrial, medical and research applications.

Generally the new prices are less than 10 per cent of those formerly in effect for cesium 137, promethium 147, cerium 144, strontium 90 and technetium 99.

The commission said the reductions are based on estimated production from a new multicurie fission product pilot plant at the Oak Ridge National Laboratory, Oak Ridge, Tenn. The pilot plant, which will recover usable by-products of the fission process, is scheduled for operation this summer.

A small laboratory-type plant at Oak Ridge, which has been dismantled, was capable of production on a limited scale only.

"The lower prices are established in advance of plant operation to give medical and research institutions and industry opportunity to prepare for large-scale use of radioisotopes," the AEC announcement said.

Depending on the quantity bought, the new prices per curie range from $1 to $2 for cesium 137, $1.75 to $3.25 for promethium 147, $1 to $2 for cerium 144, $5 to $10 for strontium 90. Technetium 99 is priced from $80 to $140 per millicurie. The curie is a unit of radiation measurement.

SPUTNIK II DEATH PLUNGE NOW EXPECTED TOMORROW

CAMBRIDGE, Mass., April 12 (AP)—Sputnik II, Russia's dog-carrying satellite, is now expected to last until early tomorrow morning.

The Smithsonian Astrophysical Observatory had predicted the satellite, launched Nov. 3, might fall to its end tonight, possibly after passing over New England around 9 p.m.

The Smithsonian said that four radar sightings reported from Jodrell Bank, England, indicated the satellite was not speeding up its descent quite as fast as had been predicted. The British sightings were confirmed by one received yesterday from College, Alaska. The rocket is now orbiting the earth in approximately 89 minutes. Scientists consider this an indication that the satellite has fallen so close to the earth that it will burn up from friction with the atmosphere.

POPE IS GIVEN FIRST COPY OF NEW BIBLE IN ENGLISH

© New York Times News Service

ROME, April 12 — The first copy of a new Roman Catholic Bible in English was presented to Pope Pius XII yesterday by an international group responsible for its publication. The volume, to be known as "The Catholic Bible in the St. Peter's Edition," carries a message from the Pontiff recommending it to all English-speaking faithful.

The Old Testament is translated in the Douay version and the New Testament and Psalms in the Westminster version.

ITALIAN REDS BLACKED OUT

ROME, April 12 (AP)—Premier Zoli last night ordered Italy's Communist party excluded from radio or television time in campaigning for the May 25 parliamentary elections.

He said this was because the Communists have a foreign radio station broadcasting their propaganda five hours a day. He referred to programs called "Today in Italy" broadcast on eight wave lengths from Radio Prague. Other parties will be allotted equal time on Italy's state-owned radio-TV system.

German Steel Strike Averted.

ESSEN, Germany, April 12 (AP) — West German steel workers have agreed to accept pay rises of about 3.6 per cent and call off a threatened strike of the world's third largest steel industry. Union members among the 200,000 workers split about evenly yesterday in a vote on accepting the industry's counter offer to their demands for 10 per cent increases.

DRUG FIRM RECALLS 'MOOD STIMULANT'

The manufacturer of a drug called "Marsilid," which is sold by wholesale and some retail drug concerns in St. Louis, is recalling packages of the product which recommend a daily dose of 150 milligrams or more.

A United States Food and Drug Administration official in Washington announced yesterday that the Hoffmann-Laroche Co. of Nutley, N.J., was taking the action after a coroner's jury in San Francisco attributed a woman's death to the drug.

Described by the manufacturer as a "mood stimulant," the drug is used in treating certain mental diseases and in tuberculosis therapy. It is available only on a physician's prescription.

A spokesman for Hoffman-Laroche told a reporter it had been notifying physicians and drug houses since Jan. 1 the recommended dosage for moderate depression should be 50 milligmas, but that physicians could increase dosage in cases of deeper depression.

The Food and Drug Administration said the company would use its entire field staff of about 250 persons to help collect packages marked with the 150 to 400 milligram dose recommendation. The FDA regards the 50-milligram recommendation as safe, it was added.

In St. Louis, a pharmaceutical wholesaler and a retail pharmacist said they had not been notified of a change in the recommended dosage, which appears on the labels of some packages as a maximum of 400 milligrams daily. No illnesses resulting from overdoses of the drug have been reported to health officials here.

The company spokesman said there had been an estimated 20 deaths of patients "under Marsilid administration and other drugs." He added, however, that the deaths could not be definitely attributed to Marsilid.

In a formal statement, Hoffmann-Laroche said the drug had been available since 1952 and had been used successfully by more than 500,000 patients, some of whom had received dosages far in excess of those presently recommended.

"The company stresses that there is no such thing as a completely 'safe' drug," V. D. Mattia, director of medical research for the company, said. "Patient sensitivity is always an unknown and unpredictable hazard in the administration of modern drugs, as has been repeatedly reported following the use of penicillin, cortisone, hormones and similar valuable new drugs."

Marsilid is a trade name for ipproniazid phosphate.

ON YOUR RADIO!

300

NEWSMEN ALERTED

. . . ready to report live and direct from every hot news spot the world over . . . every day in the week on

NBC

NEWS-ON-THE-HOUR

. . . listen to radio's different news shows only on

KSD

550 on Your DIAL

Cadet Queen



—By a Post-Dispatch PhotoEraPher.

MISS SANDRA ANN SMITH, 4959A Lansdowne avenue, who was crowned honorary cadet colonel at annual military ball at Christian Brothers College high school last night. A senior at Xavier High School, she is daughter of Mr. and Mrs. B. Fordney Smith.

PILE OF $10 BILLS FOUND IN WALL OF ALTON TAVERN

A tavern at 1713 Bozza street, Alton, which is being converted by James Vambaketes into a sporting goods store, has become the source of a possible windfall. A large sum of money was found in one of the building's partitions, Vambaketes said yesterday.

The find consisted of $10 bills wrapped in a newspaper. Workmen who saw it estimated total value at several thousand dollars. Vambaketes would say only that "it was an awful lot of money." The plywood partition where the money was found did not extend to the ceiling and was open at the top.

The bills, somewhat damaged, will be sent to the United States Treasury in Washington for determination of their value and conversion into new bills which will be returned to Vambaketes, he said.

Vambaketes said the tavern had been operated by his late father, George Vambaketes, but the son took it over about 10 years ago. He said he was sure his father had not put the money there.

TONIGHT ON CHANNEL 5



PERRY COMO SHOW

. . . a full hour of sparkling music and variety . . .

7:00 p.m.

with BOB HOPE

and CAROL CHANNING

6:30

"PEOPLE ARE FUNNY"

Host: ART LINKLETTER



8:00

"CLUB OASIS"

starring DEAN MARTIN

with guest Eddie Fisher



8:30

"TURNING POINT"

JOAN CRAWFORD

in "Road to Edinburgh"



9:00

TED MACK'S

"ORIGINAL AMATEUR HOUR"



9:30

"YOUR HIT PARADE"

with JILL COREY



10:00

SATURDAY DOUBLE FEATURE

"SUEZ"

starring

TYRONE POWER

and ANNABELLA



—followed by—

Academy Award Winner

ALEC GUINNESS

in

"LAVENDER HILL MOB"



KSD-TV

LOW RATES FOR WANT ADS

Rate per line
Daily Sun.
TRANSIENT
1-Time — — — — 70c 75c
3-6 Times — — (consecutive) — — 63c 68c
7, 8, 9 or 10 Times (consecutive) for the price of 6 Times.
ROOMS—ROOM AND BOARD
1 Time — — — — 65c 70c
3-6 Times — — (consecutive) — — 58c 63c
7, 8, 9 or 10 Times (consecutive) for the price of 6 Times.
SITUATIONS WANTED
1 Time — — — — 55c 60c
3-6 Times — — (consecutive) — — 50c 55c
7, 8, 9 or 10 Times (consecutive) for the price of 6 Times.
On all 7 to 10 time orders copy changes will be permitted only to delete items on which results have been obtained.
No advertisement accepted for less than the price of two lines.
Local rates apply only to advertisers located in the State of Missouri and within 150 miles of St. Louis in the State of Illinois. Rates applicable to out-of-town advertisers on request.
Advertisers using box numbers, please ask for "Want Ad Answers" when inquiring about replies.
GENERAL REGULATIONS
The Post-Dispatch reserves the right to classify ads under appropriate headings.
The Post-Dispatch reserves the right to revise or reject advertisements or to retain answers to any box number advertisement. If this right is exercised, the amount paid for the advertisement will be refunded to the advertiser.
It is agreed that the liability of The Pulitzer Publishing Company in the event of failure to publish an advertisement for any reason or in the event that errors occur in the publishing of an advertisement, shall be limited to the amount paid by the advertiser. Claims concerning omissions or incorrect insertions will not be considered unless made within 30 days from date of publication.

ST. LOUIS POST-DISPATCH
Phone MAin 1-1111

(*)

ANNOUNCEMENTS

CEMETERIES & MAUSOLEUMS 4

MEMORIAL PARK, two 6-crave lots, section 1. HU 1-4055.

FLORISTS 7

NETTIE'S
Funeral Arrangements
FLOWER GARDEN
3801 S. Grand PR 1-9600
35 UP
OPEN 8-8 P.M. Closed Sun.

FUNERAL DIRECTORS 8

HENRY SULLIVAN associated with Micell & Sons Funeral Home. FO 7-7271. Parking available.

ALBERT H. HOPPE
CLARK FUNERAL HOME
1125 Hodiamont PA 1-3950
HUFFMEISTER Colonial Mortuary, 6464 Chippewa; FL 2-1935.
Kriegshauser's FL 1-4320
KUTIS FUNERAL HOME
2906 Gravois PR 2-3000
MOYDELL'S
Mississippi and Allen PR 2-0403
LEIDNER TAKING CO.
Established 1859
2223 ST. LOUIS CH 1-1654
SCHNUR FUNERAL HOME
3125 Lafayette PR 7-7780

MONUMENTS 10

ROSEBROUGH MONUMENT CO. 5232 West Florissant. EV 5-7766

FRATERNAL NOTICES 13

TO PLACE A FRATERNAL NOTICE
Mail to Post-Dispatch Want Ad Dept., 12th and Olive or
Call MAin 1-1111
Operators on duty 8 a.m. to 9 p.m. Monday through Saturday.

DEATHS 14

ANTONICH, JOHN IVAN, 2646 Rutger st., fortified with the Sacraments of Holy Mother Church Thurs, April 10, 1958, beloved husband of Mary Antonich (nee Antonich), dear father of Joseph, Nickolas, John and Vincent Antonich, dear brother-in-law, father-in-law, grandfather, great-grandfather, uncle and cousin.
Funeral Mon., April 14, 8:30 a.m., from MOYDELL'S, Mississippa and Allen ave., to St. Joseph Croatian Church, Twelfth and Russell bl. Interment SS. Peter and Paul Cemetery. Member of St. Nickolas Society, No. 49, Croatian Sloga Society and St. Joseph Society.

BACA, FRANK G., 919 Geyer av., fortified with the Sacraments of Holy Mother Church, Thurs., April 10, 1958, dear husband of Rose Baca (nee Jelavalik), dear father of Marcella Valent, dear father - in - law, brother - in - law, grandfather, uncle, nephew and cousin.
Funeral Mon., April 14, 8:30 a.m. from MOYDELL'S, Mississippi and Allen avs., to St. John Nepomuk Church. Interment SS. Peter and Paul's Cemetery.

BACHMAN, MARGARET (nee Blake), 5240 Maffitt av., Fri., April 11, 1958, beloved wife of the late Philip R. Bachman, dear sister of Mrs. Emily M. Dolan, and our dear aunt.
Funeral from MICELI & SONS Funeral Home, 1150 N. Kingshighway, Mon., April 14, 8:30 a.m. to Blessed Sacrament Church. Interment SS. Peter and Paul.

BEEZLEY, THOMAS P., April 10, 1958, dear husband of the late Louise Beezley (nee Besselman), dear brother of Mrs. Mabel Lohman, Mrs. Loretta Morey and Mrs. Anna Neuhaus, brother-in-law and uncle.
Funeral from ALBERT H. HOPPE Funeral Home, 4911 Washington bl., Mon., April 14, 1:30 p.m. Interment Calvary Cemetery. Member of Typographical Union No. 8. Harrigan and Sheahan service.

BENNING, RICHARD EDWARD, 3707A S. Broadway, Thurs., April 10, 1958, darling son of Richard and Louise Benning, our dear grandson, great-grandson, nephew and cousin.
Funeral from KUTIS Funeral Home, 2906 Gravois, Mon., April 14, 1:30 p.m. Interment New St. Mary's Cemetery.

BERGMANN, ANNA MARIE (nee Amsinger), 4917 Leahy av. Thurs, April 10, 1958, beloved wife of Elmer F. Bergmann, sister-in-law aunt and cousin.
Funeral from CALVIN F. FEUTZ Funeral Home, 4828 Natural Bridge bl., Mon., April 14, 2 p.m. Interment Memorial Park.

BERGMANN, MARY (MAE) (nee Schiereck), 1016 Garth, Fri., April 11, 1958, beloved wife of the late Theodore Bergmann, dear mother of Roland Bergmann, our dear sister, mother-in-law, aunt and cousin.
Funeral from DIEDRICH Funeral Home, 8319 Halls Ferry (at N. B'way), Mon., April 14, 1:30 p.m. Interment Frieden's.

BREWER, NEDDIE, Thurs., April 10, 1958, dear son of Harvey Brewer, dear father of Betty June, Carol Janet and Kenny Brewer, dear brother of Fred Brewer.
Funeral Mon., April 14, at 10:30 a.m. from BAUMANN BROS. Funeral Home, 2504 Woodson Rd., Overland, Mo. Interment Fee Fee Cemetery.

CHANDLER, HENRY, 2227 California, Fri., April 11, 1958, dear father of Eva M. Horn of Belleville, Ill., Zora Teeling, Nora Castanie and Olive Krieger, dear brother of Mrs. William Southard, our dear father-in-law, grandfather, great-grandfather and uncle.
Remains in state at KUTIS Funeral Home, 2906 Gravois, until Sun., April 13, 9:30 a.m. Interment Dillon Cemetery, St. James, Missouri.

CHRISTIAN, ALOIS, 4770 Milenta av., fortified with the Sacraments of Holy Mother Church, Thurs., April 10, 1958, beloved husband of the late Elizabeth Christian (nee Meyer), dear father of Helen Eckelman, Elizabeth Kahle, Henry J., Al A., William J., Joseph J., Leonard H., and the late Alphonse Christian, our dear brother, grandfather, great-grandfather, father-in - law, brother - in - law, uncle, great-uncle and cousin.
Funeral from ZIEGENHEIN BROS. Mortuary, 6409 Gravois at Holly Hills, Mon., April 14, 8:30 a.m. to Our Lady of Sorrows Church. Interment SS. Peter and Paul Cemetery. Mr. Christian was a member of Men's Sodality, Our Lady of Sorrows Church, St. Vincent de Paul Society, St. Vincent Orphans Assn., Laymen's Retreat League, W.C.U. Br. 223 and Beer Bottlers Local No. 187. Members of above societies will assemble at Ziegenhein Bros. Mortuary to recite the Rosary, Sun., 7:30 p.m.

COLEMAN, JOHN LOUIS, April 11, 1958, dear father of Mabel and Raymond Coleman, our dear father-in-law, grandfather and great-grandfather.
Funeral from ALBERT H. HOPPE Funeral Home, 4911 Washington bl., Mon., April 14, 9:30 a.m. to Trinity Episcopal Church, Euclid and Washington aves. Requiem mass 10 a.m. Interment St. Peters Cemetery.

CONLON, ROBERT F. (BUD), 3519 N. Twenty-third st., fortified with the Sacraments of Holy Mother Church, Thurs., April 10, 1958, beloved husband of LaVern F. Conlon (nee Dowling), dear son of John and the late Rosella Conlon, dear brother of Rita Bono, son-in-law, brother-in-law, uncle, nephew and cousin.
Funeral from CALVIN F. FEUTZ, 4828 Natural Bridge bl., Mon, April 14, at 8:30 a.m., to St. Augustine's Church, Lismore and Hebert st. Interment Calvary.

FROUSSARD, HATTIE, 4368 Gibson, Thurs., April 10, 1958, beloved wife of the late Alexander Froussard, dear mother of Viola Allen, dear grandmother of Judith Ann Allen, dear mother-in-law and sister.
Funeral from KREIGHAUSER'S, 4225 S. Kingshighway on Mon., April 14, 8:30 a.m. to St. Cronan's Church, Interment Resurrection.

GRABLE, LEELAH ROBARDS, 761 W. Kirkham, Thurs., April 10, 1958, at Clearwater, Fla., wife of Robert S. Grable, sister of Mrs. B. Forsythe of Milwaukee, Wis., aunt and great aunt.
Mrs. Grable in state at PARKER-ALDRICH Chapel, 15 W. Lockwood, Webster Groves, after 6 p.m., Sun., April 13. Services Mon., April 14, 2:30 p.m. from the Webster Groves Presbyterian Church. Interment Oak Hill Cemetery.

GRAY, ELMER J., 3952 Blaine, Thurs., April 10, 1958, dear husband of Bessie J. Gray, (nee Jenkins) dear father of Sam, Bernie, Marvin and Lester Gray, and Doris Buehler, dear brother, brother - in - law, father - in - law, grandfather and uncle.
Funeral from KRIEGSHAUSER'S, 4228 S. Kingshighway on Mon., April 14 at 10 a.m. Interment Lake Wood Park.

JENKINS, GLORIA (nee Shaw), 2727 Hawson dr., Lemay, Fri., April 11, 1958, fortified with the Sacraments of Holy Mother Church, beloved wife of Everett Jenkins, dear mother of Charmaine, Dianne, Kathleen, Roxana, Everett and the late Renee Jenkins, dear daughter, daughter-in-law, sister, sister-in-law, aunt and niece.
Funeral from HOFFMEISTER Chapel, 7814 S. Broadway, Tues., 8:30 a.m. to St. Bernadette's Church for requiem mass 9 a.m. Interment Resurrection.

LAUB, PETER D., 3020 Hawthorne bl., fortified with the Sacraments of Holy Mother Church, Fri., April 11, 1958, beloved husband of Margaret Laub (nee Brown), dear father of Marjorie Farley, dear brother of Adam and George Laub, our dear father-in-law, grandfather, brother-in-law and uncle.
Funeral from KUTIS Funeral Home, 2906 Gravois, Mon., April 14, 8:30 a.m. Requiem Mass Immaculate Conception Church. Interment Resurrection Cemetery. Member of Holy Name Society and Bricklayers Union Local No. 1.

LINCH, LYLE W., 25 Crabapple ct., Fri., April 11, 1958, husband of Gertrude H. Linch, father of Richard Lemmon Linch, brother of Mrs. Pauline Anderson and Walter Linch of Redondo Beach, Calif., and Dale Linch of Louisville, Ky., and grandfather.
Services at LUPTON Chapel, 7233 Delmar bl., Mon., 10 a.m. Interment Oak Grove Cemetery. Friends may call Sat. evening. In lieu of flowers contributions may be made to the Heart Fund, 611 Olive.

LONG, TERESA (TESSIE), 1527A McCausland av., Fri., April 11, 1958, wife of Charles D. Long, mother of the late Hayden Long, grandmother of Charles Long and Mrs. Betty Ray, our dear great-grandmother, aunt and sister-in-law.
Funeral from the Great Hall of AMBRUSTER Mortuary, Clayton rd. at Concordia lane, Mon., 9:30 a.m. to St. Luke's Church, Ballevue and Dale. Interment Resurrection Cemetery.

LUECKE, EMMA (nee Lichtenberg), 6319 Laura av., Sat., April 12, 1958, dear wife of the late Theodore Luecke, dear mother of Walter, Harry and Robert Luecke and the late Elsie Stricker and Lillie Luecke, our dear mother-in-law, grandmother, great-grandmother, sister, sister-in-law and aunt.
Funeal from DREHMANN-HARRAL Chapel, 1905 Union bl., 3 p.m., April 14. Interment Memorial Park Cemetery.

LYSTON, EDGAR V., 7213 Arsenal st., Fri., April 11, 1958, beloved husband of Jessie M. Lyston (nee Schultz), dear father of Daisyvon Leck and Edgar L. Lyston, dear stepson of Robert Seifrich, dear brother, brother-in-law, father-in-law, grandfather, uncle and cousin.
Funeral from KRIEGSHAUSER, 4228 S. Kingshighway, Mon., April 14, at 11 a.m. Interment Memorial Park, in parlors after 7 p.m. Sat.

MAGINNESS, THOMAS, 210 S. Jefferson, Florrisant, Mo., formerly of 4466 Elmbank, Sat., April 12, 1958, beloved husband of the late Catherine Maginness, dear father of Thomas, Florence Young, Mary Buri, Harriet Yerkey, Howard, John and the late Charles Maginness, dear grandfather, great-grandfather, father-in-law and uncle.
Funeral Tues., April 15, 8:15 a.m. from STROOT-CARROLL Funeral Home, 4600 Natural Bridge to Sacred Heart Church, Florissant. Mo. Interment Calvary. Retired member of Locomotive Engineers Division 327.

MUELLER, IDA (nee Lich), Waterloo, Ill. beloved wife of Louis Mueller, dear mother of Mrs. William (Luella) Schewe, Erwin, Richard and Raymond Mueller, our dear mother-in-law, grandmother, great-grandmother and sister.
In state at QUERNHEIM Funeral Home, until Sun. noon. Services 2 p.m. at the E. and R. Church, Waterloo. Interment Waterloo, Ill.

NOONAN, ANNE A., 5756 Delor st., Sat., April 12, 1958, fortified with the Sacraments of Holy Church, beloved daughter of the late Michael and Mary Noonan (nee Malony), dear sister of Mary and Margaret Noonan.
Funeral from KRIEGSHAUSER'S, 4228 S. Kingshighway bl., Tues. April 15, 8:30 a.m. to St. Gabriel The Archangel Church. Interment Calvary. In parlors after 9 a.m. Sun.

PAULSEN, MARIE E. MAMIE (nee Brandhorst), 8571 Tara lane, Fri., April 11, 1958, beloved wife of the late John E. Paulsen, dear mother of June and the late Sister of Carrie Paulsen, dear sister of Carrie Hansen, sister-in-law, aunt and cousin.
Funeral from CALVIN F. FEUTZ Funeral Home, 4828 Natural Bridge bl., April 14, 3 p.m. Interment Laurel Hill Memorial Gardens.

RICKERT, FRANK, 1425A South Tenth st., Fri., April 11, 1958, beloved husband of Theresa Rickert (nee Leidermann), dear father of Helen Engel, Katherine Phillips and Frank A. Rickert, brother of Kate Germer, our dear father-in-law, brother-in-law, grandfather, uncle and cousin.
Funeral from WITT BROS. Chapel, 2929 S. Jefferson, Mon., 10 a.m. to Sunset Burial Park. Deceased was a member of Beer Bottlers Local No. 187.

SANT, JOSEPHINE WILLIAMS, 6340 Ellenwood av., Fri., April 11, 1958, wife of Robert Sant, mother of William Webster and John Talbot Sant, sister of Alice Williams Whitley of Round Hill, Va., Ann Williams Bookmiller, Cleveland, Ohio, and Otis Lee Williams of Washington, D.C.
Memorial services will be held at St. Michael and St. George's Church, Wydown and Ellenwood av., Tues., 4 p.m. In lieu of flowers contributions may be made to the Washington University Medical School Cancer Fund, 660 S. Kingshighway.

SILL, WILLIAM F., suddenly on Fri., April 11, 1958, beloved husband of Bertha Sill (nee Eisele), dear father of Roland and Norma Sill and Beverly Sylvia, dear grandfather of Jimmy, dear brother of Lucille Ruff, Lilyan Hoepffner, Helen Costello and Olive Alewel, dear nephew of Mrs. Clara Owen, dear father-in-law, brother-in-law and uncle.
Funeral Mon., April 14, 1 p.m. from MATH HERMANN & SON'S Chapel, Fair and West Florissant ave. Interment Laurel Hill Gardens. Mr. Sill was a member of Mount Moriah Lodge, No. 40, A.F.&A.M., Scottish Rite and Shrine. Masonic service Sun., 8 p.m. Rose Croix service time of funeral.

TAAKE, HERMAN F. (HAM), Columbia, Ill., R.R. 1, Fri., April 11, 1958, beloved son of the late Henry and Helena Taake (nee Schuchardt), dear brother of Charles H. Taake, uncle of Harvey Taake, Mrs. George (Dorothy) Riebeling, Mrs. William (LaVerne) Baltz, our dear brother-in-law, nephew and great-uncle.
Remains will lie in state at the SCHMIDT Funeral Home, 218 S. Metter av. Columbia, Ill., until 11 a.m. Mon., April 14, thence moved to the Zoar United Church of Christ, New Hanover, Ill., for services 2 p.m. Interment New Hanover Cemetery.

TAYON, HARVEY W., (BUCKETS), 8110 Pennsylvania, suddenly Thurs., April 10, 1958, dear son of Harvey and Katherine Tayon (nee Hucksold), dear brother of Mrs. Roy Palmer, Arthur F. and Louis J. Tayon, dear brother-in-law, cousin, nephew and uncle.
Funeral from HOFFMEISTER Chapel, 7814 S. Broadway, Mon., 1:30 p.m., to Mt. Hope. Member of Brotherhood of Electrical Workers Local No. 2.

WOLFSBERGER, AMELIA (MILLIE), 7042 Plateau, Thurs., April 10, 1958, dear wife of Fred W. Wolfsberger, dear sister-in-law and aunt.
Funeral from KRIEGSHAUSER'S, 4228 S. Kingshighway bl., Mon., April 14, 1 p.m. Interment New St. Marcus. In parlors after 7 p.m. Sat.

As Many As 38 Ad-Takers Available To Serve You!
Phone Main 1-1111

ANNOUNCEMENTS 1

ANNOUNCEMENTS 1 ANNOUNCEMENTS 1

House Cleaning Finds You "Overstocked?"



ADVERTISE ITEMS YOU DON'T NEED—SELL OR SWAP!
Turn to the want ad section! See how others use want ads profitably! Read "THINGS FOR SALE" ads—classifications 200 through 269—and the "Swap" column—No. 31. To place an ad call . . .
MAIN 1-1111 - - - Charge It!
ST. LOUIS POST-DISPATCH

DEATHS 14

TUSTER, SAM, April 11, 1958, beloved brother of Anna Harris, our dear brother-in-law and uncle.
Funeral from BERGER Memorial, McPherson at Walton, Sun., 11:30 a.m., to Chesed Shel Emeth Cemetery. Mr. Tuster in state Sun. after 10:30 a.m.

ZIFF, SEBASTIAN W., 3907 Sulphur, suddenly Thurs., April 10, 1958, beloved husband of the late Elizabeth L. Zipf (nee Saul), dear father of Walter S. Zipf, dear brother of Alfred G., Arthur J. and Walter A. Zipf, dear father-in-law, brother-in-law, uncle and cousin.
Funeral from HOFFMEISTER Colonial Mortuary, 6464 Chippewa, Mon., 8:30 a.m. to St. Joan of Arc Church. Interment SS. Peter and Paul Cemetery. Member of C. K. of A., Branch No. 248.

LOST 17

To Place a Lost or Found Ad
CALL
MISS TAYLOR
MAin 1-1111
8 A.M. to 9 P.M. DAILY
EXCEPT SUNDAY
CHARGE IT

$200 REWARD
Black bag containing Beltone hearing aids and Beltone hearing glasses, also testing equipment. 818 Olive, CH 1-0438.
BEAGLE puppy; male, all black, white paws, 6400 Smiley; reward. MI 5-8855.
BEAGLE; female Saddleback; name Fannie; reward. HU 1-0415.
BICYCLE lost; girl's green, white Schwinn; reward. PA 5-9330.
BILLFOLD, man's brown; phone booth Loughborough and Morganford; reward. FL 3-9751.
BRIEF CASE and topcoat on 8th st.; reward. GA 1-6047.
CAT, black male; lost Jan. 11, vicinity Union and Pershing; 4 white feet and chest; reward. FO 7-7900, Ext. 437.
COCKATEIL-gray; very friendly; "Harry Whistler;" Ladue-Price Rd.; REWARD. WY 3-1765.
COLLIE, male sable, white, about 6 years old; answers "Randy"; reward. HE 2-8934, FL 1-4320.
CHOW; black female; "Ming"; reward. VE 3-5535.
COLLIE; male; 5 years old; tan and white; tags on collar; reward. MI 7-3181.
COLLIE; black, brown and white male. PA 5-8762.
DIAMOND ring; lady's, vicinity entrance Fairground Hotel; keepsake; reward. Call HA 7-7985.
DIAMOND RING, 2 stones; keepsake; reward. FE 1-3344.
FISHING boat in vicinity of Carmall Woods, near Golden Eagle ferry. TE 7-1354.
GERMAN shepherd; Friday, April 5; "Don;" reward, CH 1-0011.
KITTEN; 9 months old; black male; wearing pink collar; vicinity Euclid-Pershing; reward. FO 7-5291
LARGE check book imprinted Lee B. Torrence Sales Co. PR 2-8226.
METAL BASKET with letter file; reward. EV 5-8282.
MOUTON jacket, charcoal, initials V.C., lost March 19, liberal reward, PA 5-4359.
OVERNIGHT bag; cowhide; vicinity 5000 Waterman. FO 1-1965
PARAKEET, green-yellow, black speckled wings; answers to name Ricky; reward. PR 2-7844.
PART collie; tan, white ring, red collar. Reward. FO 7-1079.
PEKINGESE; dark fawn; "Lady"; reward. PA 6-0306.
PURSE, large, patent leather, State Hospital phone booth, Sun., reward. MI 5-8683.
TOY FOX TERRIER, male, black and white; in vicinity of Lillian and Goodfellow. Call CO 1-2770 after 5:30 p.m.
UMBRELLA, black; South Grand car Monday; reward. FO 7-8968.
WATCH, lady's keepsake, downtown, reward. FR 6-2256 eves.
WRISTWATCH, square, yellow gold, 2 diamonds, Tuesday. Keepsake. Reward. GE 6-0679.
WRISTWATCH; white gold; 4300 west; reward. JE 5-3824 after 6.

FOUND 18

COLLIE, Shep; black and white, young female. PR 6-7233 days.
LADIES' JACKET. Holly Hills bus, April 1. FL 2-0573.

PERSONAL 23

WILL OPAL SILVEY or EDITH EILERS of St. Louis and Chicago please write. Box J-383, P.-D.

PUBLIC NOTICES 24

UNDERSIGNED will sell at public auction for cash, to highest bidder, one '56 Pontiac, motor number 8756H5861, at Pace Auto Body Co., 2907 Washington, St. Louis, on April 18, 1958, at 11 a.m. The undersigned reserves the right to bid.
ASSOCIATES INV. CORP.

SPECIAL NOTICES 26

SPECIAL NOTICE; I, Clayton Bromley, of 1900 Louisiana, City of St. Louis, Mo., State of Missouri, do hereby give notice that I will not be responsible for any debts contracted after this date by anyone except myself.
(Signed) CLAYTON BROMLEY.

BUSINESS PERSONALS 28

MEN INTERESTED IN LEARNING HOW TO SPEAK IN PUBLIC. Limited number of members now open in downtown Y.M.C.A. Toastmasters Club; those interested call Mr. Pate, CE 1-1350.

BLOOD DONORS WANTED
DONORS PAID FOR SERVICE
COMMUNITY BLOOD SERVICE
2659 WASHINGTON
Open 8 a.m. Weekdays JE 5-8031

TRAVEL AND TOURS 29

DRIVE A CAR WEST
Arizona, New Mexico, California, Washington. Drive away service also available. L & S Leasing, Twenty-fifth and Natural Bridge. CH 1-6855, WO 2-6637.
DRIVE a car West; Seattle, Washington, San Francisco. 2201 Locust. CH 1-4144.
PLANNING a trip west? Drive a late model car as your own. Fully insured, serviced ready to go. M. B. THOMAS AUTO SALES, 275 Lemay Ferry Rd. FL 3-7393
DRIVING, Seattle, May 14; carry 1 or 2; share cost. Call BR 1-2194, details.

SHARE A RIDE 30

RIDE wtd.: 5700 Nottingham to Kingshighway - Arsenal, 8:30 - 5. PL 2-7052.

SWAPS 31

To Place a
SWAP AD
PHONE MAIN 1-1111
Ask for an ad-taker, who will help you word your ad, if you wish. You do not need to "open an account" just say: "CHARGE IT." Ad-takers are on duty 8 a.m. to 9 p.m. Monday through Saturday. Or you may bring your Ad to the want ad counter, 12th and Olive street and either pay cash or charge it. OUT OF TOWN FOLKS, MAIL YOUR ADS IN!

WET BASEMENTS
Leaks stopped; guaranteed; cracked walls repaired; anything down; terms. VO 1-2036.

PERMA PRE-CAST STONE
For car, office equipment or what have you? WO 1-4569 daily; MI 5-7823 evenings.

ACCURATE Lawn Mower Shop; out of business; everything you need; new stock worth $700; Ideal sharpener, 2 years old; used mowers, engines and parts, $600 cash or trade. JA 1-0903.

FLATS WANTED
HAVE CASH—PAY TOP PRICE
Humpert & Konradi, MO 4-9050
DRIVE-IN, sofe cream, drinks, sandwiches, for property or sell. WH 8-3447
FURNITURE, for sports goods, guns, tools? 3901 Russell.
2 NEON SIGNS, also used tires; sell, trade? EV 5-0705.

CARPENTERS & BUILDERS 44

G. L. Pieper, builder; room additions, patios, fireplaces. FL 3-9980 ES 6-4136, 121 Lemay Ferred rd.
WORK, all kinds, guaranteed, Anderson, MO 4-3120, 2831 Wisconsin
FENCING, porches, repair. Rudolph, 6426 Nashville, ST 1-4715.
CARPENTRY, roofing, painting. Larry, 4030 Flad, PR 1-9629.

CARPET, RUG CLEANING 45

RENT
Carpet cleaning equipment.
HAUPT-SCHULTE RENTAL CO.
5435 HAMPTON VE 2-0114
4758 EASTON FO 7-5115

CONCRETE, CEMENT WORK 46

Attention Home Owners
Save 20 to 30% on home improvements. Complete building and remodeling. All work guaranteed. Construction Service Co. (Builders) 3556 Shenandoah. PR 3-3981.
CONCRETE AND BLOCK
DO OWN WORK
CALL CARL WILLIAMS
ST 1-0859 3281 Jasper Park
CONCRETE, porches, walks, block garages, guaranteed waterproofing. Morris, 2516 Belliglade, JE 3-7740, JE 1-6171.
ALL TYPES concrete. Do own work. Williams, 5010 Columbia, Mo. 4-1398.
CONCRETE WORK all kinds; free estimates. Glen L. Shaw, 309 N. Floridale. JA 2-0031.
CONCRETE WORK, 3176 Morganford, Howard, MO 4-8220.

DETECTIVES 47

MARIAM, shadows, traces, investigates everywhere; licensed, bonded. PA 1-0776, 6635 Delmar.

DRESSMAKING—TAILORING 49

SLIP COVERS, hand quilting. Peters, 9408 Burdella, HA 7-1872

ELECTRIC WIRING, ETC. 50

STERLING Electric Co.; meters moved, wiring for air-conditioners, dryers, ranges. 4748 West Florissant, EV 1-3300.
TOBIN Electric; house and commercial wiring installed and repaired; city and county; free estimates. 3328 N. 9th st., CE 1-1163
WIRING; city and north county; licensed; non-union. E. Orr, EV 1-4023 N. Broadway.
WIRING, all types, D. GARDNER, 5302 Sutherland; HU 1-8000.

FIRE ESCAPES 51F

ERECTED and repaired, Martin's Welding, 4225 Easton, JE 3-8962, OL 2-6942; bonded, insured, union
FIRE escapes built, repaired; free estimates, star Welding, 6425 Count, EV 3-0042.
NEW and used; fabricated or erected; fully insured; FHA terms. Grumke, 4402 Gibson, JE 1-5122

SEPTIC TANKS 52

PRECAST CONCRETE; steel reinforced, approved. Sitton Septic Tank, 1540 Woodson; WY 3-5159.

FLOORING 53

FREE ESTIMATES
SANDING, FINISHING, LAYING
Strait & Sons HA 8-6363
9800 St. Charles rd.
FLOOR CO., refinished; special rates. 6132 Victoria, MI 7-0036.

FOUNDATION, WALL WORK 53-W

FOUNDATION repairing; I-beams installed. Foundation Engineering. 6021 Manchester ST 1-9551.
THE FREEMAN Contracting Co. Patented Pump Piers, 8499 Lackland, MA 1-5233 or 863-3158.
WATERPROOFED, cracks stopped. Kennah, 1414 Collins, MI 7-3636.

GARAGE DOORS 54G

GARAGE DOORS; all sizes; immediate delivery. Len, 2503 W. Palm. GA 1-6207. EV 3-2655.

GENERAL HAULING 56

MOVING, LIGHT HAULING
Day or night. Call Paul, PA 1-1696, ST 1-3912, 7709 Gannon.
GENERAL Hauling, rubbish, ashpits, beds. JE 3-2732. Goss, 4251 Delmar.
CALL Dan or Rich, EV 5-6781. We haul old furniture and junk away, no charge. 8728 Emilie.
OLD furniture and junk hauled away, no charge. Joe, GE 6-1871, 3301 N. Nineteenth.
B. & T. LOCAL HAULING, 2700 N. Grand, reasonable. OL 2-5425 7 a.m. to 6 p.m.
HAULING; day or night; Floyd, JE 3-8508, 4353A Manchester.
HAULING, any time, reasonable. Leroy, 7800 Water, HU 1-9052.
MOVING—HAULING—BONDED
KELLER, 5817 Easton EV 1-0689
ASHPITS and rubbish hauled. Braddock, 4441 Farlin, EV 3-2731

INCOME TAX—BOOKKEEPING SERVICE 58

Gordon Bennett & Associates
28 Years Experience—Low Fees
FEDERAL, STATE AND CITY
6136 Wells, Wellston—EV 2-4939
9 A.M. to 9 P.M. Parking Lot.
BOOKKEEPING, tax service, and typing, 30 years' experience. Murphy, 5795 Pershing, PA 7-9579 after 5 p.m.
INCOME TAX—ALL KINDS
Sweeney, 4924 Odell, MO 4-6930.
2900 S. Kingshighway.
SOUTH SOUTHWEST COUNTY
ALL TYPES, your home or mine. HARRIS, 5686 Oleatha, FL 3-2403
Refinishing, reupholstering, repairs, slipcovers, also covers. H. R. ZOLLINGER CO. EST. 1893 3917-21 FAIRFAX JE 3-4646 7900 FORSYTH PA 1-5648

EDUCATION

SCHOOLS AND INSTRUCTION 75

WORLD FAMOUS
BAILEY SCHOOLS
OFFERS DAY AND EVENING TRAINING IN THESE BIG-PAY FIELDS
1. Television Radio
2. Electronic Technician
3. Diesel Mechanics
4. Auto Mechanics
Veterans Approved
WRITE PHONE OR VISIT
1626 S. GRAND PR 6-7860

MORRIS
TELEVISION SCHOOL
Television-Radio
Industrial Electronics
Automation Technician
LOW MONTHLY PAYMENTS
Classes Now Forming
Veterans Approved
320 N. GRAND (at Olive)
Open Evenings JE 5-2137
JACKSON WELDING SCHOOL
Day and Night Courses
4149 Gravois MO 4-9997
PBX RECEPTIONIST
FLORENCE UTT
1728 Arcade Bldg. CH 1-6255
PRIVATE Dancing Lessons
Call FO 1-3381 for information.

BEAUTY CULTURE SCHOOLS 76

LEARN BEAUTY CULTURE
Marinello System; proven school of today; enroll now. City College, 203 N. Seventh, MA 1-3493

PAINTING 63

AMAZING PRICES
Fast neat service. MULLINS.
PL 2-8394 6711 Vermont
YOU PAINT the low, we paint the high; repairs. Packard. 3239 California, PR 1-9013.
INTERIOR and exterior painting and decorating; reasonable. Beavers, 2155 Geyer, PR 2-2707.
INTERIOR, exterior; residential and commercial; FHA financing. FIPE, CO 1-1659, 5943 Summit.
PAINTING by hour or contract; free estimates. Long, 6458 Derby, EV 2-6532.

PAPER HANGING, CLEANING 64

20% OFF FOR CASH
Papering, painting, floor sanding, patch plastering, arches and closets built; satisfaction guaranteed; reasonable; 1 need work, Benson, 5546 S. Kingshighway, VE 2-2936
Binks Wallpaper Removing
Fast clean service by steam method
FREE ESTIMATES
1237 DAMMERT TW 2-1736
PAPERING, painting; remove paper. Neat, need work. Andrae, 1914 S. Seventh, MO 4-5616.
LET'S MAKE A DATE TO DECORATE, paper hanging, painting. Bolash, 6811 Dale, ST 1-9469.
BROCKMAN
Wall washing, paper cleaning; GE 6-4083, 1941 Hebert.
NORSIDE wall washer and paper cleaners; reasonable; free estimates; days 9 a.m. to 2 p.m. EV 1-6421, 5 p.m. to 10 p.m. JE 3-4275, 3958 Lexington.
PAPERHANGING, painting. Call Saturdays, Sundays, after 5 p.m. week days. FL 2-4023, 2236 Osage, Moore.
PAPERHANGING; also cleaned, paper removing, painting, paint washed. Lippert 6836A Easton, EV 5-1026.
PAPER CLEANED; walls washed; interior, exterior painting, Gibson, 3959 Shenandoah. PR 1-5082.
PAPERING, painting, steaming, do work myself. Coplin, 4161 West Pine, JE 3-6656, MO 4-7813.
PAPER CLEANING, reasonable. Heisler, 3940 Randall, FL 2-6692
PAPER, Need work, RENNEKE, 3132 S. Broadway, PR 2-9728.
PAPERING, painting; good work, Skiles, 4651 Nebraska, FL 1-3297
PAPERING, cleaning; reasonable. Bernstein, 6270 Cates, PA 1-6941
PAPERHANGING; work myself. Cornell, 1481 South st. PA 1-5933
Papering, Painting, Plastering
JOE, 3948A Castleman, PR 3-2006
PAPERING, PAINTING
Cannady 5894A Maffitt EV5-4235
WALL CLEANING, paper, paint. Tom, 6421 Gravois, FL 1-2804

PLASTERING 66

PLASTER repairing, fully insured. Work guaranteed. Louisiana, PR 1-1160 days, PR 3-4084 eves.
PLASTERER, tuckpoint; colored. Trice, 4205 Sacramento, JE 1-2850

PLUMBERS (Licensed) 67

MANCHESTER Plumbing & Heating, Repairs, remodeling; guaranteed, 4338 Manchester, JE 3-6432
SAVE MONEY—FREE Estimates Plumbing work of any kind; ALL Plumbing, 3428 Klein, PA 5-1234
BATHROOM water heater, anything in plumbing, easy terms. BEWEN, 3129 Lemp, PR 1-2980.
REPAIRS contracting, remodeling. Koch, 3996 Theodore, VE 3-1773

Professional Sewer Work 67-A

RENT IT

Electric sewer cleaning machines. HALF-SCHULTE RENTAL CO.
5435 HAMPTON VE 2-0114
4758 EASTON FO 7-5115

ROOFING, SIDING, GUTTERING 68

CALL DAVENPORT
ROOFING & SIDING CO.
For roofing and siding of all kinds; we specialize in repairs of all kinds; free estimates. 2160 Salisbury, CH 1-5427.
FREE INSPECTION
All types roofs, 3 years to pay. Central Roof & Siding Co. Established 25 Years
3665 Market JE 3-0751 EV 5-3990
NO NEW ROOF NEEDED
Call us first; free estimates; 10-year guarantee. ALL STATE, MO 4-6912 4947 REBER
ROOFS, gutters, chimneys, brickwork; concrete, porches, tuckpointing, carpentry and painting. Mercer, 5105 Ashland, FL 1-4077
A HOLE in your roof or a whole new roof; FHA terms. Frederic, 4280 Natural Bridge. OL 2-1000.
R. E. BURGETT, waterproofing, tuckpointing, brick work. 1105 Salisbury, CH 1-5263.
ROOFING, guttering, downspouts; repairs or new. Do own work. Emory, 4150 DeTonty, FR 6-5678
ROOFING, guttering; new repairs work. Morgan, 2107 Pine, PA 6-0157
ROOF leaks? Call B & E FO 7-0963, 1206 Aubert. Reasonable.

UPHOLSTERING, FURNITURE REPAIRING 71

PLASTIC, leather upholstery, commercial, residential. Tinker, 4617 Natural Bridge, EV 5-8746.
Refinishing, reupholstering, repairs, slipcovers, also covers. H. R. ZOLLINGER CO. EST. 1893 3917-21 FAIRFAX JE 3-4646 7900 FORSYTH PA 1-5648

LANDSCAPING 60

TRACTOR, with grading blade and bucket lift; with experienced operator; reasonable rates

HELP WANTED—MEN, BOYS 82

OFFICE MACHINES SERVICE MEN

Top salary plus substantial commission plus job security; enjoy working with a really friendly group of men; if you are experienced in adding machine, calculator or bookkeeping machine service don't miss this opportunity. Inquiries held in strictest confidence.
Office Machines Service Corp.
2030 Olive MA 1-5414
Mr. Don Brunk, Mgr.

MOVER; experienced only. Live south. PR 1-6897.

PRESSER; experienced on wools; excellent piece rates. 1400 Washington

PRINTING INK MEN!!

Positions open for highly qualified ink formulators and for color matchers—top salary. Some managerial and sales positions also open for the right men. All information treated confidentially. Write full details, or call collect to BOWERS PRINTING INK CO., 2655 W. Irving Park rd., Chicago 18, Ill. INdependence 3-3345.

PRODUCE driver; experienced; must know city and county; reference. 415 Delmar.

PROJECT ENGINEER, experienced on cost records and supervising men; must have construction and paving experience. Phone PA 1-0963 for appointment.

SALESMAN
Retail selling, service office nationally known concern; will be trained in sales and service of product; salary plus commission; age 19 to 25. Give details including present salary. Box Z-219, Post-Dispatch.

R. E. SALESMANAGER WANTED

Old established firm requires services of experienced sales and promotional manager; must be capable of supervising experienced salesmen and handling administrative detail; attractive salary. Call Mr. Quigley.
GLICK R.E. CO. MA 1-4182

SURVEYOR; experienced instrument mon or party chief; permanent employment with growing aerial survey company. Surdex Corp., 1709 Washington, CH 1-4975.

ROOFERS; experienced; steady. Box Y-327, Post-Dispatch.

ROUTE SUPERVISOR

White; full or part time; must have car; experience not necessary; guaranteed salary. Apply main office, 810 Fullerton Bldg.

Salesman-Flexible Packaging. Must be under 30; prefer college graduate in marketing, business administration or advertising; some selling experience desirable; position requires traveling and possible relocation; many fringe benefits, including vacations, retirement, insurance, health and welfare; chance for advancement with excellent future. Write full particulars of background, education, previous experience and references. Box G-138, Post-Dispatch.

CHEVROLET SALESMAN

Outstanding commission plan and benefit; 1 opening. Apply immediately to DON ESSEN, CA 7-5333
DON ESSEN CHEV. CO.
Ballwin, Mo.

SALESMAN wanted by national manufacturer; experienced in calling on wholesale accounts and detailing retailers. Salary, bonus and car furnished. Box Z-259, Post-Dispatch.

SERVICE Station Attendant; fully experienced; mechanical ability essential. Box G-73, Post-Dispatch.

SET-UP MAN

Brown & Sharpe automatic screw machine; day shift; must be thoroughly experienced and capable of doing shop set-up without assistance. Steuby Mfg. Co., 4595 Easton.

SURVEYING CREW CHIEF

Experienced in subdivision work. Permanent position.
PErshing 1-0440

Telephone Room Manager
Experienced; salary and commission, plus bonus. Apply 4617 Hampton

TOOL AND
DIE MAKERS

For 1st and 2nd shift; 1st class man only. Overtime.
United Tool & Mfg. Co.
1415 SOUTH COMPTON

TOOL AND DIE MAKERS
1ST AND 2ND SHIFT
First-class men with job shop experience.
Marquette Tool & Die Co.
3185 S. Kingshighway

TRAINEES

Young men between 21-25; learn how to service important new electronic equipment being used by all types of businesses; opportunity to join an expanding service organization with a future.
Office Machines Service Corp.
2030 Olive MA 1-5414
Mr. Don Brunk, Mgr.

TRUCK terminal manager who knows equipment, maintenance, and can handle drivers. Excellent, permanent position and opportunity for a pusher and a producer. Send detailed qualifications and history for consideration to BOX 418, POST-DISPATCH.

TUCKPOINTER; must be experienced; steady. VE 2-7107.

VALVE and Mill Supply Salesman, sales trainee; call on Plumbing and Heating Jobbers, Industrial and Consumers. Salary and incentive. Box J-6, Post-Dispatch.

WAITER, white; experienced. 205 S. Sixth st.

WATCH REPAIR; good opportunity; see Pat, 1308 N. Kingshighway.

WELDING ENGINEER

Excellent opportunity for an experienced welding engineer to grow with expanding products line. This man will specify the welding processes and equipment to be used. Should have strong background in welding of dis-similar metals and dis-similiar stainless steels.
Write giving address, expected salary and brief resume of your education and work experience, to Personnel Office, Building A of MARVEL-SCHEBLER PRODUCTS DIVISION OF BORG-WARNER CORP., P.O. Box 863, Decatur, Illinois.
WE have 2 openings for young men, 18-25, in advertisement and sales promotion; no experience required; must be able to converse intelligently, be neat in appearance. Chance for advancement. Excellent earnings. ST 1-9994.

YOUNG man, experienced in handling ladders and climbing roofs. Apply 1159 Walton, rear.

YOUNG MEN (2)

25-32 years; sales management needs 2 young married men to train for sales executive positions; previous sales experience helpful but not necessary. Applicants must be stable, aggressive, high caliber men capable of earning $9000 to $12,000 per year; earnings start immediately; new car furnished. Apply 2-5 p.m.
PATTERSON FORD CO.
St. Louis' Largest Ford Dealer
4315 S. Kingshighway

YOUNG MEN

White, 16-18; work with manager; salary and bonus. Apply 618 Pine, Room 608; 8-9 a.m.

YOUNG MAN, single with car, who desires to learn furniture business with large wholesale concern. State education, age, experience. Box 8-229, Post-Dis.

YOUNG MAN, single, to assist in credit department, drive auto and typing necessary. Apply between 1:30 and 5. Specialty Furniture Co., 820 Franklin.

YOUNG MAN; between 20 and 30. Interested in good position. Salary and commission. Clean, dignified work. 2746 Cherokee.

SALESMEN, WANTED 83

NEED 4 MEN; sell by appointment; will train. Apply 1246A Hampton, Suite B.

ATTENTION CLOSERS

LEADS! LEADS! LEADS!

If you have done any type of specialty selling we have an excellent proposition for you. A salesman that has had experience can start at $250 per week if qualified. We furnish all leads, and guarantee plenty action. Our future managers in other localities will be selected from our St. Louis outlet. You have a future with us. Contact us at 4617 Hampton av., 9 a.m.-3 p.m., Mr. Fabian.

OPPORTUNITY

For excellent salesman; must be among top 20% of sales force in present job and earning a maximum of $9000 per year. Man selected will be trained in field; position will pay over $12,000 first year with substantial increase each year thereafter. Permanent position with excellent future. Please don't call or apply unless you meet these qualifications. VO 3-6068.

Truck Sales Representative
Must have knowledge of truck equipment and used truck values; good proposition for right man.
COMMUNITY MOTORS
5244 NATURAL BRIDGE

SALESMEN WANTED 83

USED CAR SALESMAN

Ted's Motors needs 2 aggressive used car salesmen; 21-30 years old; one of the finest used car lots in the city; work under the best pay setup in town; DEMO furnished to those who qualify; only experienced used car men need apply; no phone calls; ask for

JOHN GARLICH OR BILL SUNTRUP,
7486 MANCHESTER

SALESMAN WANTED

Terrific opportunity for young man with sales potential. Must be neat, aggressive, willing to work. Sales will involve foreign or domestic auto sales. Income unlimited, demonstrator, gas, insurance furnished. No phone calls, see

Mr. Gunther or Mr. Barry
3949 LINDELL

TELEPHONE SALES

If you have a pleasant telephone voice you can earn a substantial weekly income in this established sales program. It's easy to learn and pleasant work. No experience necessary. We train you while you earn at full rate. Must be over 21 and neat appearance. Pleasant downtown office. Call Mr. Bidinger, CEntral 1-0417, for interview.

PART-TIME TELEPHONE SALES

Whether your needs are temporary or permanent you can earn extra income with established sales program. No experience necessary, we train you while you earn at full rate. Age no barrier if over 21, have neat appearance and pleasant telephone voice. Attractive downtown office. Call Mr. Bidinger, CEntral 1-0417 for interview.

Salesman Wanted

An internationally known triple A rated company has a dignified position for a successful salesman presently employed who wishes to advance himself through sales work, and in addition to satisfactory immediate earnings, is interested in future progress. Our company has the following to offer:

(1) Exclusive territory
(2) Established business in area
(3) You will receive excellent field training
(4) Compensation, salary, high rate of commissions
(5) Insurance benefits
(6) Paid vacations
(7) Products broadly advertised

This is creative industrial selling. Our products are used by most of the nation's leading industries. Age requirements 26-45. Mechanical aptitude and knowledge of metals necessary. Automobile required. SUBMIT REFERENCES IN OWN HANDWRITING. LISTING THREE FORMER FIRMS EMPLOYED BY. Write

Box J-410, Post-Dispatch

YOUNG MAN TO ASSIST

MANAGER IN LOCAL BRANCH OF COAST-TO-COAST CHAIN ORGANIZATION; EXPERIENCE UNNECESSARY BUT MUST BE ABLE TO CONVERSE INTELLIGENTLY AND SATISFIED WITH $100 PER WEEK TO START. RAPID ADVANCEMENT TO THOSE ACCEPTED. AGE 20 TO 28.

APPLY MR. PAPPIA
FROM 9 TO 12 NOON
CH 1-1279
$100 Week Salary

TERRIFIC OPPORTUNITY FOR ALL MEN

Full or Part Time
WORK AT HOME

No experience necessary to earn $50 or more per week in a few spare hours. If you are already doing outside selling you can earn $75 or more a week.

NO DEPOSITS
NO COLLECTIONS
NO PURCHASES
No cost to find out.
CALL CH. 1-2327

WANTED

10 men to introduce newest discovery in liquid plastic coating. Ideal for all surfaces, eliminates waxing completely. Exclusive franchises. Our leads system guarantees income of $35-$70 per day. Must call in person. No experience necessary. Dealers and jobbers inquiries invited. Also distributorships available in other states.
PYLON DISTRIBUTORS
OF ST. LOUIS 1933 OLIVE

Medical Division Manager

Due to home office promotion, we have a $15,000 territory open in Kansas City, western Missouri and eastern Kansas, selling doctors and hospitals and handling state medical meetings with nationally advertised product. High commissions earned while we train you. Must be hard worker and have common sense. Auto necessary. Contact Mr. Ellison Harvey, Sheraton-Jefferson Hotel, Sunday, April 13, or evening Monday and Tuesday, 14-15.

AUTO SALESMEN

Need 3 men for permanent LINCOLN and MERCURY sales force. Coming "AUTO BUY" SELLING CAMPAIGN should stimulate sales considerably. Some selling experience required. Liberal commissions paid weekly. See Ray Crocker, 9-5 daily.
DICKERSON MOTORS
6116 NATURAL BRIDGE

NEED 1 SALESMAN

Experience not necessary; new and used cars. Willing to work 12 hours a day, earn up to $300 week. New car furnished; draw if needed.
RAY RIXMAN, INC.
EV 1-3500 7916 N. Broadway

CANVASSERS for food plan; draw against commission. Apply 4143 W. Natural Bridge.

TRAVEL

Young man 18-25 travel California, west coast; and return; cash drawing expense account and transportation in new cars furnished; no experience necessary. See Mr. Brubaker, Hotel De Soto, 11th and Pine, 9 a.m.-9 p.m. Don't phone.

SALESMEN WANTED 83

2 MORE SALESMEN

Unlimited qualified leads; new men earning $150-$250 per week; auto necessary; $3 an hour to start. Apply mornings only. RELIABLE UTILITIES, 1518 St. Louis Av.

EARN $43.67 per week, part time; over 21, with transportation; 6 men needed. Write Box G-86, Post-Dispatch.

ARE YOU LAID OFF?

Need 10 salesmen right now; will train; need car. 5437A Southwest, MI 7-5630.

CLAYTON OPPORTUNITY

Part time; men, women; real estate. Simcock Rlty. Co. PA 5-8400

FULL OR PART TIME
Real estate; over 24; have car; desire to learn and earn 60% commission; training assistance; leads furnished. Box Y-13, P.-D.

TOP CALIBER MEN
Multi million dollar concern needs 5 men metropolitan, 10 men trade area; over 40, who desire to become leaders. Must be promotional minded with some sales experience. Complete training given; part or full time. Box Z-407, P.-D.

COLORED MEN WORK AT HOME

Earn $14.50 per day or more
Easy—no experience necessary
Call right now
CH 1-7905

DISTRICT MANAGERS

for St. Louis, East St. Louis, Alton and Jefferson City. Quaker Hill, Inc., long established direct product company, has opening for married men who have ambition and like management. Right men can make an income of $8000 to $10,000 yearly on percentage, overwrite and bonus arrangement. If you are looking for a good paying career position with a future, call Mr. Poisal, Roosevelt Hotel, Mon. and Tues., 9 till 3 p.m.

HEATING AND PLUMBING salesman, experienced; commission and expense account. Amstan Supply, BR 1-5332.

SALESMAN

Retail furniture, work new location; steady; apply in person. Samson Furniture Co., 216 W. Main St., Belleville, Ill.

SALESMAN

We need 3 experienced salesmen to supplement our present sales force in selling new Ford, Mercury and Lincoln cars and used cars.

We prefer married men with experience in automobile sales.

Earnings start immediately; new Demonstrator furnished.

Apply in person only.

Andy Burger Motors
3654 S. GRAND

SALESMAN

YOUNG—INSIDE WORK
EXPERIENCE IN METAL SALES desired but not necessary; 5-day week; excellent benefits.

PERMANENT POSITION
State age and full particulars. BOX G-194, POST-DISPATCH

Encyclopedia Americana

Needs salesmen for Greater St. Louis territory; full training program; many company benefits; excellent income—it pays to work for Americana.
CALL VO 1-6299
for appointment 12 noon to 3 p.m., Mon. through Fri.

FOOD PLAN MEN

We need above average Food Plan salesmen. We have something to offer; leads furnished, top commissions, attractive bonus. See Dick Schroeder 10-12 noon only. R & G Food Club Inc., Olive and Emerson Rds., Creve Coeur, Mo.

SALESMAN to sell Youngstown kitchen cabinets. For wholesale distributor in Alton, Belleville and East St. Louis. Man experienced in selling kitchens preferred. Box G-77, Post-Dispatch.

SALESMEN

To sell siding and roofing. Must be experienced. Must be able to sell on FHA finance plan. We give good service and have excellent financing. We carry life, health and accident insurance on all our salesmen, also vacation with pay and bonus plan. Have very good workmen, handle brand named products and guarantee all our work. Apply 10 to 12 a.m., 2600A Woodson rd., New Ranft Bldg., Room 412, Overland 14, Mo. The Vorn Co.

SALESMEN WANTED

By a local St. Louis firm in business here 12 years to sell home improvement products to new home owners; must have car; excellent commission and rapid advancement. Box S-274, Post-Dispatch.

SALESMEN

Expanding organization needs 6 men; promotional plan furnishes all bonafide leads; no traveling, local only; qualifications: neat appearance, car essential; train in field under actual working conditions; earnings for qualified men $1000 per month. Call in person. 8209 Clayton rd., 9 to 6 week days, 9 to 12 Saturday.

SALESMEN

2 full time; selling new items to housewives; top commission paid and expense allowance; can earn $12 to $20 daily, fast promotion if you qualify.
MO. EUREKA TEA CO.
5949 Kingsbury

SALESMEN WANTED 83

SALESMEN and canvassers for heating and air conditioning. Apply in person 9 through 12 only. 4181 Manchester.

SALESMEN to sell precast stone experience not necessary. 9533 Lackland rd.

SALESMEN

WILL TRAIN 3 MEN
SELL CHAIN LINK FENCE
PROTECTED TERRITORIES
LEADS & BONUS
VI 3-1256
CENTURY FENCE

SALESMEN—LADIES TOO
Christian company since 1944. Ground floor opportunity. Full or part time, $150 commission weekly. 100% Lord's work. Join us. Phone JA 4-4664.

ATTENTION

Tired of making pennies? Let's turn it into dollars. If serious call MI 7-6026 or PR 2-5640

ATTENTION

Leading automotive equipment manufacturer will train 2 qualified men immediately. MI 5-7514.

Aluminum Prime Windows

Salesman; must know residential builders; outstanding line with very competitive prices; good deal. Call Jack Hubbard, PR 2-6878.

CANVASSERS—Colored

Good commissions; hot items. Morris Clothing Co., 827 N. 6th St.

CANVASSER, no selling, top pay. 6552 Clayton rd.

EARN EXTRA MONEY

Work full or part time; no experience necessary; you start as junior salesman working with an experienced man; car necessary. Interviews 6 to 9 p.m., Farm & Home, 4664 S. Grand. No phone calls please.

EXPERIENCED; contacting grocers; references. Box S-310, P.-D.

FULL TIME ONLY
Experienced or will train but want only full time men wanting to make good income; subdivision and brokerage; profit sharing plan on trade-ins. Call Mr. Kimbell
J. BEN MILLER TE 7-3020

LOCAL wholesale distributor seeking 2 men who can produce without constant supervision; experience in direct sales helpful but not essential; limited travel, must have car; field promotion work; better than average salary plus incentives. Call Mr. Winkler, MA 1-6666 for appointment.

STONE SIDING salesman; top commission; leads furnished. Apply in person, 5859 Delmar.

OFFSET MACHINE & SUPPLY SALESMEN

Metropolitan St. Louis territory; liberal salary plus commission. Extensive training and selling aids. Supported by national advertising and leads. Experience necessary.
DITTO, INC.

Phone for appointment Saturday, Sunday evenings, UN 8-6850, weekdays JE 5-3181.

MAN, 20 to 55, no experience necessary; pleasing personality; high earnings, 11 a.m. to 2 p.m. Room 228, 4908 Delmar.

WE NEED 5 MEN
To sell real estate; must need top earnings; experience not necessary; interviews confidential.
L. M. WOOD, RLTRS. PR 3-1929
3352 S. Grand, Suite 5127 Hampton

MEN'S CLOTHING; experienced only; full or part time. Box Y-343, Post-Dispatch.

MEN
SELL FANS, DISHES, SILVER, ALUMINUM, TOWELS, ETC.
$1 down, $1 week pay plan. Make $20 day, money every day, we furnish all transportation.
APPLY BEFORE 10 A.M.
MIDWEST UTILITIES
7134 Manchester

PART TIME; need 3 men 18 to 35, to work 4 evenings and all day Saturday; must be neat and have car. $150 to $200 month to those who qualify. Interviewing Mon. and Tues. Hotel Melbourne, 5 to 9 p.m.; ask for Mr. Albaugh.

PERMANENT CAREER

Have an opening on established debit for man between 24-40; married, high school education, with automobile; many liberal company benefits and security; will train if inexperienced. Starting salary guaranteed. Earnings unlimited. Western Southern Ins. Co., Mr. Becker, 3910 Olive.

REAL ESTATE; men or women; age 30 or over; will train; it will pay you to investigate. PJ 2-4497.

SALESMEN, COLORED

Looking for a future? Guaranteed salary plus commission. Excellent opportunity. 1221 North Grand.

REAL ESTATE SALES

Experienced man wanted to take advantage of over 500 saleable listings, photo-boards, property inspection tour by bus each week; 65 other salesmen help sell your listings; commission paid on loans, management, and insurance; we are the largest advertiser in the real estate brokerage field.
DOLAN CO.
VO 3-2610 Ritrs. 8011 Maryland
OUR 50TH YEAR OF SERVICE

REAL ESTATE SALESMAN

Full time; progressive county office; sales force not overstaffed; drawing account if experienced and qualified. Call MR. MORRIS.
JAMES L. SCOTT CORP.
1608 BIG BEND ST 1-2122

REAL ESTATE SALESMAN
Full or part time; top commission paid; we teach you; car and phone needed. Call Mr. Frycki.
WEAVER RLTY. VE 2-2231

REAL ESTATE SALESMEN

EXPERIENCED OR WILL TRAIN; MEN OR WOMEN; FULL TIME. INTERVIEW BY APPOINTMENT. CALL FL 3-1111.
MEHLER, REALTORS
6510 Chippewa at Watson

REAL ESTATE SALESMEN

Join our progressive organization; if you can sell, you can do well with GERSHMAN. Call PA 5-9300 for personal interview.

REAL ESTATE, full- or part-time, will train. MORLAND, PA 1-2292

RETAIL SALESMEN, 45 to 60, luggage and gift goods, store well known in established shopping area, good basis; give experience and references. Box S-193, Post-Dispatch.

HELP WANTED—Men, Women 84

HOTEL MANAGER; age no handicap; excellent opportunity for man and wife team; good living quarters free; good salary; 8-hour work days yearly paid vacation; excellent opportunity for advancement in district supervision. For details phone GA 1-1800, Mr. Adams.

COUNTER grill man, also waitress; experienced. 331 N. Grand.

COUPLE

White; cooking, housework, own room, automobile, bi-weekly; references. Salary open, depending on experience. Box G-152, Post-D.

COUPLE; EXPERIENCED; GOOD REFERENCES; LIVE IN; SEPARATE QUARTERS; LADUE. YO 5-7491

LABORATORY Technician; 95-bed hospital; 5 day week; Blue Cross; vacation and sick leave; will consider intern or someone newly registered; contact Superintendent, Pike County Hospital, Louisiana, Mo.

MAN and wife team to manage mobil home sales location, earnings unlimited. Write giving qualifications, age and experience. Box G-405 Post-Dispatch.

TAX preparation, full or part time; any age; typing preferred; experience not necessary; we train, choose hours; good pay. Box G-157, Post-Dispatch.

WOMAN, white; or couple; 140 miles from St. Louis; light housework; 3 children; room, board, some salary. Box Z-309, P.-D.

Employment Agencies—Male 85

ST. LOUIS FIRST AND ONLY YOUNG MEN'S JOB CENTER
Accountant Trainees $225-$500
Management Trainees $300-$600
Executive Trainees — $300-$750
Engineer Trainees — $325-$500
Office Trainees — — $200-$450
Sales Trainees — — $300-$600
YOUNG MEN EXCLUSIVELY
FORD 705 Olive Rm. 510
CH 1-8000 Employer's Service

ACCOUNTANT, YOUNG, $500

Excellent opportunity for aggressive young man wanting executive possibilities. Must have accounting major and at least one year experience.
812 Olive "BEST" CE 1-7090

ACCOUNTANT TRAINEE

Some college, permanent, $300. A. B. C. 315 S. 7th. GA 6-1378.

TOOL ROOM FOREMAN
To replace retiring foreman; permanent, $550.
A.B.C., 315 N. Seventh. GE 6-1378

GENERAL clerical and assist purchasing; electrical field, $300.
LOEHR
509 Olive 8th Floor GA 1-1688

SALES, 28-32; wholesale paper; some sales experience; expenses, start $350.
LOEHR
509 Olive 8th Floor GA 1-1688

Employ. Agencies—Female 87

THERE'S ONLY ONE
MARY LEE

ST. LOUIS' 1ST AND ONLY
RECEPTIONIST'S CENTER
Public Contact Jobs Exclusively
Top Jobs, Top Salaries
RECEPTIONIST: Variety.
RECEPTIONIST: Sales Manager.
RECEPTIONIST: Figure Control.
RECEPTIONIST: Fashions.
RECEPTIONIST: V.I.P.
RECEPTIONIST: Personnel.
RECEPTIONIST: Private.
RECEPTIONIST: Modeling.
RECEPTIONIST: Doctor.
RECEPTIONIST: Front Office.
RECEPTIONIST: Typist.
RECEPTIONIST: Club.
RECEPTIONIST: 1-Girl Office.
RECEPTIONIST: Airlines.
RECEPTIONIST: Advertising.
RECEPTIONIST: Jr. Executive.
Join Mary's Receptionist's Club
SEE OR CALL ME YOUR
GIRL FRIDAY, MARY LEE
EMPLOYERS SERVICE
705 Olive Rm. 602 CE 1-2600

CLERKS: figure work — — $250
PROGRESSIVE PERSONNEL
308 N. 6th Room 706 CH 1-0820

NURSES

R.N., single, 21-35, for business office, $294.
R.N. single, 21-35, foreign service, $400.
KAY WILLIAMS
14th Floor 818 Olive St.

DICTAPHONE SECY., $250

No fee charge; work for one boss; 5-day, 8:30-5; good increases; nice office. MA 1-4846, 122 N. 7th, Suite 303, Quality.

DICTAPHONE, typist, 18-35 $265
PIERSON Personnel MA 1-9323

INDUSTRIAL THERAPIST

Will train; to 45; to $335.
Selective, 618 Olive MA 1-0095

RECEPTIONIST; no experience; $200. Nancy Lee, Arcade Bldg., GA 1-2141.

HELP WANTED—WOMEN 88

USE CONFIDENTIAL SERVICE
There may be one or two firms or individuals to whom you do not wish your reply to go. If such is the case, simply address your application to the Box Number in the ad and attach a separate list of such names stating that your reply should be destroyed if addressed to any of the names indicated. Place both in an envelope addressed to Confidential Service, St. Louis Post-Dispatch Classified Dept., St. Louis, Mo. No such answers can be returned.

APARTMENT manager, white, experienced; rent rooms, handle help. Apartment furnished. State full particulars. Box Z-66, P.-D.

AUTOMOBILE agency needs top-notch biller; pleasant working conditions, in the heart of the county; salary open. Apply Ted's Motors, 7486 Manchester, ask for Bob Rich. No phone calls, please!

BABY SITTER wanted; 2 small children; 5 days; southwest. MI 7-0796.

BABY SITTER; white, stay. FO 7-3034.

BAR MAID; experienced. 3501 S. Grand.

BEAUTY OPERATORS

Experienced only; part time. WY 3-9729.

BEAUTY OPERATOR; experienced; 5-day week, no evenings. Your Secret to Beauty. After 6 FO 7-2584.

BEAUTY operator, to rent space in west end shop. PA 1-9353, CO 1-6597.

BEAUTY OPERATOR; Crevecoeur; part or full time. TR 2-7330

BEAUTY operator, reliable, experienced female, 5 days week. PA 7-1770 8 a.m. to 7 p.m.

BEAUTY OPERATOR; for Friday and Saturday. FR 1-2158. GA 1-3335.

BEAUTY operator; age 25-45, experienced, steady. JE 1-2872.

BEAUTY OPERATORS, assist owner. Box Y-7 Post-Dispatch.

BOOKKEEPER-TYPIST

1-girl office; automotive experience preferred; steady, midtown location, 40-hour week. Box Z-35, Post-Dispatch.

BOOKKEEPER; full charge of books; age 21 to 35, good salary; for girls' camp, northern Wisconsin June-Sept.-Sept.; references. Box Y-353, Post-Dispatch.

BOOKKEEPER; steady, part time. MI 5-9782.

BOOKKEEPER, full charge, 2-3 days. 5521 Arcade Bldg.

BOOKKEEPER-Typist for south side real estate office; prefer someone with experience who is capable to manage small office. Box G-270, Post-Dispatch.

BOOKKEEPER, typist; 25 to 40; experienced through trial balance; downtown; 40-hour; state salary. Box Y-240, Post-Dispatch.

BOOKKEEPING MACHINE OPERATOR

National 3000! experienced; 5-day week; air-conditioned office.
AREL, INC.
4916 Shaw

Bookkeeping Machine Operator, NCR-3100

Experience ACCOUNTS PAYABLE DEPARTMENT. Pleasant working conditions. Many employe benefits. Permanent. Large retail firm. GOOD SALARY TO QUALIFIED PERSON. Send complete resume to

Box S-365, P.-D.

BOOKKEEPER; light stenography, some clerical; small office. Box 8-273, Post-Dispatch.

CASHIER

St. Louis retail chain has opening for alert, experienced person for Bankroom duties; trained in currency control and bank deposit procedures; downtown; give resume. Box Y-51, Post-Dispatch.

CASH BABY; pensioner; colored; stay. 2421 Goode before 2 or Sun.

CHAUFFEURS to drive radio equipped taxicabs; must be neat, polite and know city. ACE CAB CO. 1835 Washington

CHEF

White; must be experienced; apply in person, 9 a.m. to 6 p.m.
CIRO'S HOLLYWOOD LOUNGE
709 WASHINGTON

CLERK, POSTING
Accounts receivable; experienced; National 3000, typing required. Bridal Originals, 513 Washington, 2nd floor.

CLERK-TYPIST

Age 25-40
High school graduate. Prefer someone with payroll or general accounting background.
Apply Employment Office
UNIVERSAL MATCH CO.
400 Paul Ave., Ferguson, Mo.

CLERK-typist; small insurance agency; 8:30-4:30, 5 days, $200 month. Box G-311, Post-Dispatch.

CROWN FINANCE
NEEDS
CASHIER-TYPIST
AGE 18-35
Excellent opportunity; 2 weeks paid vacation, hospitalization, insurance, 5-day week; ideal working conditions. To apply see Mr. Sherrill.
Crown Finance 3504 N. Grand

Clerk, General Office

South, age 25-40, typing, some dictaphone, light dictation helpful. Maintain card files, liasion and general office duties. Good salary, company benefits. Send complete resume to
Box Y-52, Post-Dispatch

ORDER YOUR WANT AD
10 DAYS
For the Price of
6
Save up to 40%! Daily rate 63c Sunday rate 68c per line on 3 to 6 time orders with 7, 8, 9 or 10 consecutive times for the price of 6 times.
Rooms, Room and Board 3 to 6 times consecutive, 58c daily, 63c Sunday with 7, 8, 9 and 10 consecutive times for the price of 6 times (local rate).
MAin 1-1111 — Charge It
St. Louis Post-Dispatch

HELP WANTED—WOMEN 88

CLERKS
ACCOUNTS PAYABLE

Experienced desired but not required in accounts payable procedures; 5 days; employee benefits; downtown; send resume. Box Y-261, Post-Dispatch.

CLERK-TYPIST; under 32, some credit experience; 3 to 11 p.m.; $60. 5713 Delmar. VO 3-4151.

COLLEGE WOMEN

Opening in sales-service department Liberty Mutual Insurance Company as technical assistant; full training provided; college education and average typing skill required; age 23 to 34; this is a permanent and satisfying position for a career minded person. Phone Mr. Bradshaw. CH 1-1657.

COMPTOMETER OPERATOR
BOOKKEEPER
COMPTOMETER OPERATOR

Excellent opportunity for advancement in auditing department of nationally known company in north central St. Louis. Outstanding company benefits such as discount privileges, profit sharing, hospitalization. Write giving full information.
BOX G-66
POST-DISPATCH

COMPTOMETER OPERATOR

Experience necessary; all operations, 35-hour, 5-day week Call Personnel Department. PR 3-2220 for further details and appointment for interview.
A & P TEA CO.
1625 South Grand

COMPTOMETER OPERATOR; experienced; $80 per week. In reply give complete resume, age, experience and marital status. Box Z-363, Post-Dispatch.

COOK

White; experienced, references; light housework; stay; private room and bath; Ladue area; busline; good salary; immediate employment. WY 1-4693.

COOK and downstairs; experienced, references; stay, excellent location and salary. PA 7-0850.

COOK, general housework; apartment; 2 adults; stay; reference. PA 1-3179.

Correspondence Clerk

21-35; some college training preferrable. Must be experienced composing and dictating own letter. No typing necessary. Salary $260. In reply give complete personal data and past experience.
Box G-325, Post-Dispatch

DENTAL assistant; experience unnecessary, give qualifications and phone number. Box S-342, Post-Dispatch.

DENTAL ASSISTANT, white; south mid-town. Give qualification and age, experience unnecessary. Box Z-163, Post-Dispatch.

DOCTOR'S MEDICAL SECRETARY; experienced; hours 10 a.m.-6 p.m., 5-day week; midtown office. JE 1-6646.

DRUG CLERK; experienced; 5:30 to 11 p.m.; 5 or 6 days. Call Mrs. Heinz, GA 1-6039.

DRUG CLERK, white, experienced, over 20, reference; 10 miles south of St. Louis. Hobart 7-4941.

FRONT OFFICE cashier, with knowledge of NCR 2000 machine. Apply 16th floor, Melbourne Hotel.

GENERAL house work and cooking; stay; 2 adults; references. YO 5-4624.

GIRLS-WOMEN, 18-30

No experience necessary, curb hops and waitresses needed, waitresses starting wages, $52.80 per week. Curb hops 50c per hour plus tips, liberal fringe benefits.
White Castle System, Inc.
Apply 3118 S. Kingshighway, 8 a.m.

GIRL or woman, white; stay; housework and assist 4 children; best county environment. WY 3-4677.

GIRL, 20-45; cost work; payroll, quarterly records, must be very good at figures. Box G-90, P.-D.

GIRL; general housework; stay on place. City. References. PA 7-1706

GIRL; fountain experience; days; Mickey's 2301 S. Grand.

GIRL over 25 for baby care and light housework. PA 1-5405.

GIRL; white; light housework; stay; baby welcome. ST 1-8447.

GIRL; housework, ironing, 4-day week. 222. WY 1-1177 after 6.

HOUSEKEEPER, immediate, stay, Ladue, general housework, single professional man, care 2 small dogs, private room, bath and TV. Call LEY 2-6635, 9 to 5, answer, write. Box Y-331, Post-Dispatch.

HOUSEKEEPER - Cook: Catholic rectory; no laundry; own room and bath; modern kitchen; plain cooking. Only those qualified apply. Box G-139, Post-Dispatch.

HOUSEKEEPER; for elderly Italian adults, more for home than wages; must be single and settled. PA 1-3594.

HOUSEKEEPER - companion for semi-invalid lady; white; stay; references. PA 1-3594, 9 to 5.

HOUSEKEEPERS assistant; in Catholic rectory; some cooking; stay; reference. VE 2-2833.

HOUSEMOTHER; white; 45-50; for girls group; unencumbered; intelligent; full maintenance plus salary; references required. Box S-249 Post-Dispatch.

HOUSE WORK and cook, white; boarding home; stay. VE 2-4833.

HOSTESS

COFFEE SHOP
Experienced; write giving references; inclose recent snap shot.
Box S-248, Post-Dispatch

INSPECTRESS; cleaning plant, experienced. 1400 Washington.

INSURANCE EXECUTIVE needs experienced stenographer, speed not important as accuracy. Some responsibility plus general office duties. Box G-79, Post-Dispatch.

LABORATORY technician; experienced only, 40-hour week, salary open, vacation, sick leave, air conditioned. Faith Hospital, 3300 N. Kingshighway. EV 2-7979.

MAID, Lindell-Wydown bus; large family; 5 days; 9 a.m.-7 p.m. Home nights. State salary expected and experience. Box Y-91, Post-Dispatch.

MAID, stay, county ranch home; private room, bath, TV; air-conditioned. References. JE 2-8533.

MEDICAL LABORATORY TECHNICIAN; excellent working arrangement, no Sunday or night work; good salary. Call JE 5-8031 8 a.m. to 4 p.m. or write Box S-336, Post-Dispatch.

MEDICAL record librarian, registered; small hospital. Salary open. Box S-135, Post-Dispatch.

MOTHER'S helper, stay; room, board, salary. WY 3-4505.

NURSE—REGISTERED

22-35, interesting office detail work, requiring medical knowledge. NO nursing duties required on job. Excelent company, good employee benefits, 5-day week, 8:15 a.m.-5 p.m. Salary $290. In reply give complete personal data and work experience. Box Y-50, P.-D.

NURSE, ANESTHETIST; general hospital; 7 a.m. to 1 p.m., Monday through Saturday; extra pay for call. Must be approved by American Association of Nurse & Anesthetist. Permanent position once. Box G-246, Post-Dispatch.

NURSE for doctor's office. Good typist. Call FO 1-7373.

OFFICE MANAGER-BOOKKEEPER
Experienced, for garment manufacturer, downtown location. Box Y-298, P.-D.

OPERATORS

Experienced only on dresses and sports wear, single needle machines. See Mr. Cutler, Margit Sports Wear, 1136 Washington.

PART TIME
TELEPHONE WORK
Young lady; selling experience helpful; must type; large downtown office; good salary and many other employee benefits. State reference and experience. Box Y-189, P-D.

PENSIONED couple to manage small hotel; all rooms on 1 floor; gas heat; easy and light; will train; $100 month plus 2-room efficiency. 407 Lucas.

RECEPTIONIST—25-35

Relieve key switchboard experience required. No typing. Must be capable of meeting public; 45-hour week; salary open. Apply 3617 Delmar.

RECEPTIONIST-Secretary; some clerical work; 1 year collete preferred. Age 19-28. Construction company in west end. Phone PA 1-0963 for appointment.

SALESWOMAN, white, experienced; west end shop; good salary. Give reference. Box Y-161, P.D.

HELP WANTED—WOMEN 88

SALAD WOMAN; white; with restaurant experience; must have car; for full or part-time work at exclusive location in county. WY 3-6147, WY 3-0900.

SALARY & COMMISSION

Canvassers for the House of Tomorrow. See Mr. Price, 4617 Hampton. Good future.

SANDWICH GIRL, white, age 25-45; 5½ days, no Sundays. Snack Club, 2195 Railway Exchange Bldg.

SECRETARY

Minimum age 25; neat, accurate dictation; good judgment; willing to assume responsibility; permanent position.
International Shoe Co.
1509 WASHINGTON

SECRETARY

For industrial engineer; type 50 words per minute on electric typewriter, shorthand 90 wpm; knowledge of engineering terms helpful, excellent salary and working conditions. 40-hour week. FO 7-8080, station 350.

SECRETARY, experienced, for consulting engineers. STENO-RECEPTIONIST also wanted. R. W. BOOKER AND ASSOCIATES, 1722 Olive, GA 1-1476.

SECRETARY, sales and Promotion office; Chase Hotel phone for appointment. FO 1-2500.

SHIRT press operator and folder; experienced only. Kirkwood Laundry and Cleaners, 137 E. Argonne.

SHIRT PRESSER; experienced. Central Laundry, 114 N. Ninth.

SODA FOUNTAIN CLERK

18-35, white; apply in person personnel office, Barnes Hospital.

SPOTTER, white; one of St. Louis' finer small plants, air-conditioned, wired music; only top quality spotter considered; phone Mr. Hopkins for appointment, Kingshighway Cleaners, FL 2-7400

STENO-TYPIST

BUSINESS OPPORTUNITIES 94
TAVERNS and Restaurant; full liquor license in restaurant; 3.2% tavern adjoining. $90,000 a year sales, total price $25,000, $10,000 down, terms on balance; North county. Box G-416 P.-D.
TAVERN and grill; near 6 large trucking firms; long lease. Rent $65 per month; short hours. MO 4-9605 or MA 1-9963
TAVERN and picnic grounds; Long Beach (Meramec river), near new Plymouth plant; will lease. WO 1-5407.
TAVERN; full liquor license; $500 week; $4000. JE 3-4609, PR 3-9845.
TAVERN-COCKTAIL lounge, modern, south, $6000. PR 3-2078, FL 3-9686.
TAVERN; $550 weekly; $65 rent; $4500; others. Mardis, VO 3-1950.
TAVERN, favorably known; E-Z terms, $3500. Mardis, VO 3-1950.
TAVERN, full liquor; established. 1959 Lynch. PR 6-9127.
TAVERN; full liquor; room for food; reasonable. 4101 S. Grand.
TAVERN-restaurant; good location. 1115 Pine. GA 1-9372.
TAVERN-CAFE; $21,000 net for 3. MARDIS, VO 3-1950.
TAVERN; fully equipped; 5 rooms above. CAMIE, GA 1-9594.
TRAILER COURT. Highway 66; 20 spaces available; several motel units; room for expansion, modern brick home on premises; also 4 acres suitable for trailer court or motel. GL 2-3119.
VARIETY STORE; present owner 20 years; building may be purchased or leased. Lloyd E. Gregory, Kahoka, Mo.
VARIETY store; north St. Louis; owner other interests. CE 1-8449.
WOODWORKING MANUFACTURING; small shop, repeating orders year around; can buy property. Midland and Fee Fee Rd., Maryland Heights. TH 5-2045.
NEW residential steam cleaner; mounted on truck; ladders included; good business contacts; selling, illness. FR 2-8043.

BUSINESS WANTED 95
WE are interested in buying a grocery and meat market; in reply, state volume of business, size of store and asking price. Box G-51, Post-D.
PRINTING PLANTS
We need business badly and will buy your accounts and equipment for cash. Box S-258, Post-Dis.
DESIRE to acquire all or part interest in business; experienced in accounting and sales; full or part time; no promotional propositions; replies confidential. Box Z-239, Post-Dispatch.
WE represent 3 large syndicates. What businesses have you for sale. NONE TOO LARGE. VO 3-3377.
CASH; groceries and meats, etc.; fixtures or stock. PA 5-4155.

ROOMS AND BOARD
ROOMS WITH BOARD 96
RETIRED couple room and board. For details write Mrs. Geo. Robben, R.R. 1, Elvins, Mo. LO 2-7820.
SOUTH
VICTOR, 3525; good food, for 1-2 elderly persons. PR 1-3657.
ELDERLY, nervous, forgetful people; best food, kind treatment; TV, air conditioning. VE 2-4833.
ELDERLY people; homelike, good food, TV, care. PR 1-9817.
GENTLEMAN; excellent food; laundry; homelike. MO 4-6415.
WEST
CABANNE, 5358, private, front, excellent meals, man. FO 7-9409.
CATES, 5865; excellent meals; man; homelike. PA 7-9391.
MAPLE, 5871; men; a home away from home; TV.
WASHINGTON, 5116; TV, rolls, pies, steaks, chicken; men; $13.
DIGNIFIED mansion; steaks, chicken; some private rooms, TV, $13, 5093 Washington, FO 7-2289.
SUBURBAN
WOMAN, white, employed, refined, to live in lovely air-cooled home, private room, bath, TV and board given in exchange sitting; children ages 7-5; must have references. WY 3-2494.

ROOMS FOR RENT 97
LIVE DOWNTOWN
BELCHER HOTEL, 407 Lucas; rates reduced $3.50 single; $5.50 double; weekly single $13.50; double $16.50; efficiencies $1.50 extra; free TV. CE 1-7015.
NORTH
GRAND, 2711 N.; large room, 1st floor front furnished; also 2 large rooms, extra nice.
1924 PALM—2-3 ROOMS
Newly decorated; open. HE 2-5685
RED BUD, 45xx; clean housekeeping; adults. Call PA 5-9318.
UNIVERSITY, 2915; 2 sleeping, $8; 1 light housekeeping, $13.
HOUSEKEEPING, $8.50 up; sleeping $5, completely furnished. 3713 N. Ninth or 2401 N. Ninth.
ROOM in private home; employed woman. EV 3-8187.
2 ROOMS, couple, 1 child; utilities, washer. PR 6-1829.
HOUSEKEEPING room; pensioner welcome; reference. MA 1-3688.
NORTHWEST
SACRAMENTO, 4619; sleeping rooms, gentleman only. EV 3-6336
SOUTH
ANN, 2739; front room, laundry and phone, $6. MO 4-8619.
ARCO, 4239; room, 1st floor, use of kitchen; bus. JE 5-5302.
BLAINE, 3626; nice sleeping, for lady, car lines, PR 2-5421.
CASTLEMAN, 3940; two 2-room housekeeping units, 1 single; clean.
CASTLEMAN, 3628; large sleeping; lady. MO 4-7334, PR 1-4139.
GEYER, 3024; 3-room front apartment, child welcome, $10.
GRAND, 2239 S.; extra large sleeping room, employed couple or 2 girls.
GRAND, 2213 S.; 2nd floor, large sleeping, TV; gentleman.
GRAND, 32xx S.; large, southern exposure, gentleman. PR 2-8493.
HENRIETTA, 3403; large 1-room efficiency, 1st floor; laundry facilities; $15 week. PR 6-8379.
INDIANA, 2405; 2 furnished housekeeping rooms. PR 1-8445.
INDIANA, 3253; sleeping; employed man; near bath; neat.
1828 Lafayette, $9 WK.
Clean; furnished; all utilities.
LAFAYETTE, 2012; rooms $7, $11, sinks, refrigerators; adults.
LOUISIANA, 1918; large housekeeping; convenient location.
McREE, 3809A; sleeping room for gentleman near busses.
MILITARY, 218, Lemay; 3 large rooms, private bath, entrance, gas heat; $18 week. FL 3-9905.
MISSOURI, 1425; NICE UNIT. 1736 MISSOURI; 3 ROOMS.
NEBRASKA, 2114; 2 rooms, sunporch, MO 4-1523.
PARK, 2330; 2 furnished; private bath; children; laundry; yard.
RUSSELL, 2728; front sleeping room, $7; employed man.
ST. VINCENT, 3429; large front sleeping room.
SHENANDOAH, 36xx; 3 connecting housekeeping, WO 2-7131.
WHITMORE PL., 2321; 2 furnished housekeeping rooms. MO 4-9344.
SLEEPING ROOM, gentleman. PR 2-2494.
ATTRACTIVE home, good location; girl, $5. PR 3-8865.
LARGE sleeping; 1 or 2 employed. PA 5-7757, PR 6-2652.
LARGE FRONT sleeping room; prefer gentleman. PR 3-9365.
2 FURNISHED rooms; hot water, phone, girls preferred. PR 6-5011.
2 ROOMS furnished, utilities, washer; 2 girls. PR 6-1829.
SOUTHWEST
MAPLEWOOD; large housekeeping, near bus. ST 1-6286.
SLEEPING room; clean, quiet; FR 1-4404.
WEST
WHY LIVE IN A FIRE TRAP? 4-room efficiencies; $9 week per person, double occupancy; fireproof building, elevators, gas, electric, heat. JE 3-1175, JE 5-7958.
MARSHALL APTS., 4011 Delmar
ASHLEY LODGE, 5149 DELMAR FOR LADIES — COMMUNITY KITCHEN. A HOME FROM HOME
CLARA, 627; small or large sleeping; use kitchen; Delmar car.
CLEMENS, 5830; large sleeping room; $6 week. PA 5-0814.
DE BALIVERE area; lady; large room; TV to enjoy in living room; $9; board optional. VO 1-6460.
DeGIVERGVILLE - DeBaliviere, men only; sleeping. VO 3-2260.
DELMAR, 5139; sleeping room, $6 single, $7 double. FO 7-1702.
EASTON, 5344; lovely 2 large rooms, utilities, adults. FO 1-5252
ENRIGHT, 5861; kitchen, bedroom, furnished, $14. PA 7-7162.
ETZEL, 5900; attractive 2-room efficiency, 1st floor, utilities; 2 bus lines. PA 7-1661.
ETZEL, 6201; light housekeeping; single bed; adults; also sleeping; side entrance. HA 7-5706.
FOREST PARK, 4336; sleeping; reasonable. JE 5-2619.
HAMILTON, 1269; pretty sleeping room; 1 or 2 ladies. PA 1-6847.
HAMILTON, 1500; nice front sleeping; McDonnell men. EV 2-7830.
LINDELL, 4322; sleeping rooms for girls; vacancy; $8; clean, safe locked doors. JE 3-4280.
LINDELL, 4260; front sleeping rooms, adults, $6, up; references.
McPHERSON, 4377; large, clean sleeping room, next to bath.
McPHERSON, 4434; desirable 1 room efficiency; lady employed.
PERSHING, 5349; beautiful, large; maid service. FO 1-9833.
STANFORD, 72xx; employed man; near bus. FO 7-5231, PA 7-9274.
WASHINGTON, 5220; sleeping; double or single; shower; men.
WASHINGTON, 5257; room $8.50 twin beds $11.50; also efficiency.
WATERMAN, 5521; clean, decorated, twin beds, for 2, maid service, linens. VO 3-8765.
WATERMAN, 5247; single or double, $6 up; home like.
WATERMAN, 5666; nice rooms, $7.50-$8.50. VO 3-3917.

ROOMS FOR RENT 97
WEST
WESTMINSTER, 3957; housekeeping, sleeping, $5 up; refined adults
WESTMINSTER, 4152; 2 rooms, utilities furnished; pensioner.
WESTMINSTER, 3936; nice sleeping room; linens. FR 1-9472.
WEST PINE, 4003; 1st floor, nice, $18; also $12.50. OL 2-6897
HOTEL LIVING at rooming house rates, with or without meals. $7 week up. Kingshighway at Waterman, FO 7-8520.
EMPLOYED LADY, room, private bath. PA 1-6215.
LARGE SLEEPING, private home, next to bath. PA 5-2476.
SUBURBAN
WRIGHT, 3721; room for 1 man; with kitchen privileges, laundry, carpool; 10 minutes to McDonnell; TV, phone, $25 month.
LEMAY, near transportation; sleeping room; private home; for gentleman. PL 2-3338 after 5.
SLEEPING rooms; private entrance; twin beds; walking distance to McDonnell. PE 1-2346.
LARGE ROOM; twin beds, private bath, garage, busses; references. Kirkwood. YO 6-3852.

ROOMS FOR RENT—COLORED 98
BELT, 1413, furnished apartment. FO 7-3899. Call after 5.
CABANNE, 5218; warm, modern 2-3-room apartments; adults. (*)
DELMAR, 4446; 2 rooms; furnished apartment; bath; $14. (*)
DELMAR, 4262; room for woman; $6.50. JE 3-8723. (*)
ENRIGHT, 4257; furnished apartment; quiet; adults; inquire Apt. 4 (*)
ENRIGHT, 5176; 2 rooms; furnished; $13.50 week. JE 5-4108
ENRIGHT, 5155; 2-room furnished apartment. FO 1-3413. (*)
EVANS, 40xx; bedroom, furnished, cooking, adults. JE 3-8820. (*)
GREER, 4429; 2-room apartment, Christian home. JE 1-0539. (*)
KENSINGTON, 5067; 2 large furnished; utilities; porch adults. (*)
KENSINGTON, 5228; 2 rooms, $13; utilities. FR 1-8424. (*)
LABADIE, 4141; neatly furnished room. JE 3-8371. (*)
MINERVA, 5955; two 3-room unfurnished apartments, utilities furnished. CO 1-3062. (*)
MINERVA, 5954; 2-room furnished apartment, $12.50. PA 6-0642. (*)
NEWBERRY TERRACE, 4565; 2 rooms; 1 employed. JE 3-3005.
PAGE, 50xx; clean room, all conveniences, working people. FO 1-1044. (*)
PAGE, 41xx; furnished kitchenette; working couple. JE 5-6413.
PAGE, 4010; furnished rooms; single persons. JE 3-5774. (*)
RAYMOND, 5186; neatly furnished 2-room apartment, bath. FO 1-8760. (*)
RAYMOND, 5193; furnished apartment, modern. FO 7-3884. (*)
SPRUCE, 2325; 3 unfurnished rooms, $40 month. GE 6-2093.
VANDEVENTER PL., NO. 83; 2 furnished housekeeping rooms; JE 5-9810. (*)
VERNON, 5424; 2 nice furnished rooms; reasonable. FO 7-4337. (*)
WALTON, 1167; 2-room furnished apartment; no children. FO 1-8186 (*)
FURNISHED kitchenette apartment; everything furnished; $12.50 week or by month. CO 1-4639. (*)
2 BEDROOMS; private; accept children; use kitchen. FR 1-3366. (*)
FURNISHED room, use of kitchen; couple or woman. EV 5-9032. (*)
3-ROOM furnished apartment; utilities furnished. FO 1-3114. (*)
LARGE bedroom and kitchen, furnished; small child. FO 1-6953 (*)
MODERN, neatly furnished rooms and apartment. PA 5-0241.
2 ROOMS, 3rd floor, everything furnished; $45. CO 1-9507. (*)
2-ROOM furnished apartment; children welcome. CH 1-0907. (*)
KITCHENETTE, partly furnished. FO 1-1784. (*)
2 OR 3 rooms, furnished or unfurnished, utilities. FO 1-0482. (*)
NEATLY furnished room, elderly person. FO 1-1588. (*)
1-ROOM efficiency, west; reasonable. FO 7-6645. (*)
2 ROOMS private bath. furnished or unfurnished. EV 2-4119. (*)
2 LARGE front rooms; adults only. JE 1-0017. (*)
KITCHENETTE apartment, call after 4, JE 1-7190. (*)
SLEEPING room, share bath, reasonable. FO 1-0177. (*)
2 ROOMS, furnished, children, rooms, adults. FO 1-0247. (*)
2 UNFURNISHED ROOMS; utilities furnished. FR 1-3683. (*)

CHILD CARE 100
BABY SIT; supervised care; by hour, day or week; reasonable weekly rates. Kirkwood TA 2-1076.
CHILD CARE by nurse, will pick up and deliver; ideal surroundings. EV 3-3258.
CARE for children; my home; reasonable. EV 5-1719.
CHILDREN boarded my home; reasonable rates. TH 5-2966.

Roommates and Apt. Shared 104
ROSEBURY, 62xx; 1 girl, share with 3 girls; 2 twin bedrooms, living room, kitchen, bath; $40 month. FO 1-4654. VO 3-4540.
FORSYTH, 76xx; 1 man, share with 3 men; 2 twin bedrooms, living room, kitchen, bath; $41.50 month. FO 1-4654. VO 3-3397.
EMPLOYED lady; share apartment south with lady. HU 1-5123.
GENTLEMAN will share new 4-room cottage with gentleman. Owner. WY 3-1697.
GIRL wanted to share modern 2-bedroom apartment with 3 girls. MA 1-7191 or FO 1-8152 eves.
GIRL, share with girls, own room; west; busses. PA 5-6024.
LADY to share apartment with business woman, in Normandy, age over 35, who enjoys home life. CO 1-1554, after 5 p.m.
LADY to share apartment with lady. WO 1-0188 after 6 p.m. weekdays.
LADY or 2 girls; share home with lady; bus at door. ST 1-4740
YOUNG man; share modern northside, air-cooled apartment; gas heat; $35 month. JE 3-3757.
YOUNG man, share 3-room apartment with single man. PA 7-6394 before 7 a.m. or after 5 p.m.
YOUNG employed lady, to room and board with lady. PR 1-4903.
YOUNG MAN to share men's furnished apartment, FO 7-5933.
1 OR 2 girls, apartment with girl; free Bendix. PR 6-3314.
2 GIRLS share 6-room apartment with 2 girls. VO 3-1047.

Real Estate Rentals
HOTELS 110
LIVE DOWNTOWN
BELCHFR HOTEL, 407 Lucas; ates reduced, $3.50 single; $5.50 double; weekly single $13.50; double $16.50; efficiencies $1.50 extra; free TV CE 1-7015.
RANELAGH WILMAR
Attractive living room, dressing room, bath, in-a-door bed; maid, linen service; refrigerator; $80. 5707 McPherson. VO 3-1550.
HOTEL FAIRGROUNDS
FREE PARKING LOT
1 and 2 Room Apartments
Hotel rooms, moderate weekly rates
3644 Natural Bridge FR 1-3560
SAUM APARTMENT HOTEL
AAA APPROVED
1919 S. GRAND PR 1-2034
PARK MANOR HOTEL
5560 Pershing; furnished or unfurnished apartments. VO 3-6880.

9,987 "FARMS FOR SALE" ADS were printed in the Post-Dispatch during the past year.
To buy or sell farm lands—to reach the farmer and farm owner—
USE POST-DISPATCH WANT ADS
MAIL ADS IN OR CALL MAIN 1-1111

HOTELS 110
ACME HOTEL, 4040 Olive; large outside rooms; elevator; phone, springler fireproof; $1.50 daily; $7 weekly up. FR 1-3890.
LINDELL PLAZA HOTEL, 4300 Lindell; 1 and 2-room efficiencies; also large outside sleeping rooms; $12 week up; hotel service; free parking; television; like home.
PARKHURST Hotel, 228 N. Taylor, near Cathedral, hospitals, Park; daily $1.50; week $8; TV.
SHARDELL HOTEL, 280 N. Skinker; transportation at door; free parking. PA 1-0830.
BON DEL HOTEL, 9th - Delmar; CLEAN, REFINED; LOW RATES
RITZ HOTEL, 4137 LINDELL. Weekly rates, $6 up. Nights $2.50
KINGSLAND HOTEL, 6668 Delmar, $10.50 week up; decorated.
MILNER HOTEL, $10 week. 1734 Washington, GA 1-1800.
UNION BL. HOTEL, 3441 Union; clean; low rates; free parking.

APARTMENTS—Unfurnished 111
NORTH
BLAIR, 3314; 2-3-room apartments, $40-$50; 1st. HA 7-3007.
ELEVENTH, 3164A N.; 3 rooms, $22.50 month. Mr. Petty, EV 3-4900.
GRAND, 3521A N.; 4 rooms, newly decorated; heat; $65. Open.
LARNER-DIENER CE 1-2965
HOWARD, 2240; 3 clean room, bath gas heat; private; $45 month
NORTH MARKET, 1529-29A; 2, 3 rooms and bath; rent $35 month each.
WEINHAUS REALTY CH 1-2108
TWENTY-THIRD, 1522 N.; 3 large rooms, bath; newly decorated; $50. FO 1-4654, GE 6-4313.
4 LOVELY large rooms; bath, 3rd floor; automatic heat; Holy Trinity Parish. CH 1-8519.
NORTHWEST
NEW RANCHETTES, $100
All first floor apartments, large living room with dinette, 1 bedroom, kitchen and bath, refrigerator and stove, full basement.
HARDESTY DEV., INC.
PA 1-8924 CLAYTON
FLORAC GARDEN APARTMENTS
5676 Wilborn Dr.; 2 blocks west of Goodfellow at W. Florissant; attractive corner apartment, living room with kitchenette, bath, bedroom, stove, refrigerator.
De Luxe New Efficiency
3825 Lucas-Hunt at Nat. Bridge.
GERALDINE, 5404A; 5 rooms, decorated; valances, blinds, floors covered; adults; $90. EV 3-0076.
LOTUS, 5005B; 4 rooms, bath, heat, gas, hot water, refrigerator, stove furnished; janitor service. $75. GA 1-6627.
NATURAL BRIDGE, 5372; modern 3 rooms, bath; heat furnished; 1st floor; open. $70.
MICHELSON R.E. CO., CH 1-2177
NATURAL BRIDGE, 7700; new 2-bedroom apartment, ultra-modern, $135. EV 3-8822 or CO 1-4739.
ST. LOUIS, 5415; 2 rooms, bath, all utilities, $40. Open.
WABADA, 5415; over $100 spent on redecorating large 3-room apartment; heat, hot water, tile bath, adults, $65.
IN BADEN; 2 rooms, utilities furnished, private bath; bus 1 block. EV 3-6355.
SOUTH
CHECK THESE FEATURES! Parquet floors; 12x18' living room; large closets; built-in cabinets; tile baths; large, beautifully landscaped garden. Inspect this attractive, modern building. Efficiency apartment available. 3500 MIAMI, Sevilla cts.
DOLAN CO.
MI 7-0525 Rltrs. 6401 Manchester & Se Dolan's Photo Rentals
RUSSELL ARMS
3300 RUSSELL
3-room efficiency; 2nd floor; $82.50; heat, hot water furnished. MO 4-4855 CE 1-1395
GRAND, 6022 S.; 3-room efficiency; heat, gas furnished; all newly decorated; fireproof building; rent $80.
BARTLING R.E. MA 1-4873
JUANITA, 4126; 2 unfurnished, $60; employed couple. PR 2-9497.
McREE, 4014A; 3 modern; gas heat $55; adults. FL 3-2833.
MAGNOLIA, 3517; 3 rooms, all utilities.
NEOSHO, 3660; modern 3 rooms, heat furnished; $75; adults.
PHILLIPS, 3631; modern 4-room ranchette efficiency.
ROGER PL., 3535; 4-room efficiency, heat, adults. $85. MO 4-8445
RUSSELL, 4464; 4 rooms, tile kitchen, stove, refrigerator, heat, janitor, adults. $85. HU 1-0192.
RUSSELL, 3672; 4- and 5-room apartments, heat, hot water, adults, $70-$80. PR 2-0518.
RUSSELL, 2710; 2½ rooms with utilities, $45. PR 1-0142.
ST. VINCENT, 2921; 3 rooms, private bath; $50. WY 1-2646.
SHAW, 4066; 3 rooms, utilities; stove, refrigerator; decorated; adults; $75. PR 6-6088.
UTAH, 3909; 4 rooms, sunroom, heat, janitor; $95. PA 1-4046.
SOUTHWEST
DEVONSHIRE, 5837; 3 bedrooms, 1½ baths, 3rd floor penthouse; heat, hot water, janitor, garage; will decorate; open; $155.
GRAVOIS, 4071, Apt. 305, livingroom, bedroom, kitchen, dinette, heat, electric, gas, refrigerator, gas range furnished, $85. Open. Also efficiency apartment 203.
Edward L. Bakewell PA 1-5555
HEREFORD, 3322; 2-bedroom; clean; gas heat, stove, refrigerator optional, open, $105. PR 3-9055.
TAMM, 3203; at Watson ranchette; 4-room efficiency; like new, air conditioned, gas heat, washer, dryer, hot water furnished; adults; no pets. ST 1-0775.
1-BEDROOM apartment, heat, hot water, stove and refrigerator furnished. VE 2-1562.
WEST
Air-Conditioned Apartments in the fashionable heart of Greater St. Louis
THE FRONTENAC
Overlooking Forest Park at 40 North Kingshighway
Steps from famous restaurants and exclusive stores. Only 10 minute from downtown. Utilities and air conditioning included in rental.
Complete facilities. Individual decorating to your color selection. Maid service available. Connecting garage.
1-bedroom efficiency and larger apartments available. Rentals from $150.
Our attractive Lammert-furnished display apartment will be offered for lease at the end of the present display period.
FOrest 7-8225
Mrs. Jean Fletcher
Frontenac Resident Manager
A CAMPAGNA BUILDING
CANTERBURY GARDENS
DELMAR AND McKNIGHT RDS. Attractive well kept 1- and 2-bedroom apartments; one of the finest apartment projects in the midwest. Adjoins Ladue, St. Louis County's finest residential area; 5 minutes from Clayton by bus—Express bus to downtown. Shopping centers within walking distance. New elementary school being built across street. 2 other schools within walking distance. Parochial school 5 blocks. Nursery school on grounds—baby sitting arrangements — Laundromats on project.
Modern apartment and rental office open daily from 9:30 a.m. to 8:30 p.m., Saturday and Sunday until 5 p.m.
1-Bedroom Apartment, $90
2-Bedroom Apartment, $102.30
For information call WY 1-5648
Model Apartment, 8640 Brookshire.
NOW COMPLETED
ACT QUICKLY—DON'T DELAY GET YOURS FOR SPRING THE ATTRACTIVE NEW
BEL AIRE APARTMENTS
DISPLAY OPEN 1-6 EVERYDAY
8320-34 Delcrest Drive
(8300 West on Delmar)
SWIMMING POOL
AIR-CONDITIONED
ELEVATORS
TV ANTENNAS
2-bedroom apartments with fully equipped kitchens and many other wonderful features. Make your selection today.
JECMEN
PA 7-7500 WY 1-2536
BEAUTIFUL
AUDUBON PARK
$71.75 up
1-2-3 BEDROOMS
Open Mon. Through Fri. Till 8:00
Wed. Eve Until 8:30
Agent on Premises
Sat. and Sun. 1 to 5
Eager and Thrush, Brentwood
WO 2-4661
MODERN APARTMENTS
5580 Cabanne, 2 rooms efficiency; all tile kitchen, bath; gas heat, stove, refrigerator, $60. Open. MICHELSON R. E. CO. CH 1-2177
STUDIO APARTMENTS, 5864 Delmar; large efficiency with dressing-room and reception hall; range; refrigerator and all utilities except electric; adults; apartment H, 3rd floor, open; references; $70.
New Ranchette Efficiency
5453 Cabanne, apartment 15; large living room, bedroom, pullman, kitchenette; beautiful gardened court; $75. PA 5-6814 or PA 1-1578.
PIERRE CHOUTEAU APARTMENTS, 4440 LINDELL
5 ROOMS, 1 BATH — — $190
6 ROOMS, 2 BATHS — — $230
Modern New Garage Available
Resident Manager FR 1-2646

APARTMENTS—Unfurnished 111
WEST
APARTMENT RENTALS
3-room efficiency, $85, to 7-room luxury apartments, $325; elevator buildings. Furnished apartments.
MARY R. WOLFF Management
5457 Delmar FO 7-0692
DE LUXE APARTMENT
7601 DELMAR; 5 rooms; 2nd fl.; $150. CE 1-8181, WY 1-1625.
AVAILABLE NOW
6635 Clayton av.; living, bedroom, kitchen, bath, 1st floor; range, refrigerator, furnished.
$60
1247 Clara; 4 rooms; decorated; heat and hot water; CH 1-6845.
BEAUTIFUL APARTMENT
5 rooms, sunroom, 6 closets on 2nd; $130; adults. FO 7-1027.
AMHERST PL., 1227; 2nd floor; 5 rooms, $75.
WEISELS-HOEHN CO. CH 1-4800
AMHERST, 7333; modern 6, decorated, heat; garage. PA 1-4442.
ARGYLE, 4905; 4 bedrooms, 3 baths, sunroom, solarium. FO 7-4728.
BELT, 738; 6 rooms, 2nd floor; heat furnished. Open CH 1-1969.
BOYLE, 322, Lindell; 3, 4, 5 rooms; refrigerator, stove, electric, gas heat. $80-$85, $100. FR 1-7116.
CABANNE, 5315-23; 3-4-5 room apartments; stove, refrigerator, garage, janitor, heat; open; one of the most beautiful court apartment in the city; 1 month rent free to desirable tenant. FR 1-0880
CABANNE, 5585; beautiful modern 3-room apartment; $70; utilities. WY 1-2646.
CABANNE, 5844, 2nd north; 4 rooms, bath, $75. MA 1-2851.
CABANNE, 5412; 1-2 bedroom apartments, furnished, unfurnished
CATES, 6070; beautiful 3-room efficiency, ALL UTILITIES, $65; OPEN
LARNER-DIENER CE 1-2965
CATES, 5560; choice 7-room apartment; heat, hot water. OPEN
LARNER-DIENER CE 1-2965
CHAMBERLAIN, 5561-71; modern apartments in fireproof building; heat furnished; 4 and 5 rooms; $75.
DEMBA RLTY. CO., CE 1-2243
CLARA, 826; modern 4 rooms, bath, with utilities; fireproof 24-family bldg., janitor. PA 1-8686.
CLARA, 768, 3rd floor, N.; 5 rooms, bath, $65. MA 1-2851.
CLEMENS, 5812; 6 rooms, newly decorated, painted, heat, janitor, $80. JOST, CH 1-8085.
CLEMENS, 5653; 2-H; 4 rooms, bath, $75. MA 1-2851.
DELMAR 5310; efficiency in modern elevator building; all utilities furnished. Manager, FO 1-1969.
ENRIGHT, 5629; 4-room efficiency, $70; 3 rooms $65 and $60; all UTILITIES FURNISHED.
RABUSHKA R.E. MA 1-6898
ENRIGHT 5904, apt. 411; 5 rooms, bath, garage, elevator, utilities. After 5, VO 3-4574.
ENRIGHT, 5801; 3 rooms, ALL UTILITIES; $70. OPEN.
LARNER-DIENER CE 1-2965
ENRIGHT, 5616; efficiency; tile bath, stove, box. PA 7-8267.
ENRIGHT, 5622, Apt. 103; 3 rooms, bath, $65. MA 1-2851.
FOREST PARK, 4542, 3rd floor east; 7 rooms, bath, $100. MA 1-2851.
GOODFELLOW, 946; 4 rooms, bath, $60. GA 1-2262.
HAMILTON, 1170; 3-room efficiency, ALL UTILITIES, $60.
LARNER-DIENER CE 1-2965
HAMILTON, 533; 3 rooms, bath, heat furnished; $70. GA 1-2262.
KINGSBURY, 5638; 3 bedrooms, 2 baths, sunroom; elevator bldg.. DICKMANN PArkview 5-9077
KINGSBURY, 7912; 1 bedroom; stove, refrigerator, heat, hot water; adults. PA 1-1322.
KINGSBURY, 7918; 2 bedrooms, stove, refrigerator, heat, not water; adults. PA 1-1322.
KINGSHIGHWAY, 1256 N.; 3rd floor, 5 large rooms, clean, heat, hot water, $55.
EISENBERG RLTY. CH 1-7372
LELAND, 822; 5 rooms, heat, hot water, janitor; $75. MA 1-8246
LINDELL, 7300; 4, sunroom, $125
7355 LINDELL; 5 rooms, $125
CLAYTON R.&C. Co., PA 7-5800
LOUISVILLE 1103-1116; 6-room apartments. Apply 1016 Louisville
McKNIGHT, 902 N.; 2nd south, sublease 2 bedrooms, huge closets, gas heat; bus; $130; garage. WY 1-5333, 9-5.
McPHERSON, 4236; 3rd south, 3-room efficiency, tile bath, heat, utilities; adults; $60. FR 1-2943.
MAPLE, 5564; 3-room apartment, very modern; all utilities furnished; $65 month. Open.
RUBY KICHERER PA 5-3267
MAPLE, 5559; spacious 2-bedroom apartment; reasonable. CH 1-0011
OLIVE STREET RD., 7221; 4-room ranchette, modern, gas furnace, etc., $115. FR 1-2943.
PAGE, 5433, 1st floor; 5 rooms, bath, $65. MA 1-2851.
PERSHING, 5367; 1 bedroom, all utilities, stove, refrigerator furnished. PA 1-1322.
PERSHING, 6111; 3rd floor; 3 rooms; close to transportation.
PLYMOUTH, 5874, Apt. 6; 3-room efficiency. MA 1-2851.
SARAH, 409A; 3 rooms, bath; heat furnished; $50. GA 1-2262.
SOUTHWOOD, 6253; 4 rooms, 3rd floor west, $85. HA 7-3007.
SOUTHWOOD, 6301; 7 rooms, 2 baths; modern. PA 1-3891.
UNION, 700 N. at Delmar; efficiencies, decorated, excellent transportation. JE 3-5640.
WASHINGTON CT., 5602, 3rd floor W.; 4 rooms, sunroom, bath, $90. MA 1-2851.
WATERMAN, 5710; 6 rooms, bath, 3rd floor, newly decorated, $90; also 1st floor, 3 rooms and sunroom, $75. GA 1-2262.
WATERMAN, 6023; 3rd west, 5 rooms, heat. CH 1-2992.
WESTMINSTER, 5099; 3rd floor, attractive modern 5 large rooms. sunroom; newly decorated; utilities furnished. FO 7-4544.
WESTMINSTER, 4165; 3 rooms; utilities, heat furnished; refrigerator, stove; $57.50.
H. M. Fine 807 Chestnut CH 1-9151
WEST PINE, 4372; 5 rooms, heat, $85. MA 1-7516.
ATTRACTIVE decorated fireproof apartment; large rooms, lots of closet space; heat, range, refrigerator furnished. You should love this one. FO 7-4597.
APARTMENT, new 3-bedroom, airy, spacious, well arranged; on transportation and park. PA 7-4458 PA 5-5004
ARTISTS, musicians and students, studio efficiency. Musical Arts Bldg. PA 1-1322.
5 LARGE rooms and sunroom, $85 month. WO 1-9400; after 7 p.m. PA 7-7146.
4-ROOM efficiency, $49.95 month; gas, electric, heat. JE 3-1175.
MARSHALL APTS., 4011 Delmar
MODERN; attractive 4-room; gas heat; garage; $90. PR 1-2008.
3-4 ROOMS, bath; near Kingshighway; reasonable. PA 7-1063.
SUBURBAN
CLAYTON; 4 bedrooms, 2 baths; 75xx Parkdale; $225. PA 5-7647.
PERSHING, 7352; just decorated; 8 large rooms, 2 baths, 11 closets; heat, garage. WY 3-6382.

APARTMENTS—FURNISHED 112
CENTRAL
EVERYTHING FURNISHED
1114 Madison av. Mrs. DeVault, PA 5-8250 CE 1-3439 WY 3-6988
NORTH
BROADWAY, 1737 N.; neatly furnished, large kitchen, bedroom, bath, GA 1-4768 before 9 a.m. or after 6 p.m.
DODIER, 2223; 2 rooms, private bath and entrance; clean.
EAST WARNE, 2017; 2 furnished rooms, private bath, $65. YO 6-4392.
FLORISSANT, 3713 N.; 3 furnished, private bath. Owner, GE 6-1047 or apply 1525 Bremen.
2330 MADISON
3 rooms, $17.50.
SALISBURY, 2211; 2 rooms, 2 entrances; bus line; adults.
SULLIVAN, 2231; 2 rooms, private bath, entrance; couple.
TAYLOR, 4018 N.; 2½ rooms, private bath; child; white area.
TENTH, 2502-04 N.; 2 rooms, private entrances; adults only; $15 week. Mr. Petty. EV 3-4900.
TWENTIETH, 4421 N.; 2 rooms, gas heat; $14 week. GE 6-4653.
TWENTY-THIRD, 1522 N.; 3 large rooms, bath, nicely furnished, gas heat, $75 month. FO 1-4654, GE 6-4313.
EVERYTHING FURNISHED, $15
1530 N. EIGHTEENTH; OPEN
PA 5-8250 WY 3-6988 WO 1-1599
MODERN 2 rooms, all utilities, gas heat, new paper; white adults 3922A St. Louis, JE 3-3757.
2-ROOM apartment, gas heat, bath, very clean, on bus line. CE 1-2134.
NORTHWEST
BIRCHER, 5349; 3 rooms, bath, private entrance, CO 1-7005.
GOODFELLOW, 1517; living room with in-a-door bed; kitchen; adjoining bath; adults. GA 1-4768 or EV 3-7971.
GOODFELLOW, 1382; 2-room apartment, completely furnished; $15 week.
JENWOOD, 7219 (Jennings); 4 rooms, bath, $25 week.
LABADIE, 5651; 2 nice rooms, furnished, JA 1-1163.
LOTUS, 5929; 2 rooms, sunporch; employed; near Wellston loop.
ST. LOUIS, 4709; 3 clean rooms; bus at door. EV 1-9123.
WALNUT PARK; couples; 2 rooms; utilities. FO 7-6300.
BEAUTIFUL 2 and 3 rooms, private bath; couple. PA 5.7335.
NORMANDY; 2 bedrooms, bath, utilities; gentleman. EV 3-3202.
2 CLEAN rooms, utilities, 2nd floor. PA 7-4499, PA 5-4546.
4 ROOMS; nicely furnished; good neighborhood. EV 2-9641.
3 ROOMS, hardwood floors, garage; adults; $80. EV 8-1009.
2 ROOMS, private entrance, adults, washer. EV 1-2798 EV 5-0622.
3 ROOMS, private bath, utilities; $17 week. EV 5-8793.
SOUTH
RUSSELL ARMS
3300 RUSSELL
3-room efficiency; new furniture; $95 up. MO 4-4855, CE 1-1395.

APARTMENTS—FURNISHED 112
SOUTH
SAUM APARTMENT HOTEL
AAA APPROVED
1919 S. GRAND PR 1-2034
ALLEN, 815; 3 rooms; private entrance; hot water; near busses.
BLAINE, 3676; 2-room unit, adults, stores, transportation.
BOTANICAL, 3822; modern 1- 3-room efficiencies; laundry, utilities, $12-$18 week. PR 3-6696.
BOTANICAL, 3631; 1-room efficiency, clean. PR 6-9322.
BOTANICAL, 3936; 3 rooms; all utilities furnished.
CALIFORNIA, 1900; 3 rooms, nicely furnished.
CAROLINE, 2643; three front rooms, private entrance; utilities, heat and laundry; baby; $15.
CASTLEMAN, near Grand, modern private bath, adults. PR 1-2322.
CASTLEMAN, 4251; 2 rooms; sun porch; good transportation.
CASTLEMAN, 4247; 2 clean, quiet, oil heat; busses; adults.
CASTLEMAN, 4057; 1 or 2 furnished; washer; children welcome.
CASTLEMAN, 3949; 2 large, lovely clean rooms, adults.
CASTLEMAN; private bath, adults, PA 5-7757, PR 6-2652.
CLEVELAND, 4215; 2 rooms; nicely furnished, employed.
EADS, 3445; 4 rooms; transportation.
ECOFF, 2603A; 3 rooms; private; $45 month. FL 3-2833.
FLAD, 4038; 3 rooms, 1st floor, bath, laundry, employed.
HARTFORD, 4006; 4 rooms, private bath; 3 employed. PR 1-5787
HENRIETTA, 3015; 3-room efficiency; private bath; child. ST 1-4816.
HUMPHREY, 3511A; bedroom, tile kitchen, bath, laundry, garage, front entrance, employed couple.
HUMPHREY, 3624, 3rd floor; 3 large clean rooms, 4 closets; all utilities.
HUMPHREY, 38xx; 4 rooms, $25, adults; share bath. FL 3-4099.
JEFFERSON, 2817 S.; 2 rooms, utilities furnished or unfurnished, very private. FL 1-9458.
JEFFERSON, 2732 S.; 3 rooms, 1st floor; adults. MO 4-6360.
LAFAYETTE, 3248; 3 nice rooms; bath; bus at door; adults.
LOUISIANA, 2626; 6 rooms; 4-5 adults; $8; Bendix. MO 4-7801.
MICHIGAN, 6827; 2-room efficiency, private bath. HU 1-6392.
MICHIGAN, 6623; 2 large bedrooms, kitchen; adults; reasonable.
OHIO, 3749; 2 rooms, bath; adults, $18 week. MO 4-3149.
OHIO, 1416; nicely furnished; bath, laundry; children. PR 6-8750
PARK, 2618; 2 modern rooms, first floor; 1 on second; adults.
PARK, 3503; 2 apartments, 2 lovely large rooms, front; adults.
POTOMAC, 2617; 2 rooms, furnished, $50 month. WY 1-2646.
RUSSELL, 4038; 3 nice rooms, clean; busses and schools nearby. See Mrs. Larson.
RUSSELL, 3803; 2-3 complete or part, private bath, washer.
RUSSELL, 2837; 2 rooms, utilities furnished. PR 2-7121.
RUSSELL, 3916; clean, 2 rooms, adults, near bus.
ST. VINCENT, 2826; modern 2 rooms, utilities, $15. WY 1-2646.
SENATE, 1930; 3 rooms, bath, $25 week, PA 1-0619, FR 1-7260.
SHENANDOAH, 38xx; newly decorated 2 rooms, private bath. MO 4-1580 or PR 1-2756.
SHENANDOAH, 4005; 3 rooms, working couple. MO 4-4450.
SIDNEY, 1829; 2 rooms; utilities furnished. MO 4-4755.
SWAN, 4529; beautiful modern 2 rooms, private bath, utilities, $15. WY 1-2646.
THIRD, 2235 S.; 2-3 rooms, inside toilet, refrigerator; children.
TOWER GROVE, 2012; large rooms, attractive; convenient to schools, busses. See Mrs. Hobbs.
VIRGINIA, 2705A; 2 modern, clean rooms; share bath.
EVERYTHING Furnished $12.50
8101 PENNSYLVANIA 2 rooms
PA 5-8250 WY 3-6988 WO 1-1599
4-5 GIRLS; share 3-bedroom, vacant apartment; $8 week. MO 4-7801.
2-ROOM apartment. MO 4-0635, PR 1-4140.
2-ROOM efficiency; utilities paid; couple only. PL 2-7856.
2 ROOMS; adults, no pets; good transportation. MA 1-3285.
4-ROOM apartment, convenient to Lemay bus. PR 3-9105.
NICELY furnished 2 front rooms. Call PR 2-4966.
3-6-7 ROOMS
FL 1-4392
2-ROOM furnished apartment, adults only. PR 2-8090.
BEDROOM and kitchen; employed couple. PR 6-2632.
3 ROOMS, bath; private entrance; employed couple. PR 6-1821.
SOUTHWEST
GIBSON, 4235; 3 or 4 rooms, bath, gas heat. FR 1-0896.
KINGSHIGHWAY, 2721 S.; 2-room apartment, private shower and entrance. PR 2-6608.
FURNISHED; 4 rooms, bath and heat; adults. MI 7-1541.
WEST
RANELAGH WILMAR
Attractive 3-4 room efficiency apartments; modern baths and kitchens; wired for air-conditioning; elevators; desks; house phone service; maid service available. 5707 McPherson, VO 3-1550.
3 ROOMS AND BATH
AUDUBON PARK
Open Wed. Eve. to 8:30 p.m. Express bus through development. 1401 Thrush, Brentwood. WO 2-4661.
NEW ROOSEVELT HOTEL
NOW READY; some more apartments, bachelor units and rooms for permanent guests; from $18 weekly; private tile baths, phones, coffee shop, dining room, parking. 4903 Delmar. FO 7-4100.
THE MONTICELLO
4535 LINDELL FO 7-6622
Newly furnished. 1-3 rooms, air conditioning available; weekly, monthly or lease; rentals $100 to $180 month; sundeck, garage.
$12.50 WEKLY AND UP
1143 N. Union; 2 and 3 rooms; new furniture; private bath; decorated; heat, hot water furnished. FO 7-5695, CH 1-6845.
APARTMENT RENTALS
Furnished or unfurnished.
MARY R. WOLFF Management
5457 Delmar FO 7-0692
MARSHALL APARTMENTS
4-room efficiency, $20 week; linens, utilities, redecorate. 4011 Delmar, JE 3-1175, JE 5-7958.
AMHERST PL., 1246; 3 or 5 rooms, nicely furnished, all utilities, $60 and $75. VO 1-1946.
ARCO, 4557; cozy efficiency, washer, dryer, utilities; adults.
BARTMER, 5856; efficiency, 3 rooms, HE 2-8950 or VO 1-1600.
BARTMER, 6017; employed adults; utilities furnished.
BELT, 304; 3 rooms; private bath; entrance; adults. After 3.
CATES, 5633; 3 rooms, decorated, private bath, employed couple.
CATES, 5557; efficiency, girl, $42.50. VO 3-1111. VO 3-8125.
CLEMENS 5671; clean 2 rooms, kitchenette; employed ladies. VO 3-6120.
CLEMENS, 5520; 2 rooms, semi-private bath; 3 rooms, private bath; adults employed.
CLEMENS, 5609; 2 lovely rooms, bath; adults. PR 3-8114.
COCKRILL, 1354; 2 rooms; private bath; second floor; utilities furnished, PA 7-4112.
DELAWARE, 1245B; 3-room apartment; $16. TH 5-3366.
DELMAR, 5052; 1 and 2 lovely rooms, private bath; adults.
DELMAR, 4806; 2 rooms; private baths; $15. FO 1-4899.
ENRIGHT, 5245; efficiency; private bath; everything furnished; $48 per month.
ENRIGHT, 5830; 2 and 3 room apartments. PA 5-7156.
FOREST PARK, 4388; 2 rooms, 1st floor; private bath, entrance.
GAMBLETON, 6123; 3 nice front rooms, 1st floor, $18. MO 4-0249.
HAMILTON, 936; 3 rooms, nice, private bath, washer, adults.
HAMILTON, 1270; 2 rooms; children; very convenient. EV 5-3482.
KINGSBURY, 6024; 2 rooms; convenient. VO 3-4599 after 3 p.m.
KINGSHIGHWAY, 902 N.; 3-room efficiency; good furniture; elevator building; utilities; $80 month, FO 1-4654, FO 7-1790.
KINGSHIGHWAY, 9xx N.; 2-room efficiency, share bath, $50 month, utilities; adults. FO 7-2040
KINGSHIGHWAY, 830 N.; 2 rooms, private bath, entrance; adults.
LACLEDE, 4333; 2 or 3 rooms, all utilities furnished.
LAKE, 426 (Waterman); 2 rooms, private bath. FO 1-9526.
LAUREL, 455; newly decorated; has everything. PA 1-9389.
LINDELL, 4450; rear efficiency, gentleman. JE 3-2747.
McPHERSON, 4917; efficiency; private bath; 1 person, $50.
McPHERSON, 4462; 2 large rooms, bath, utilities. $9.95
McPHERSON, 4537; 2-room apartment, private bath; adults.
McPHERSON, 4959; 2 and 1-room efficiencies.
MAPLE, 5575; private bath; 1st floor; laundry; 2 rooms. Newly decorated. FO 1-1616.
MAPLE, 5651; clean, modern, 2 rooms, front, private bath.
MAPLE, 5250; 2-3 rooms, 1st floor; private bath; adults.
MAPLE, 5139; 2 large rooms, kitchenette, 3rd floor; 2 on 2nd.
MARYLAND, 4222; 3 rooms, decorated, utilities; child. JE 5-2791.
OLIVE, 4330; 2 rooms, utilities furnished; pensioner welcome.
PAGE, 5700; 2 rooms, adults only; $11 week. EV 3-9000.
PAGE, 5850; 2 rooms; clean; reasonable; adults. EV 2-2497.
PERSHING, 5576; 5 lovely rooms; has everything; 4 adults.
RIDGE, 5211; 2-room furnished apartment, heat furnished.
SUBURBAN AV., 6001; 2 rooms, private bath and entrance, laundry; phone; utilities, $70 month. PA 7-4956.
VERNON, 5132; 1 or 2 rooms; white adults; phone; $9-$11.
WASHINGTON, 5261; cheerful 1- and 2-room efficiencies.

APARTMENTS—FURNISHED 112
WEST
WASHINGTON, 5112; efficiency apartment, decorated, well furnished; share bath, washer; girls. FO 1-9080.
WASHINGTON, 5910; 3 rooms, bath, heat furnished, basement apartment; $75. GA 1-2262.
WASHINGTON, 5210; 2 large rooms; child. PA 7-9408.
WASHINGTON, 5285; 2-3 rooms, decorated, $12-$18. PA 7-9408.
WATERMAN, 5095; lovely, small, de luxe efficiency; 1 employed adult; private parking; clean linens weekly. Also bedroom.
WATERMAN, 55xx; furnished 6 rooms, modern; 4-6 girls. TW 2-5713.
WATERMAN, 5567; 3 rooms, beautifully furnished, newly decorated; employed couple or girls.
WATERMAN, 5238A; 2 rooms, private bath, all utilities; adults.
WATERMAN, 5528; beautiful large, new apartment for 4-5 girls
WATERMAN, 5542; 2 rooms; decorated; child; $14. PA 7-9408.
WATERMAN, 5277; 4 rooms, bath, $110. FO 7-1969.
WEST PINE, 44xx; modern 3 rooms, private bath, JE 3-1212 days.
WEST PINE, 4465; 2 efficiencies; 1 with private entrance.
WEST PINE, 4449; nice 1 efficiency, 1st floor, $55.
WEST PINE, 4410; 2 and 3 room apartments, very convenient.
FORMERLY $100, now $87.50; decorated 3 large rooms, bath; refinished furnishings, utilities, washer-dryer; good location; 2, 3, 4 ladies. FO 1-3865 evenings.
A BACHELOR; 3 rooms, reception hall; parking space; wired for conditioner; nice, $115. FO 7-6288.
FURNISHED apartment in exchange for part-time nurse to care for invalid. FO 7-0530.
3 BEAUTIFUL rooms, sun porch, large closets. FO 7-6910.
2-ROOM efficiency, private bath, entrance; adults. EV 3-3198.
SUBURBAN
2 ROOMS, kitchen; furnished, $75 month. HA 7-3281.

FLATS FOR RENT—UNFUR. 113
NORTH
HOGAN, 1615A; 3, bath, hot water; $35.
1218A Wright; 3, bath; $35.
1447A Benton; 3, toilet; $32.50.
1536A N. 15th; 3, bath; $35.
1941A Maiden lane; 3, toilet; $30
1933R Sullivan; 3, toilet; $27.50
1929½A Sullivan; 3, toilet; $25
1508 Monroe; 3, bath; $45.
1206 Montgomery; 3, toilet; $30
MA 1-7516
EIGHTEENTH, 1514A N.; $35
2005 N. Florissant; 3, bath $50
1446R. Madison; 2, bath — $25
1828 Benton; 3, bath — — $48
MAYORWITZ MA 1-9575
3932A N. TWENTY-FIFTH
3 rooms, bath, decorated; $45. PA 5-8250, WY 3-6988, WO 1-1599
3 Rooms, Decorated—$32
1826A N. 18th; toilet. CH 1-9151
BENTON, 2525; 3, bath; $45.
2023A Mullanphy, 3, bath; $40.
Above have hot water heaters.
BAIN, 722 Chestnut, MA 1-2138
BLAIR, 3800A; 4 rooms, $45. PA 5-8250 WY 3-6988 WO 1-1599
BREMEN, 818A; 3 rooms, toilet, $30. CH 1-3667.
EIGHTEENTH, 1811A; 3 rooms, bath; hot water, $40. GA 1-6627
HEBERT, 1906; 3 rooms, bath; $22.50 month.
SILVERBLATT R. CO. CE 1-8884
HEBERT, 1520A; 3 rooms, toilet; $25 month.
SILVERBLATT R. CO. CE 1-8884
HEBERT, 2609; 3 rooms; heat; hot water furnished. UP 3-9227.
LEFFINGWELL, 2915; 3 rooms, bath; $50. FR 1-2943.
LOTUS, 5823A; 3-bath; furnace; $50. MA 1-7516.
MONROE, 1420; 3 rooms, bath; children welcome. EV 5-0469.
MONTGOMERY, 1926A; 3 rooms, bath, hot water, $40. GA 1-6627.
MONTGOMERY, 1122A; 3, bath, hot water, $43.50. GA 1-6627.
MULLANPHY, 2350; 4 rooms, toilet, $45 month. Silverblatt R. Co., CE 1-8884.
MULLANPHY, 2517A; 4 rooms, bath. MI 7-0525 or VO 3-4368.
PALM, 3606; 2½ rooms, bath, 2nd floor; open. CH 1-1969.
ST. LOUIS, 2713; 3 rooms, newly decorated; $35. Call Wanstrath Rlty. MA 1-8246.
SIXTEENTH, 1616 N.; 3 rooms; toilet, $35.
DRACOT Realty MA 1-0782
3 ROOMS, newly decorated, $30. 2116 N. Broadway. UN 7-2186.
NORTHWEST
ASHLAND, 5564A; 3 rooms, oil heat. Wanstrath Rlty. MA 1-8246.
ASHLAND, 5310A; 3 rooms, bath, furnace; $55. FR 1-2943.
BURD, 2823; modern 3 rooms, bath, furnace, in A1 condition, ready to move in, new shades, venetian blinds. $50. EV 5-3230.
COTE BRILLIANTE, 5637A; 4 rooms, sunroom, bath, gas furnace; adults; $60. FR 1-2943.
FARLIN, 4420; 3 rooms, bath, hot water; adults. UN 7-0719.
LAUREL, 1444; 4 rooms, modern; gas heat; open. PA 1-7158.
LEXINGTON, 4965; newly decorated, gas heat. Call 3300 N. Kingshighway. EV 2-7979.
SARAH, 2922A N.; 3 rooms; oil heat; $43. OTTO JOST. CH 1-8085
SEMPLE, 1442A; 3 rooms and bath; $45 month. PA 7-3456.
THEODOSIA, 5882; 4 rooms, bath. EV 2-0114, TH 5-2553.
DUPLEX; modern; 3 rooms; gas furnace. MA 1-2692, CH 1-2841.
3 LARGE rooms; $50; PA 5-7450, WY 3-2443.
SOUTH
SARPY, 3975A; 3, bath — $40
426 Sidney; 3, bath — — $40
1226A S. Seventh, 4, bath— $48
1100 R. S. Ninth; 3, bath— $33
2305A S. Fourth; 3, toilet— $30
3127A S. Broadway; 3 — — $35
709A R. S. Broadway; 3 — — $35
2714A R. S. Seventh; 3 — — $30
2429A S. Third; 3, bath — $40
2008 Hickory; 4, bath — — $50
2129 S. Fourth; 3, bath — $38
1516A R. S. Eleventh; 3, bath $35
MAYORWITZ MA 1-9575
3 ROOMS
$29.50 MONTH
1414A CALIFORNIA
HORN RLTRS. PL 2-0948
$80 MONTH
CALL CHAS. H. HORN, INC.
PL 2-0948
BROADWAY, 3732A S.; 3, bath, hot water, $45.
3317A S. Seventh; toilet, $35.
2737A Park, 3, bath, furnace; $45. MA 1-7516.
MORGANFORD, 3231A; 3, bath, $45.
2124 S. Fourth, 3, toilet, $25.
Above have hot water heaters
BAIN, 722 Chestnut, MA 1-3138
607A ANN
3-room flat; newly decorated; $35 mo. Silverblatt R. Co., CE 1-8884.
CALIFORNIA, 2904; 3 unfurnished, hot water, shower, $50.
CASTLEMAN, 4178A; attractive apartment for 4-5 adults; redecorated, $80. MO 4-2132, FL 2-8738.
CLEVELAND, 4251; 5 rooms, bath, gas heat; adults; $75. Lupfer-Acker, Inc. CH 1-8905
CLEVELAND, 4178; 5 and sunroom; gas heat; newly redecorated.
CONNECTICUT, 3942; 6 rooms; gas heat; no pets; $90.
DOLMAN, 1710A; 3 rooms, bath; $35. Silverblatt R. Co. CE 1-8884
EIGHTEENTH, 1735B; 3, toilet, hot water; $22.50. GA 1-6627.
EIGHTEENTH, 1756A S.; 3, bath; hot water, $50. GA 1-6627.
ELEVENTH, 2400A S.; 3 rooms and toilet; adults.
ELEVENTH, 1813 S.; 3 rooms, toilet, $30. CH 1-7372.
GRAND, 1123 S.; 4 rooms, near Pevely Dairy; $55. GA 1-2262.
HENRIETTA, 3115; 3 rooms, $85; new ranchette; range, refrigerator furnished.
HORN REALTORS PL 2-0948.
INDIANA, 3823; 3 rooms, bath, sunroom, $30 month if paid 6 months advance. TO 5-0734.
2846 LEMP, $27.50
3 rooms; toilet. CE 1-1334
LEMP, 2932A; 3 rooms, bath, decorated, $50. JOST ST 1-6665.
McNAIR, 2425, rear of building; 3 rooms, bath. MA 1-4551.
MENARD, 1430; 3 large rooms; $40. OPEN.
LARNER DIENER CE 1-2965
MENARD, 2005; 3 rooms, toilet; adults. $35. GA 1-6627.
MENARD, 2312R; 2 rooms, toilet, hot water. $19. GA 1-6627.
MIAMI, 31xx; 3 large rooms; private bath; 1st floor; automatic heat; excellent condition, no pets. PR 3-1357, PR 3-1592.
MICHIGAN, 3333; 7 rooms, semi-furnished; needs decorating; will furnish material; weekdays after 4 p.m. PR 3-5210, all day Sun.
MISSOURI, 2816A; 2 and hall-room, bath, hot water; $40; middle-aged couple. MO 4-9357.
MISSOURI, 2721A; 3 rooms, bath, hot water furnished, $45.
NINTH, 1842 S., (rear); 2 large rooms, hot water; $20. FO 7-9330
NINTH, 1848A S.; 3 clean rooms, toilet, $21. PA 1-0708.
NINTH, 1927 S.; 2 large rooms, toilet, $25. FL 3-2833.
OHIO, 3732A; 3 clean, toilet; employed lady. PR 3-8543, PR 2-8027
REILLY, 8425A; 3 rooms, bath; hot water; $40 adults.
P. J. Weber FL 1-6631, HU 1-5100
SOULARD, 1109A; 3 rooms, bath, will decorate; $40. CH 1-9151.
SPRING, 3153A S.; 5 rooms, bath, heat, hot water furnished; PR 3-0317, GA 1-9219.
TENTH, 1861 S.; 3 ROOMS. $37.50. CO 1-0457.
TENTH, 2701A; 3 rooms, bath, hot water, $37.50. GA 1-6627.
THIRD, 2215 S.; 3 nice rooms, toilet, $25. EISENBERG, CH 1-7372.
THIRD, 2304R; 3 rooms, toilet; hot water, $22.50. GA 1-6627.
THIRD, 2304A S.; 3, toilet, hot water; $35. GA 1-6627.
VERMONT, 7618; modern, three rooms, bath, hot water; children, $40 mon. Call after 6:30 p.m.
MODERN 5, sunroom; redecorated; 32xx Utah; $90. PR 3-8865.
NEW RANCHETTE; range and refrigerator furnished; 3115 Henrietta.
HORN REALTORS PL 2-0948

FLATS FOR RENT—UNFUR. 113
SOUTH
3 ROOMS, newly papered; no children, no pets. PR 1-5932.
SOUTHWEST
GRAHAM, 1011; 3 rooms, second floor, unfurnished. MI 7-6038.
SARPY, 3969; 3 rooms, bath; across from school; $40.
ST. LOUIS HILLS; spacious 3 bedrooms, 9 closets; garage, $165. FL 1-6447.
4-ROOM modern duplex; references exchanged; $90. FL 2-0402.
WEST
GIBSON, 4220A; 3 rooms, unfurnished; $50. YO 5-1194.
MAFFITT, 5848A; 5 rooms, bath, furnace, $65. GA 1-2262.
SWAN, 4309; 4 rooms, bath, gas heat, adults. JE 3-5713.
WELLS, 55xx; 3 or 6 rooms; children. EV 2-0114, TH 5-2553.
4 ROOMS, bath, 1st floor; furnace; prefer adults. FR 1-3897.

FLATS FOR RENT—FURN. 114
GIBSON, 4376A; 3 rooms, toilet and bath; gas heat; well furnished, $60; inquire downstairs.
GROVE, 4144; 3 rooms, gas heat. JE 3-0329.
JEFFERSON, 2425 N.; 4 rooms; children welcome.
MADISON, 2242; 3 rooms, toilet; small children welcome.
MONTGOMERY, 1811; 3 rooms, utilities, $15 week. EV 2-9772.
4 ROOMS, bath; south; gas heat; laundry adults. JE 3-1600.

HOUSES FOR RENT—UNFURN. 115
NORTH
WHY RENT—BUY NOW
$350 DOWN
1239 Maple, 6 years old, 4 rooms, gas heat. MI 7-1146.
SOUTH
4-BEDROOM brick house, automatic heat, redecorated; near busses, schools, shopping. MO 4-0281 evenings.
SOUTHWEST
LANSDOWNE, 6648; 5 and sunroom, 1½ baths, garage; fenced.
WEST
DUPLEX, new, 2 bedrooms, 1½ baths, gas heat; near Westroads Shopping Center. $150 month. MI 5-6247, PA 7-9550.

HOUSES FOR RENT—FURN. 116
COTTAGE, 4 rooms, 2 bedrooms; adults. CO 1-2589, after 4.

SUBURBAN PROP.—Unfurn. 117
HOUSE, 2 rooms, yard; clean; $35; 66 (Chippewa), left 141, right on Hawkins, left Fenton Hill rd. Joe Krueger, Valley 5-4441.
2-BEDROOM brick house, Arnold, Mo., on V.V. Highway; adults, $90. ST 1-2348.
4-ROOM house; Highway No. 61. ATlas 7-2069.
NORTHWEST
2-BEDROOM modern bungalow, no pets. HA 8-1403.
BALLWIN
BUSH DR., 2; 3 bedrooms, living room, dining room, kitchen; 1-year-old; ranch-type; full basement; will lease $110 month. PR 3-9778.
NEW BALLWIN RD., 38; 4 rooms and bath; open Sun. 1-4. WO 1-9568.
CITY OF BERKELEY
CARSON rd., 5020; 6-room house; nice location; automatic washer-dryer, $110 month. PA 1-7763.
CLAYTON
IN DAVIS PLACE
808 S. Brentwood bl; luxurious 5-room apartment with 3 views; Geneva kitchen with refrigerator, stove, disposal, 2 baths, garage, $185; will decorate to your taste; see custodian on premises, or call FL 3-1111.
NEW BUILDING
2 LEFT—OPEN
2 bedrooms, tile bath and kitchen; basement; garage; gas heat. 7571 York at Westwood. VE 2-7757.
$120 UP—2-BEDROOM
7570 Wellington Way; newly decorated; heat, hot water furnished; garage. CH 1-6845.
BRIGHTON WAY, No. 1; 2-bedroom apartment; beautiful building; adults; $150 PA 1-0121.
BRIGHTON WAY; 5-room unit; adults, no pets, $150. VO 3-2333.
FOREST CT., 618; 1 bedroom, large living and dining room, new tile bath with shower door, and modern kitchen. You may choose your colors for decoration; garage, heat, hot water furnished. Third floor. VO 1-1518.
ROXBURGH, 8130; 5 rooms, 1½ baths 1st floor; $150; VO 3-3077.
SHIRLEY, 77xx; choice location; 5 rooms, 1st floor; heat, garage; $140; adults. PA 7-1437.
WHITBURN DR., 8115; attractive 5-room apartment; garage; $125. PA 1-0121.
EAST SIDE
DUPO, 7-room house, 4 down, 3 up, 4 years old, full basement, deep freeze, near bus and shopping. Butler 1-3823.
10 MINUTES to St. Louis (Maplewood); new 3-bedroom; $121 month; lease; option. VO 3-3370.
4-ROOM apartment, bath; utilities paid. $65, BR 4-1012.
HIGH RIDGE
2-BEDROOM home for lease; references. Essex 6-4649.
JENNINGS
3-BEDROOM; garage; wall-to-wall carpet; air-condition; children OK. Available April 15. UN 8-8216.
KIRKWOOD
GILL, 303; 3 bedrooms, 1½ baths; exclusive location, near shops, churches, bus. YO 5-0306.
5 ROOMS, bath, garage, spacious corner lot, walking distance to schools and churches, 2 blocks west of Kirkwood rd.; $135 month. UN 8-3161
HOUSE, 6 rooms; available May 1; $125 month, TA 1-7851.
MAPLEWOOD
BIG BEND, 2209 S.; 6-room brick, $120 month. HA 8-6400.
SOUTHWEST, 7208; 6-room residence, oil heat, yard, $90.
P. J. Weber FL 1-6631, HU 1-5100
HOUSE; 5 rooms, modern; gas heat; will lease. $115. JE 3-2816.
EFFICIENCY; 2 rooms; gas heat; unfurnished; $65. WO 1-2083.
NORMANDY
MARILLAC DR., 7532; Normandy school district; 6-room house; gas furnace, basement, garage. Good condition; large yard. VO 3-6317.
4-ROOM bungalow, $90; 5970 Laurette. JA 1-4154, FO 7-7347.
NORTHWOODS
COLONIAL 3-bedroom, near bus, schools, churches. HA 8-4352.
OVERLAND
NEW 5-room duplex; adults; no pets; $100; garage. HA 7-3324.
PASADENA
APARTMENT; 5 rooms, bath, $115 month. JA 1-5960.
PINE LAWN
NEWLYWEDS; 3-room duplex; automatic heat. EV 2-9562.
RICHMOND HEIGHTS
LITTLE FLOWER $75
7720 Gissler 2W; 5 rooms
1 child; tennant will show
FIRST FLOOR FLAT; 5 rooms and screened porch, automatic heat, $110. ST 1-0193.
5-ROOM flat; garage; vicinity Clayton, Big Bend. FR 1-2467.
ROCK HILL
FOR SALE or rent, by owner; Army officer being transferred; new 3-bedroom brick, ranch style with carport; near school, rent $165; 1217 Gilbert ave.; for appointment call WO 2-5943.
ST. ANN
ASHBY RD., 3612; 5-room cottage, modern. PR 3-5488.
KING BEE, 10848; 3-room modern cottage; fenced yard.
ST. JOHN
APARTMENT (duplex), 5 rooms, 2 bedrooms, modern; gas heat; lease $115. PA 1-6884.
UNIVERSITY CITY
AMHERST, 7026; 1st floor; 2 bedrooms; heat, water furnished; possession April 1; $125. PA 5-9378.
BARTMER, 6336A; 3 rooms, bath; heat, hot water furnished; $60.
DARTMOUTH, 7038A; 5 rooms, gas furnace; $115. PA 6-0928.
PERSHING, 7320; choice 6-room apartment; adults, $165. PA 1-0121
24 DE LUXE 3-bedroom, 1½-bath apartment; $150. See 7729 Wildplum lane. PA 1-1310 PA 1-7346
WEBSTER GROVES
CANNONBURY, 421; modern brick ranch home, $150. TW 2-6713.
EAST BIG BEND, 37; 5-room cottage, $115. Call WO 2-5908.
3-BEDROOM apartment; tile bath; $150. WO 1-6116.
WELLSTON
1536 OAK GROVE AVENUE
3 ROOMS, FIRST FLOOR, $45. PA 5-8250 WY 3-6988 WO 1-1599

SUBURBAN—FURNISHED 118
BERKELEY, 6235 Hancock; completely furnished, $150 month. JA 1-0966; RA 4-4109 after 6 p.m.
FURNISHED HOUSE, Webster Groves, 6 rooms, bath, refined middle-aged couple, excellent care required; available June 1, 1 year $200, Box Z-144, Post-Dispatch.
IN BEAUTIFUL residential Richmond Heights, furnished 5-room single flat, includes 2 bedrooms; adults please. MI 5-3690.
RANCH TYPE; 2 bedrooms, 1½ baths; large grounds; all conveniences; ½ hour southwest of Kirkwood, $140. BUtler 5-4482.
1-ROOM units; complete second floor; for employed man or woman or couple; will care 1 or 2 children; in Berkeley. JA 4-3752.
3-ROOM HOUSE trailer; 1 child welcome; lot 34, 550 Tompkins, St. Charles, Mo.; apply 2-6 Sun.
3 LARGE rooms, bath; Florissant; couple; $65. JA 1-4309.

FOR RENT FOR COLORED 119
KENNERLY, 4006; 4 rooms and bath, $50 month.
3130A, Newstead; 5 rooms and bath; heat furnished; $67.50.
1109 Walton; 5 rooms and bath; heat, hot water, janitor service; $85 month.
4029 Garfield; 3 rooms, bath; $40.
2802 Cass; 3 rooms, bath; $35.
4053A Maffitt; 2 rooms, share bath; utilities furnished, $50.
1427A Hills Terr.; 4 rooms, bath, space heaters, $45.
P.C. ROBINSON R.E. JE 3-3991 (*)
MARKET, 4344A N.; 3, bath, $45
3007A Lawton; 5 and bath, $45
2308A LaSalle; 2 and toilet, $18
Rent signs on premises give location of keys. Children OK for 3 or more rooms. Please do not phone until you have seen the flat you want.
DUERBECK REALTY COMPANY (*)
WHITTIER COURT
2420 Whittier; 3 rooms; private bath; newly decorated; heat, hot water, gas furnished; $65 month. FR 1-3269, CE 1-1395. (*)
HEAT, GAS, ELECTRIC
4244 Washington; 2 or 3 rooms; see manager on premises.
SILVERBLATT R. CO. CE 1-9666 (*)
MONTGOMERY, 2587A; 3; $43
1554A N. Second; 3, bath — $35
2110A N. 13th; 3, bath — $38
2603 Madison; 3, toilet — — $45
1517R S. Third; 2, bath — $25
MAYORWITZ MA 1-9575 (*)
AVAILABLE about May 1; furnished kitchen, bedroom, bath; Westend; small children acceptable. Reference. Box S-227, P-D. (*)
APARTMENT
2- and 3-room efficiency, private bath; newly decorated; heat, hot water furnished; $55 up.
4109 ENRIGHT JE 1-1405
4466 COOK FR 1-1506 (*)
CHILDREN WELCOME
1903 Cole; 3 and toilet, $32.
2130A Carr; 3 and toilet, $27.
OPEN—HE 2-5685 (*)
3 ROOMS AND BATH
6045 Suburban; decorated, hot water furnished; $50. MA 1-7255, HE 2-5682. (*)
3 Newly Decorated Rooms
4214 Fairfax; owner, JE 5-2671. (*)
4910 ALDINE, $65
5-room efficiency, modern; will decorate; bath, furnace.
FELBERBAUM, CE 1-1334. (*)
ARLINGTON, 1385; 4 rooms, bath, furnace; decorated; hardwood floors; $55. GA 1-1094.
ASHLAND, 3816; 3 nice rooms, utilities furnished. (*)
AUBERT, 1201; 3 rooms, bath, heat furnished; $60; adults. (*)
BAYARD, 1260A; 3 rooms, unfurnished second floor front; all utilities; $60. FO 1-3287. (*)
BURD, 1380; 2nd floor, 5 rooms, sunroom, bath, furnace. JE 5-8443. (*)
CASS, 2717, 2nd floor; 5 large rooms, $46. JE 3-8372. (*)
CATALPA, 956; 6 rooms, heat, hot water, $85; OPEN.
LARNER DIENER CE 1-2965 (*)
CHANNING, 122 N.; store; basement; $25. CH 1-4856. (*)
COLE, 2304; 3 rooms, bath; decorated. Apply 2302, rear. (*)
ETZEL, 5915A; 4 rooms and sunroom, $60. Key 5915 or GA 1-6294
EUCLID TERRACE, 4904; 5-room apartment; 3rd floor; heat and hot water furnished. $75. GA 1-2262. (*)
EVANS, 3140; 3 rooms, bath, 1st floor, $40 month. Silverblatt R. Co., CE 1-8884. (*)
EVANS, 3710; 2-room, kitchenette, unfurnished, OL 2-7385. (*)
FRANKLIN, 2837; 2 large rooms, bath, $27.50; 2831A, $22.50; 3 rooms, basement, $15. MA 1-1858 (*)
GREER, 4731; 3 rooms; utilities paid. EV 2-5220. (*)
GREER, 4755; 3 unfurnished; utilities paid; adults. (*)
HOWARD, 1007; 6 rooms, bath, hot water; $55. CE 1-1626. (*)
LABADIE, 5632; 3 and 4 rooms, bath, furnace; open. CH 1-1969. (*)
LABADIE, 45xx; 3 unfurnished; no children. EV 2-7169. (*)
LAWTON, 2605; 8-room house, or 4 rooms; low rent. JE 3-8372. (*)
LUCAS, 2702; 3 rooms; newly decorated. UN 7-2186. (*)
MARKET, 3349, 1st floor; 5 rooms, with electric, $50; open. FO 7-6698.
MINERVA, 5922; 7-room modern residence; $115.
RUBY KIRCHER PA 5-3267
MONTCLAIR, 1393A; 3 rooms, bath; $50. VO 3-1111. (*)
PALM AV., 4941; 3 rooms, 1st floor; stove, refrigerator, heat, hot water. PA 1-1322. (*)
PINE, 2618; 5 rooms, bath; $45. HU 1-2600. (*)
PINE, 2916; 4 rooms, newly decorated. JOST, 722 Chestnut. (*)
RANKIN, 128A S.; 3 newly papered rooms; $25. CH 1-8658. (*)
ST. LOUIS, 4409 rear; 6-room house, $60. PA 7-7390 PA 7-3535 (*)
SARAH, 1709A N.; 3 rooms. CE 1-4764. (*)
SARAH, 3116 N.; 3 rooms, bath, furnace; couple. EV 8-0046. (*)
3010 SEMPLE AV., 3 ROOMS
Heat, light furnished; $50
PA 5-8250 WY 3-6988 WO 1-1599
SEMPLE, 1425; 5 rooms, bath, heat furnished, 2nd floor, $75; 3rd floor, $70. VO 3-1111. (*)
SHAWMUT, 1461; 3 rooms, bath, furnace, 1st floor, $60 month. Silverblatt R. Co., CE 1-8884. (*)
3125 SPRUCE—$13
3 large rooms. MA 1-0088. (*)
SPRUCE, 2234; 3 newly decorated rooms; $20. CH 1-8658. (*)
1514 N. TAYLOR, $47.50
3 rooms; 1st floor. CE 1-1334
THEODOSIA, 5813; 1st floor flat; 5 rooms, $75. VO 3-1111. VO 3-8125. (*)
VANDEVENTER 11xx N.; flat; 5 rooms, bath. $50. PA 1-4560. (*)
VANDEVENTER, 11xx N.; store, living quarters; $40. PA 1-4560. (*)
VERNON, 5709; 3 rooms, utilities furnished; open. CH 1-1969. (*)
WALNUT, 3407A; 4 and bath decorated; adults; $37.50. CH 1-8500. (*)
WEST BELLE, 4125; 2-3-room apartments; heat, hot water, janitor. FR 1-5059. (*)
3 ROOMS unfurnished, private bath; children welcome; employed adults; heat, hot water furnished; $65. FO 7-3374. (*)
2 LARGE furnished rooms; adults, extra nice, laundry, tile floors; $15 week. FO 7-5014, evenings. (*)
6-ROOM house, decorated, $45. 2203 Walnut. Liebert CH 1-8970. (*)
4 ROOMS, bath 1st; gas heat; refined employed adults only; references. Box Y-275, Post-Dis. (*)
5-ROOM unfurnished apartment; 4801 Hammett pl. after 3 p.m. FO 1-3620. (*)
3 ROOMS, bath; papered, painted, $40. MA 1-1195, FR 1-4537. (*)
3 ROOMS, partially furnished. FO 7-5277 after 6 p.m. (*)
APARTMENT FURNISHED; TV. JE 5-5334 after 6 p.m. (*)
3 UNFURNISHED rooms, bath, $60 month. PA 7-6284 eves. (*)
FINE apartment for 2 or 3 adults. FO 1-7349, FO 7-6174.

BUSINESS AND INDUSTRIAL PROPERTY FOR RENT 120
CENTRAL
113 N. 11TH
at Pine; excellent retail; 16x40; $75.00.
MICHELSON R.E. CO. CH 1-2177
LAWTON, 2603; nice 2-window store, any business or church.
LOCUST, 33xx; 2nd floor, 1500 sq. ft., $75. Will alter. PA 7-5387
LUCAS, 34xx; Cyclone fenced lot 134x90; rent reasonable. OL 2-2266, PR 3-3959.
1108 Olive—New, Modern
4000 sq. ft., $450; fireproof.
PINE, 11xx; store, suitable any business, $75. CH 1-2177.
WAREHOUSE, 40x40; floor loading, dock height. 219 Chouteau. CO 1-3836.

Only 4* Cities in the U.S. have evening newspapers with circulations larger than the Post-Dispatch
*New York, Chicago, Philadelphia, Detroit.

BUSINESS AND INDUSTRIAL PROPERTY FOR RENT 120
CENTRAL
BUILDING, 15,000 sq. ft., near McArthur Bridge. PR 3-2550.
25,000 SQ. FT.; gas heat; elevator, sprinkler. HU 1-2600.
NORTH
ST. LOUIS, 3525; 16x38 or 30x38; terrazzo floors; heat furnished; transfer corner. FR 1-2943.
NORTHWEST
KINGSHIGHWAY, 2303 N.; large store with heat furnished; good for laundromat or beauty shop, etc. $75. GA 1-6627.
POPE, 4687; store, heat furnished, 1 door from Florissant; $75. Elmer B. Klein, CE 1-8144.
SARAH, 2918 N.; ideal beauty or barber shop. Jost. CH 1-8085.
SOUTH
CHEROKEE, 26xx; heart of business center; approximately 500-2000 sq. ft.; rent reasonable, heat furnished. OL 2-2266, PR 3-3959.
CHIPPEWA-NEBRASKA; 21,500 sq. ft., 1-story commercial.
2620 CHEROKEE; 2nd; 2200 ft.
AUDREY RLTY. PA 1-7107
GRAND, 5818½ S.; nice store, heat furnished, $60. CH 1-8908.
GRAND, 3210 S.; large, light, heat; any business. WY 1-2038.
MICHIGAN, 6411 (at Holly Hills); ideal medical, real estate, finance office, etc.; heat furnished.
Clara Hempelmann FL 3-8383
NINTH, 1615 S.; nice corner store, 20x57; good location; opposite Soulard Market.
Miltenberger & Son MA 1-2046
PESTALOZZI, 2301, at Indiana; nice corner location; ideal for barber shop, laundromat, drug store, etc.; size 22x45; $65. GA 1-6627.
SHENANDOAH, 3548, at Grand; busy location; any business; shoe repair 33 years. See janitor.
MODERN store, 2100 sq. ft., plenty parking, reasonable rent. Kingston-Telegraph. TW 2-0737.
SOUTHWEST
KEY LOCATION
GRAND & GRAVOIS
Northwest corner; 4300 sq. ft. 1st floor; 2650 sq. ft. sub-level; heat furnished.
R. F. ANDERSON CO. PA 1-0121
500 SQUARE FEET
5645 MANCHESTER (REAR). FOR SHOP OR LABORATORY. TONY HURLEMAN PR 2-9091
STORES or offices, modern, corner, 14x33 and 12x28; heat furnished. Southwest and Watson rds. MI 7-1038.
GRAVOIS, 6217; office and display, vacant May 1. TW 2-6251.
GRAVOIS, 6225; next door to Seliga Shoe Store. TW 2-6251.
OAKLAND, 6100; for sandwich shop, restaurant, office, etc.; 3 bus lines. MI 7-1890.
WEST
DELMAR, 5743; store, 1200 sq. ft. and basement; good location; rear parking and loading area. MI 5-8575 eves.
EASTON, 3951; large store; toilet; basement; $35. CH 1-6279.
EUCLID, 12 S.; 1200 sq. ft.; excellent location. PA 1-0121.
MAPLE, 6064, at Hodiamont; store with heat. FR 1-5460.
WYDOWN, 7618, Hanley; choice corner store. JE 3-8372.
ATTRACTIVE store in West End apartment hotel, 150-family; entrance from both street and lobby; newly decorated; area 375 sq. ft.; $95 month. VO 3-1550.
WAREHOUSE; Manchester road, east of Lindbergh; new 12,000 sq. ft., all or part; month-to-month rental. Priced right. WO 1-8363.
SUBURBAN
$150
2 large stores with living quarters, 3 rooms, bath and furnace; plenty of parking, of 1 acre. Manchester rd. at Grover.
HARDESTY PA 1-8924
STORE, 25x65; air-conditioned; modern; next Robertson Post Office. EV 5-0657, eves CO 1-7532.
BUILDING for light manufacturing, 88x32; 20' ceiling. Pond, Mo. Highway 100. CR 3-8690.
3000 sq. ft., light business, warehouse, on alley, main section Kirkwood. TA 1-3324, TA 1-5127
STORE, 1500 sq. ft., low rent, north county, business, office space. SH 1-3600. TU 6-0946.

OFFICE SPACE 121
OFFICE SPACE
Centrally located on Clayton rd. Air-conditioned, mail-phone service; $85 month. MI 7-4252.
DESK SPACE
LOHR OFFICE SERVICE
1110 S. Brentwood PA 5-4550
CLAYTON—7810 FORSYTH
10x19 office; $60; full service; parking; also desk space, $35; phone answering and stenographic service available.
MORTGAGE SYNDICATE, INC. PA 5-8447.
BEMISTON, 214 S.; private office, 250 sq. ft.; $70. VO 3-3211.
DELMAR, 5671; offices, meeting hall, studios, available, 4000 sq. ft., heat furnished.
REAL ESTATE MGT. MA 1-0952
FORSYTH, 7603; large 2-room suite, air-conditioned, utilities, $85 month; single room, $40 month; desk space, $25; phone answering. FO 1-4654, VO 3-3397.
FORSYTH, 8021; 3-room suite, $125, Clayton R.&C. Co. PA 7-5800
GLENDALE, Manchester rd.; 1800 sq. ft.; modern air-conditioned, partitioning, utilities, parking; reasonable. WO 1-8363.
LINDELL
Various size suites in new building; abundant parking; air-conditioned. Low rents.
KRUEGER VO 3-5550
MANCHESTER, 7171; 200-2000 sq. ft.; will alter to suit.
E.H.B. RLTY ST 1-3576
NATURAL BRIDGE, 11214; offices suitable for doctors; heat and water furnished; low rent. PE 1-0497.
1108 OLIVE—MODERN
New air-conditioned; fireproof; partitions to meet your needs, $2 sq. ft. 1500-1,000 ft.; very nice. BENNETT, 1108 Olive. MA 1-0088
DOCTORS; 300 to 900 sq. ft.; modern, air-conditioned. Medical bldg., Brentwood bl. near Highway 40; partitioning, utilities, parking; reasonable. WO 1-8363.
STORE; approximately 1000 sq. ft. See 1502 Big Bend, Richmond Heights; also desirable office space approximately 250 sq. ft., air conditioned; utilities furnished; parking. ST 1-6241.
LOUDERMAN Bldg., choice space available. 317 N. 11th. MA 1-0952
SEVENTH, 119 N.; rooms, suite, $35 up. KAMP, MA 1-4221.
WEBSTER GROVES; 1200 sq. ft. WO 1-6116.
1, 2 OR 3-ROOM office suite, McNulty Building. HA 7-3500.

GARAGES FOR RENT 122
GARAGE wanted to rent for storage, northwest. CO 1-4999.
WANTED, garage for stock room; Kirkwood, preferably south of Monroe and west of Highway 66. PA 1-7150.

WANTED TO RENT 125
ADULTS (3); 5 rooms, 1st floor, automatic heat; south or southwest. PA 5-5858.
ADULTS, two; 5 or 6 rooms, unfurnished house; north or northwest; references. UN 8-5756.
ADULTS, 2; 3-4 rooms, unfurnished flat; 2nd floor; south. PR 1-8773.
ADULTS (4), 1 child, 5-6 rooms, first floor, gas heat, southwest. FL 1-4984 after 6 p.m.
ADULTS (2); 4-room, unfurnished; heat, janitor. JE 3-1208.
ADULTS, 4-5 unfurnished rooms, bath; automatic heat. EV 5-3959.
ADULTS; 5 unfurnished, south or southwest; references. EV 2-1072.
3 ADULTS desire 2-bedroom house or lower flat. EV 3-5506.
COUPLE; 3 unfurnished rooms; near Kingshighway and Lindell bus. CH 1-8632.
COUPLE; 3-4 unfurnished; by June 1; to $50. UN 7-3221.
ENGINEER and wife desire 2-bedroom house furnished, in vicinity of McDonnell, Lambert Field. Call TH 8-3277.
HOUSE; 4 rooms unfurnished. PR 6-1643.
MIDDLEAGED couple, unfurnished 1st floor flat or house, garage, south or southwest. MO 4-9117.
RENT or lease; house, Webster Kirkwood area; 3 or 4 bedrooms; occupancy July 1. Box G-174, Post-Dispatch.
RENT or lease 3-bedroom home, Webster area or new Principia; responsible family. WO 1-8261.
3 OR 4 unfurnished rooms, south, first floor, up to $60; 2 children, age 1 and 2, not monsters, just children. PR 2-3004.
4-5 UNFURNISHED, south, southwest; 1 child; to $75. FL 1-7272.

BUSINESS PROPERTY WTD. 126
CLAYTON location wanted for ladies specialty shop, need 1500 to 2000 sq. ft.; established business, lost lease; give particulars. Box G-345, Post-Dispatch.
3000 SQ. FT. commercial property to rent or buy; southwest county area. P.O. Box 3493, Richmond Heights 17, Mo.

RESORTS FOR RENT 127
SUMMER or country home, new, modern 5-room ranch type; 45 miles northwest of St. Louis on beautiful lake; excellent fishing, boating and swimming; completely or partially furnished; for lease only, 1-year minimum. Also large beautiful lots for sale on same lake, small down payment, long financing. EV 5-4662.
CLUBHOUSE for lease on Meramec river; Highway 61-67; inquire at Ted's Tavern. Ask for Kemper, Mehlville.
FOUR room club; also 7-room lodge; both furnished. Melloway, Windfield, Mo. MO 8-4292.
[illegible]-ROOM furnished summer cottage, Lake Tranquil, MI 7-8267 eves.
ON Big River, 27 miles from city limits. WO 2-9184.

RESORTS FOR SALE 129

NORTHERN WISCONSIN LAKE PROPERTY
300 ft. wooded frontage on famous Manitowish Chain of 10 lakes, Vilas County. Land 400 ft. deep; nicely secluded yet not isolated; good walleye and musky fishing; includes new one-room cabin and equipment (not modern); electricity. Price, $4350. LAKELAND REALTY CO., Manitowish Waters, Wis.

CLUB, partially built, concrete finished, boat dock completed. Electric, water; close to city on Missouri side; $900. UN 7-8360.

BIG PINEY RIVER lots in beautiful Pulaski County; terms. M. A. Rust & Sons, 817 Chestnut, MA 1-4551.

1 ACRE; 3-room cottage, bath; Big River Hills; low down payment, Colvin, MI 7-3632.

LAKE TEKAWITHA; 4-room modern home; fronting lake. EWERS, PR 6-2020.

CLUBHOUSE on Gasconade river bank, very neat, large boat; sacrifice, $700. HA 7-0742.

CLUBHOUSE; Pacific, Mo.; furnished. PA 5-2732.

LAKE OF OZARKS lake front sites, terms. Wilmore, FL 2-8100.

MISSISSIPPI River lots and house trailer. EV 1-4497 weekdays.

REAL ESTATE SALES

DEEDS OF TRUST FOR SALE 140

CHOICE first deeds of trust. See our list: $500, $1000, $1500, $1750, $2000, $2500, $3000, $4000, $5000 and $7500, upward to $20,000; 5% and 6%. No charge for collection of notes or servicing loans. Loan agents for 50 years. DITTMEIER, 706 Chestnut, CH 1-9116.

WELL SECURED
6 per cent first deeds of trust, any amount; papers ready; no charge for servicing loans. REAL ESTATE LOAN & INV. CO. 3719 Jennings rd. EV 1-3050

FIRST DEEDS of trust, short terms, up to $8000 at 6%—discount, no charge for collections. WITTELS INV. CO. 709 Pine CH 1-2269

FIRST Ds. 5-7%; 2nd Ds. 6-8% to 30% discount; 20% per year on land and inv. GET ON OUR LIST.
HOCOTT CO. HA 8-8080

WE HAVE many fine investments in 4-family flats, south and north. EV 2-6511. LOUIS C. LOCHMOELLER CO.

NEW HOMES—6% INTEREST FRANK FRIMEL Rlty. HU 1-2600

SOUND mortgages available. T. H. Mayberry & Co., FO 7-5715.

6% INTEREST, FIRST DEEDS GITT REALTY GA 1-4449

DEEDS OF TRUST WANTED 141

DEBTS CONSOLIDATED
SECOND DEEDS
Life, health, accident insurance furnished at no charge; monthly payments made by insurance in event of emergency. Clayton Disc. (C.D.C.) PA 5-7631

WILL LEND MONEY
WILL BUY 2ND DEEDS
2nd and 1st deeds of trust; low interest; immediate service. Mr. Lee, PA 1-8044, VO 3-3055.

A FAIR PRICE
SELL YOUR 2ND DEED TO TOM FINLEY, EV 2-6525

PERSONAL FAST SERVICE
2nd deeds bought, refinanced. GET MONEY IN 24 HOURS Stemmler VE 2-3040 VE 2-3343

BUY OR make second deeds; quick action. PA 7-2009.

LOANS ON REAL ESTATE 142

MONEY TO LEND
LOWEST INTEREST RATES On 1st, 2nd, and 3rd deeds; we come to your home. MR. LIEBERMAN FR 1-5035

ABLE TO LOAN MONEY
On 2nd Deeds of Trust; White, Colored; Anywhere, City or County. Also Buy Property or Buy 1st or 2nd Deeds of Trust. Call CH 1-1285, Eves. PA 1-4364

MONEY TO LOAN
IN sums to suit on St. Louis and St. Louis county real estate in good condition. RUST & SONS REALTY CO. 817 Chestnut Realtor MA 1-4551

CONSTRUCTION LOANS
In St. Louis county, Jefferson and St. Charles counties. MORTGAGE SYNDICATE, INC. PA 5-8447

AMPLE FUNDS
First and 2nd Deeds of Trust Best rates, long or short terms. MANDEL HAFFNER, INC. EV 1-1280 6331 Easton

PRIVATE MONEY
For first and second deeds of trust; cheapest rates. THOMAS FINLEY EV 2-6525 Evenings PA 1-2890

"SEE US"—BRINKOP—MONEY
Any amount; low rates; pay off privileges; quick action; also building loans. CHRISTIAN BRINKOP R. E. CO. 3621 S. Grand PR 2-3040

AVAILABLE $$ for 2nd DEEDS
Roos-Esslinger & Co.
1045 Brentwood PA 7-7676

SECOND MORTGAGES
Will buy or Make
MORTGAGE SYNDICATE, INC. PA 5-8447

2nd LOANS—QUICK
$600 TO $2600—CALL BENNETT REALTOR MA 1-0058

FIRST DEEDS OF TRUST 5½, 6% Money Available H. FEIGENBAUM CO. CE 1-6572

WE HAVE money to loan on 1st Deeds of Trust, conventional or long term loans. Call Loan Department. Hartwig Dischinger FR 1-2943

MONEY TO LOAN; $2500 to $7500 on first deeds, current rates. THOMPSON RLTY. PA 7-0141

FHA and conventional loans. SPECKING CO., Inc. JA 4-3100

FOR ALL REAL ESTATE LOANS Frank H. Brown R.E. ST 1-0100

WE MAKE FIRST DEEDS AT 5% BRUCKNER RLTRS. PL 2-3050

MONEY WANTED 143

SAVE $500
"MAKE THIS A GOAL
For 23 Consecutive Dividend Periods We Have Paid 3½% Per Annum
NOW 4%
Current Dividend
SAVE BY MAIL
SAVINGS INSURED UP TO $10,000
NORTHWESTERN
Savings & Loan Association
5508 Natural Bridge EV 2-5336
ST. LOUIS 20, MO.

USED CAR Lot, established; 40% of profit; need $5000. Box Y-176, Post-Dispatch.

REAL ESTATE SERVICE 144

DO YOU WANT TO SELL? Private, Personal Attention We will buy or arrange loan any kind of property. Call MR. OR MRS. AL STEMMLER VE 2-3040 EVES. VE 2-3343

WE HAVE a number of first and second deeds of trust for sale. See us before investing.
HENRY H. HAFFNER
6629 Delmar Realtors PA 1-2996

FOR SALES APPRAISAL
Will List or Make Cash Offer
Jos. C. Rengel PR 2-9543

OWNER OR BUYER, Call H. A. O'Rourke, 5471 Gravois HU 1-4310

WILL BUY your property; pay cash. Peter J. Weber, HU 1-5100.

SUBURBAN PROP. FOR SALE 145

SPRAWLING contemporary ranch, 2100 sq. ft. floor space; exceptional decor; very large kitchen with snack bar, built-ins; 2-car attached garage; 5 years old; 140x200 lot; see to appreciate. KNIFFEN RLTY. YO 5-2920

YOU NAME THE TERMS!!
MI 7-2555 CARTER MI 7-2555

BEAUTIFUL lake lot, 75 ft. on lake, 35 on road. PR 1-4380.

NORTH

LIVE LIKE A KING IN "GLEN-OWEN"
AT A SENSIBLE PRICE
See furnished duplex home 6 blocks east of Chambers and West Florissant DAILY 11-8; near schools and bus to town. SEE, COMPARE, THEN BUY Kroeger & Westbrook EV 2-5880 "35 Years Dependable Service"

HATHAWAY MANOR
2220 Vorhof dr.; 3-bedroom ranch; 1½ baths; air-conditioned; jalousie enclosed family room, patio, rathskeller; double car port; fenced back yard; drapes, carpet. Owner, UN 8-5362.

GLASGOW VILLAGE
10762 Glen Garry; 3-bedroom, fully air-conditioned, wall-to-wall carpeting; assume present loan or get new FHA. EV 7-4554 GOLDEN PR 2-9999

YOU'LL be only 25 minutes from downtown when you buy a home in GLASGOW VILLAGE UN 7-6902

FOR NORTH SIDE property, call BOND, EV 1-1900.

NORTHWEST

GLASGOW VILLAGE, 422 Cameron, 3 bedrooms, $1000 down. JOST R. E. ST 1-6665

SUBURBAN PROP. FOR SALE 145

NORTHWEST

Big House, Small Price
10011 Empire Drive, Castle Point; 1½ story frame, 9 rooms and utility room; owner-built, 1952. Partial basement, side drive, furnace; good schools; transportation. If you are in the moderate-income big-family class, this is it! $10,9?0, try FHA with $350 down or conventional with $1000.
DUERBECK REALTY CO.
FL 3-7749, JE 3-2838, TE 7-8413

DREAM HOUSE? NO SIR! This is the real thing; 2 acres of ground, new 3-bedroom home with garage; let's move to the county. xx Dodridge.
J. BEN MILLER TE 7-3020

LOOK; try FHA only $300 down, $75.72 monthly on this 4-year-old, 2-bedroom home; gas heat; lovely fenced yard. 8872 Terwood.
KEENEY-TOELLE EV 5-7370

HOUSE, 4 rooms, bath, partial basement, lot 237x140; equity and assume loan, payment less than $60 month. TH 5-2505.

SOUTH

DALEY AV. at Hedda; 3-year-old 4-room asbestos shingle; gas heat; lot 55x155; immediate possession. LONDOFF, EV 2-1011.

NEW HOMES; COUNTY, SOUTH MEHLER REALTORS FL 3-1111

SOUTHWEST

2-3 BEDROOM houses; $7950; $8950. Stanton, Mo. MI 7-0124.

WEST

Is price important to you?
An offer in the $45,000 price range can buy a 4-bedroom, 3-bath home, 2-story white painted brick with 2 acres of ground on private club grounds in the BALLAS-Conway rd. area.
HE 2-8551

10 ACRES PLUS
With attractive remodeled 2 story frame; 3 bedrooms; den; 1½ baths; living room with fireplace dining; kitchen stove and dishwasher; oil heat; air conditioner; stable; private road; high location near highway, 5 miles from Kirkwood.
Universal Rltr. YO 5-6221

BUILDER'S HOME
3-bedroom ranch, full basement, double fireplace; breezeway; 2-car garage; $18,950. Crestview 3-6291

ONLY $6500
804 N. Ballas Rd.; 3-room frame; 1½-acre lot; bath; low taxes. J. W. WOOD HA 7-4232

GI $300 down; 3-bedroom home, full basement, sewers, Westridge Acres. CA 7-5383.

AFFTON

NEW BRICK HOMES
CONCORD COURT
Enter off Lavinia, on Tesson Ferry at Lindbergh; 2- and 3-bedroom ranch types, gas heat, sewers; ultramodern top quality construction. OPEN SUNDAYS 2-6 and afternoons daily. See these before you buy.
FEDERER PR 6-1519

YOU'LL LOVE FAIRLANE MANOR
Choice of styles and floor plans in 3-bedroom, 2-bath homes; quality brick construction; PUBLIC GRADE AND NEW AFFTON HIGH 1 BLOCK; from $19,950. WO 1-4009.
LEPPER WO 2-5384

New Assumption Subdivision
3 bedrooms, 1½ baths; ½-acre lots; concrete streets, storm and sanitary sewers; full basement; sodded lots. Open 10 till dark Saturday and Sunday.
$14,850
INCOME INVESTMENT RLTRS. VO 3-3300

FOREST HAVEN ESTATES
8500 Laclede Station rd., 3 bedrooms, 2½ bath, 2 fireplaces, 2-car garage and family room. Builder, Geo. J. Janssen, PL 2-0552.

3-Bedroom Ranch, $16,500
$1500 DOWN! $115 MONTH! 7114 Fernbrook; lovely home; gas heat, dining room, fenced yard, garage; bus 2 blocks. Call!
REED SCHMIDT WO 1-7067

SEE TOMORROW 2-5
7817 GENESTA; FIRST TIME OFFERED; much living space in this neat frame; priced to sell quick!
SONTAG-KENSTAN, REALTORS PA 7-1082 Weekends TW 2-1535

NEW 4-ROOM FRAME
77xx BENMORE
18-ft. kitchen, low down payment. HORN REALTORS PL 2-0948

8314 HORST DRIVE
Almost new 3-bedroom brick ranch; attached garage; aluminum windows, marble sills, gas heat, fenced and well-shrubbed; priced right. FL 1-6168.

A. J. MEYER & CO.
Realtors 3612 Gravois PR 6-5321

PHILO, 9050; brick bungalow; 5 large rooms, automatic heat, tiled basement; garage. See this.
Doering Rltrs. HU 1-3535
Celebrating Our 25th Year

4123 REXFORD
3-bedroom brick ranch; gas furnace; aluminum storm sash; attic fan; 100 amp service; extra sockets; cedar closet; wide driveway; a real value.
A. L. LIND, Inc.—BONDED
FL 2-6470 MI 5-2588

WE have several 3-bedroom homes for sale; 1 vacant. GRAVOIS REALTORS HU 1-1350

100 NEW 3-bedroom homes. FHA $2050 down. FLORI VE 2-2378

BADEN

OPEN SUNDAY 2-5
867 McLaran; newly decorated; 8 rooms, 2 baths; gas heat; large kitchen, new birch cabinets; can be used for 2 families; make offer. EV 1-7841.

BALLWIN

HOUSES FOR RENT
CA 7-5388 KENT LA 7-4440

WARBLER, NO. 51; 5 rooms; 3 bedrooms; only 3 years old; ½ acre; very modern and attractive home.
FRANK E. ZYKAN
REALTY CO.
9402 St. Charles Rd. HA 9-1114

ASSUME G.I. loan if desired; nice 3-bedroom home, 2 patios, extra 12x12 room off carport, ½-acre lot; high scenic view. LA 7-4658. Owner.

City of Bellefontaine Neighbors

PARKER Rd. 1615; (at Bellefontaine); 7 large rooms; full basement; large garage and lot. PROTZMANN CO., Realtors 4028 N. Kingshighway CO 1-4494

BEL-NOR—BELLERIVE ACRES

JUST completed, 2943 Delevan dr. 4 bedrooms, 2 tile baths, kitchen, built-in oven and range; gas heat, fireplace. Emert Const. Co., EV 2-6756 or TH 5-7081.

BELRIDGE

TRY $400 DOWN
2925 ATHENS; 7 rooms, (2 unfinished), basement; attached garage; close to schools and transportation. Priced at only $11,500. J. W. WOOD HA 7-4232

CITY OF BERKELEY

BEAUTIFUL 5-ROOM BRICK FHA APPROVED
8919 Guthrie; 2 large bedrooms, full dining room, spacious kitchen, plus 20' living room with real fireplace; 2-car built-in garage; transportation and school convenient. Priced at $14,750; must see to appreciate. INCOME INVESTMENT RLTRS., VO 3-3300.

WANT QUICK SALE?
TO GET THE TOP PRICE IN THE SHORTEST POSSIBLE TIME CALL
STIFEL PA. 1-6000

ST. OLAF, 6816 (Frostwood); sacrifice $13,250. Transferred; 2-bedroom ranch, lovely lot, extras, bus. JA 1-5993.

EMINENCE, 4350; 3-bedroom brick home with extra lot which may be sold; attached garage. Price at only $15,250. Office open eve. and Sun.
ARMBRUSTER
8940 St. Charles Rd. HA 7-0242

SCUDDER, 8768; 5-5 room residence; 4-car garage; acre of ground; ideal for 2 families.
LEAHY EV 2-4300

BRENTWOOD

$11,750
Attractive 2-bedroom ranch on pretty large lot; gas heat; basement, garage.
John W. Feldwisch WO 1-0811

BRIDGETON

LOT, foundation and shell, 3-bedroom residence, $6000, or builder will complete; near Catholic school. MI 5-7262 WAlnut 1-2516

CAHOKIA—CENTERVILLE AREA

ENJOY suburban living in this b-i-g 3-bedroom, 1½ bath home in beautiful Cahokia Heights. Only $500 down minimum. See these lovely homes today. Models open daily noon til 9 p.m. TEDLAND DEVELOPMENT CO. Highway 157, 1152-54 Camp Jackson rd., Cahokia, Ill. Telephone BRidge 1-0520.

3-BEDROOM ranch-style modern home; assume 4½% loan; $750. BR 1-8114. Ralph Schmidt.

EAST OF THE RIVER, CALL OLIVER L. PARKS, BR 1-1170.

SUBURBAN PROP. FOR SALE 145

CLAYTON

5 HADDINGTON COURT. Near Immacolata; 3 bedrooms, 1½ baths, completely air-cooled. Vacant.
ROBERT E. LYNCH PA 5-7500

BEMISTON, 315 N.; small down payment; brick home; 2 bedrooms, bath 1st; suite of 2 rooms, bath 2nd; low upkeep. Laura McCarthy, Inc. PA 5-5100

CRESTWOOD

3-Bedroom Ranch, $16,950
$1500 DOWN! $115 MONTH! 720 HUTCHINS; lovely home; gas heat; stone fireplace; fenced yard; 2 blocks to school. Call.
REED SCHMIDT WO 1-7067

DIVERSEY, 1014-1022 (off Big Bend); new 3 and 4-bedroom homes; 1½ and 2 baths. Open Saturday and Sunday. DOUGHERTY RLTRS. FO 7-5234

RED OAK, 8848; brick ranch; year old; 3 bedrooms. VI 3-1672.

PRICED LOWER than you think. Luxury ranch on beautiful lot. 7 large rooms, attached 2-car garage; many extras; choice area. BOEGEMAN RLTY. WO 2-9900

NEW RANCH HOMES; Providence Park. Taylor-Hitt, VI 3-1555.

6-ROOM RANCH — $15,800 LOUIS C. PERRY WO 2-6266

CREVE COEUR

WILLOW BROOK; style parade of homes, $21,000-$30,000. Olive St. Rd. 2 blocks west of Lindbergh. HE 2-3440.

EAST SIDE

NO MONEY DOWN
G.I.—FEW LEFT
5-room brick ranch house; 5 large closets, formica-covered double drain sink, large kitchen, gas or oil furnace; 12 minutes from St. Louis; bus service right through subdivision. PARKFIELD TERRACE, Route 157, BR 1-8114.

GLENWOOD, 7007 (Parkside Subdivision); 3-bedroom, 1 year old; large fenced yard. Low down payment. Bargain. Owner.

WEST ALTON JUNCTION, No. 94; 5 rooms with 5 acres; bath; garage; lake in rear of house. THOMAS EV 3-7325

5-ROOM modern ranch; 2 blocks to bus, sewers, street lights, fenced, awnings, $77 month. Dial BRidge 1-2142 or BR 4-0946.

3-BEDROOM National Homes, Granite City $495 total cash required $75 month. GL 2-5185.

3-BEDROOM National Homes in Bridgedale and Caseyville; $495 down, Express 7-3174.

QUALITY savings, satisfaction. Southern Homes, Dickens 4-2840

ELLISVILLE

FIFESHIRE ACRES, 33; 3 bedrooms, tile baths, garage, ½ acre. ST 1-8438 Blanchard PR 2-2272

NEW Cape Cod on ½ acre lot in Ellisville Meadows, 40 minutes from downtown, $3000 cash, $100 per month or can be refinanced. Deal with owner direct WO 1-1212.

FENTON

YOU'LL LIKE THIS
8 Rainbow dr.; large 5-room asbestos bungalow, divided basement, garage, rathskeller and laundry room, in excellent condition.
SNELL REALTY CO.
VI 3-2738 Fenton Davis 6-0060

BY OWNER; 5 rooms, bath, inclosed breezeway, garage, fireplace, rathskeller, oil heat; 1½ acre, 275 ft. front, trees, shrubs; highway 141, DAvis 6-0042-M.

FERGUSON

$400 DOWN; FHA
113 Anabel; beautiful 2-bedrooms, fenced yard, basement, gas heat, many extras.

306 Teston; 4 bedrooms, 2 baths; 2 blocks St. James' and St. John's school; will trade. TV REALTY CO. MI 7-0062

PHOTO LISTINGS
Van Zant Rlty. Co. JA 1-1713

DADE, 250 S.; 3-bedroom, finished rathskeller, stone fireplace, newly decorated, aluminum awnings and storm sash; 2-car garage; large lot, fence enclosed; trees, shrubs, flowers. JA 2-8837.

PALACE CT., 606; 3-bedroom brick ranch, family room with fireplace; dining room, living room, 1½ baths, kitchen, 10 shade trees; owner. JA 2-1753.

SHIREFORD LANE, 15; 3 bedrooms, screened porch, attached garage; large kitchen; near schools and parks, $17,000. JA 1-0968.

WALTERS DR., 810; 5-room brick bungalow; gas heat; FHA. PA 5-6611 SILK Rlty. PA 7-0652

WIEGEL, 204; 5 rooms; basement; gas furnace; garage; tile bath; should G.I. $250 down. THOMAS EV 3-7325

WHEN looking for real estate in Ferguson call Graf & Case. In Ferguson since 1898. JA 1-0046.

ACREAGE and 7 building lots. Call BALL for details, JA 2-3300

FLORISSANT

BUILDER'S CLOSE-OUT
ONLY $450 DOWN FHA
$87.38 month plus per reserves 1915 Shirlene Dr.; only 1 house left in builders close-out sale; 3 bedrooms; 1½ baths; brick and frame construction; full basement; many extras; all utilities; Highway 140 to Patterson Rd., turn north to Humes Lane, follow signs to Florissant Meadows Subdivision. MORTGAGE SYNDICATE, INC. PA 5-8447

Flamingo Park—All Brick
Air conditioning, 3 and 4-bedroom homes. Priced from $16,750. Only $1100 down. 2 furnished display homes. Public and parochial schools. Lindbergh to 140, left to Charbonier, left to Shackleford, right to subdivision. JA 2-3000, PA 7-4453.

$10,200
26 McNulty dr.; a real bargain, try $500 down or assume present loan, $59 month. Dandy 5-room bungalow, fenced yard, gas heat, 2 bedrooms; very clean; good location. TE 7-8413. DUERBECK RLTRS. JE 3-2838

THE BEST THINGS IN LIFE Are getting higher every day, but this is at yesterday's price. 120 St. Jacques. Five rooms for $10,950. Better check.
J. BEN MILLER TE 7-3020

ST. DENIS COURT
3-bedroom, custom-built, all-brick ranch homes; choice of flood plans.
Gettemeier Rlty. JA 2-0821

FLORLAND, 840; almost new, 4-room bungalow, tile bath and kitchen, basement, gas heat, attached garage. Save $300 on closing and about $13 per month by assuming G.I. loan. Vacant. Open.
KEENEY-TOELLE EV 5-7370

PEBBLE, 895 (Robinwood); 6 rooms, 2 years, corner lot, patio. UN 4-6763, PA 5-7324, HA 7-3298.

WASHINGTON, 1805; lovely 6-room brick ranch type; full basement, carport, thoroughly air-conditioned; vacant for immediate possession.
JOS. H. VATTEROTT
1500 S. Florissant TE 7-3544

2-BEDROOM brick; big kitchen; corner lot; bus at door; $450 down. Barresi, TE 7-3171.

PADDOCK HILLS, from $17,490; air-conditioned. TE 7-3390.

FRONTENAC

NATIONAL MAGAZINE
ACCLAIM HARWOOD HILLS
Better Homes & Gardens and House and Home have cited Burton Duenke's Harwood Hills for outstanding design and construction. 3-5 bedrooms, 1½-3 baths. Gas heating and hot water. Storm and sanitary sewers. Wide selection of ranch, 2 or 3-level homes. Furnished display homes open daily 10-8, Saturday 6 p.m. Bopp rd., 1.7 miles south of Clayton rd. SUBURBAN YO 6-3717
If no answer YO 5-8412

3 YEARS old; 2 bedrooms, full basement with large rathskeller; for sale by owner only; $12,700. WY 3-1245. 10412 ANZEIGER.

GLENDALE

18 OAK HAVEN (OAKLAND)
3-bedroom contemporary; A-1 condition; 2 tile baths, electric built-in kitchen; rathskeller, patio, swimming pool; Mary Queen of Peace.
A. F. RENJE WO 1-8190

PARKLAND HILLS
Essex av.; 2 blocks east of Sappington rd., 3 and 4-bedroom homes, colonial and contemporary. CASSILLY BILDOR VE 2-2710

WE GOT WHAT IT TAKES—TO SELL YOUR HOME! BUYERS!
KENT-MARK YO 6-3900

HAZELWOOD

BRICK AND STONE
Compare these all masonry 6-room homes with any other offered in St. Louis.
COMPARE for price and quality.
COMPARE for location and convenience.
COMPARE for tax level.
COMPARE for workmanship and style.
$15,500 TO $16,950
Uts Lane to Howdershell, ¼-mile north.
BRUCE CAMPBELL
HA 8-6400 TE 7-1223

HAVE YOU SEEN THE NEW '58 RAMBLER
6 rooms, 3 bedrooms, 1½ baths, full basement, 26' carport; concrete streets and drives; $990 down includes closing cost, $96 month.
BRUCE CAMPBELL TE 7-1223
Open daily.

JEFFERSON COUNTY

3 ACRES, 2 small houses, well; on highway; $2250. NAHLIK, HOUSE SPRINGS, MO.

SUBURBAN PROP. FOR SALE 145

JENNINGS

$950 DOWN—VACANT
7200 Jenwood; 4-room bungalow; large enclosed heated sunroom; corner lot; basement; furnace. SHATZ REALTORS GA 1-4672

HODIAMONT, 5423; 5 rooms; basement; stoker; bath; G.I. $250 down. THOMAS, EV 3-7325.

SAPPHIRE, 5501; near Northland Shopping Center; only 2 years old; 3 bedrooms; modern; assume loan or try $900 down plus closing, FHA.
FRANK E. ZYKAN
REALTY CO.
9402 St. Charles Rd. HA 9-1114

KIRKWOOD

NEED SOMETHING better? Allow us to describe our new 3 and 4-bedroom brick ranches; all city conveniences; located St. Clement Acres, west off 1400 Bopp rd., across from New St. Clement school and church, and walking distance to new grade and junior high school.
BLASE & DONALDSON
DAILY ST 1-5006 EVES.

OWNER LEAVING CITY
Will sacrifice 5-bedroom, modern, well-built brick home, near schools and transportation; gas heat, tile baths and kitchen, fireplace; large lot, etc.; will FHA—or small home in trade.
FRED SCHWALLER, Realtor FL 2-3360; after 5 FL 1-6338

SELLERS!
Tired waiting for a buyer? Call about our 30-day plan! TA 1-8060 KNIFFEN YO 5-2920

NEW 4-BEDROOM RANCH
1324 Wilton lane; 3 baths, den, 2 fireplaces; $39,950. CH 1-1566.

ELLIOTT, 418 E.; 3-bedroom ranch; tile bath; full basement; large kitchen; near schools. W. H. LERCH PA 5-9344

1510 Friar Lane
Delightful 3-bedroom ranch on private circle; paneled den, basement; vacant. $18,950.
Ira E. Berry
PA 5-6166 YO 5-3030

MARSHALL, 2492; opposite Tree Court; modern 5-room. VI 3-1059.

SIGNAL HILL, 1870 S.; brick ranch; 3 bedrooms, guest house; 2½ acres; $52,500.
PAUL COLLOPY REALTORS
1019 N. Kirkwood Rd. YO 5-0570

WINDSOR ACRES; a charming wooded setting overlooking a babbling brook; huge picture window rathskeller; 2 fireplaces; 3 bedrooms; entrance; 2 baths; 2-car garage.
KNIFFEN Dial YO 5-2920

CONVENIENT location! 3-bedroom brick ranch in perfect condition; basement; nice yard. JOHN R. GREENE YO 5-1212

TO CLOSE estate; 561 S. Harrison; 6-room brick; gas heat. Espenschied Rltr. MI 5-1704

$21,000; lovely new listing Huntleigh Hills; 3-bedroom ranch. FLETCHER YO 5-1162

EMIL A. FUSZNER for Kirkwood and county property. YO 5-3875.

COMPLETE real estate service. H. A. SCHULENBURG YO 3-4424

LADUE

3-BEDROOM RANCHES
9574 PARKLANE
9 LADUE HILLS
344 SUMMERDALE
MARY POTTER LOVE
PA 7-8150

DREAM HOME—OPEN
Country Club Dr., east of Crystal Lake swimming pool; 3-bedroom, brick fireplace, custom design electric kitchen; finest construction and location at modest price. WO 2-5279 COYLE WO 1-1653

PRIVATE LOT
¾ acres, trees, brook, unusual beauty, protection, privacy; top Ladue location near Bogey Golf Club, $10,000. WY 3-2807.

MUST SEE TO APPRECIATE
2-bedroom and 4-bedroom; isolated family or recreation room, 2 baths; 2-car garage; radiant floor heated, centrally air-conditioned. WY 3-2006 WY 3-5160

BON PRICE TERR., 6; one-floor living; 3 bedrooms, 2 baths, dining room, spacious den; air conditioned; gas heat
Laura McCarthy, Inc. PA 5-5100

CLAYTON RD., 10003; 2-bedroom ranch, den, patio; air condition. GLADYS MANION PA 1-4755

LEMAY—MEHLVILLE

SOUTH VIEW GARDENS
BUILT BY
Hubatchek Constr. Co.
2- and 3-bedroom brick ranch homes with attached garages. Plaster walls, gas heat; many extras; sanitary and storm sewers. See before you buy. Open 1-5 daily. MO 4-8903, TW 2-2480.

BUCKLEY TERRACE
UNBELIEVABLE—$19,950
3-bedroom brick homes, on Buckley rd., 1 mile south of Lemay. HAYTOR RLTY. TW 2-1141

BELLA VILLA, 727; 4-bedroom brick. PUNG, FL 3-3334.

FORDER RD., 920; ideal location; 5-room modern frame; 2-car garage; barbecue pit; evergreens; 1¼ acres. A buy, $14,500. LEMAY REALTY HU 1-7100

LINN AV., 9825; 6-room residence; 3 up and 3 down; full basement, automatic heat, nice lot; vacant; small down payment. VE 2-3700 Tarter TW 2-8999

MAPLEWOOD

OPEN SUNDAY 2 to 5
2100 Douglas; modern 5-room bungalow; gas heat; F.H.A. approved; try $1200 down. MOELLENHOFF FL 2-4300

TRANSFERRED
78xx Jerome; 2 bedrooms; nearly new; $3500 down; assume G.I. loan. LARKIN, MI 7-0627.

DOUGLAS, 2100; 5-room bungalow; gas heat; immediate possession. MOELLENHOFF FL 2-4300

OXFORD, 3529; 4-bedroom home; low price. WO 2-0850, LACEY.

NORMANDY

New Apartment Building
4-family; ultra modern; one of all new buildings; top location; rent $400 month; 18% annual return on $19,000 investment; full price $37,000.
HOCOTT HA 8-8080 HA 8-7227

WINCHESTER, 7240 (Pasadena Hills); open; 8-room residence. It may look expensive but it isn't. Phone EV 5-4774.

NORTHWOODS

OPEN 2-5
7117 BLUE SPRUCE; invites YOU to see it TODAY. From carpeting to playroom spells comfortable living. Priced below appraisal. KUMMER REALTORS EV 1-2830

OLIVETTE

OLD BONHOMME, 9631; 1 year old brick; $26,000; ½ acre. WY 3-3684.

OVERLAND

FIRST TIME OFFERED
9029 Wabaday, 5-room brick modern, full basement, garage; corner lot with fenced-in yard; 1 block off Brown rd., near schools. Very nice neighborhood. Financing already arranged. Bargain at $15,750.
JOSEPH R.E. CO. CH 1-2992

G.I.s SEE US
No Down Payment Homes
WILSON CO. HA 7-6300

TRY $450 DOWN FHA
10245 Lackland; 5-room brick; 2-car garage. ST. JOHNS CO. HA 7-8200

2464 ACKERMAN, $11,950
6 rooms, 1½ baths, modern; terms; vacant. Gaines, PA 5-4258

DRIVER, 10028; large 3-bedroom brick; 1½ baths, gas heat, 1-car garage, combination storm sash, real fireplace, excellent condition. rathskeller in basement. Must see to appreciate.
Mock-Phillips
8821 ST. CHARLES HA 7-4403

WE HAVE HOMES for as little as nothing down. Call for free list. GLEN RAMSEY HA 7-3134 3328 Woodson Open Sun & Eves.

PAGEDALE

$495 DOWN—VACANT
6728 Raymond; 5-room residence; brick siding, very clean; modern bath and kitchen; EZ terms. PA 7-1014 RAISHER PA 5-4700

OVER A
MILLION
WANT ADS
have been published in the Post-Dispatch during the past year. Use Want Ads—the people's Market Place.
TO PLACE YOUR AD
call
MAIN 1-1111
charge it!

SUBURBAN PROP. FOR SALE 145

WARSON WOODS



EET'S FABULOUS!
Oui! Zomething fabulous eez cooking! For complete details LOOK FOR ME IN BISCAYNE HEIGHTS AD Tomorrow, April 13, back page, zis section!
— — M'SIEUR LE'MULTIN'
BISCAYNE HEIGHTS REALTY
YO 6-4544

PAGEDALE

$500 Dn., No Closing Costs
6512 Plymouth; 4 rooms; excellent condition; payments $70 per month.
KANEFIELD-YOFFIE PA 1-8044 or VO 3-3055

OWNER TRANSFERRED
1207 Gregan pl (at 6600 Page); 5-room matt brick, gas furnace; priced right.
NORTHSIDE REALTY EV 3-0600 EV 1-3406

CLOSING COST ONLY. GI'S 1416 Leroy; 6 rooms, 1 floor; large lot, fruit and shade trees. TIME REALTORS HA 7-1485

PASADENA

FHA APPRAISED
OPEN SUN. 2 TO 5 AND BY APPOINTMENT
7614 Forest View; 5 and sunroom, gas heat, basement, screened porch.
ESTHER W. DIERKES
CO 1-2121, GA 1-6414

PATTONVILLE

ALMOST 3 ACRES
Taylor rd. near Fee Fee; 2 extra large bedrooms, tile bath, oil furnace; 2-car garage; trade considered or will divide.
CUMMINGS HA 7-4770

RICHMOND HEIGHTS

SOLD OUT, for personal service call us to sell your real estate.
D.R.B. REALTORS ST 1-1314

ROCK HILL

HARDITH CT., 39; brick colonial; spacious; 3 bedrooms; a buy!! Mercury, WO 2-8204.

ST. ANN

YOU WON'T BELIEVE THIS xx25 Janice ct.; a great big corner lot, big beautiful stone house, big bright basement, gas heat. Only $400 down, $82.50 per month
CHARLES F.
VATTEROTT
10471 St. Charles Rd. HA 7-7920

Photo List With J. W. Wood
We trade; two offices; 30 years experience; member of "co-op" services. Phone for free list. J. W. WOOD HA 7-4232 9409 W. Milton Overland

NEW FHA LOW
Gas heat; basement; new birch kitchen; ½ block shopping, schools 2 blocks; EZ terms. TIME REALTORS HA 7-1485

ST. MARY'S LANE, No. 28; 5 rooms and bath, full basement, nice location, basement, garage. Priced at only $9450. Office open eve. and Sun.
ARMBRUSTER
8940 St. Charles Rd. HA 7-0242

2¼ ACRES; 5-room brick and frame; bath; furnace; hardwood and tile floors; fruit; shrubbery; chicken house; $10,500. EDW. GOCKE R. E. CO. 2560 Woodson rd. HA 8-1824

3-BEDROOM ranch, radiant heat, terrazzo floors; ½ acre beautifully shrubbed. By appointment only. HA 8-4792.

ST. JOHN

FIRST OFFERING
8707 MARY KNOLL; well located 2-bedroom ranch, large living room, fireplace, attached garage, beautifully landscaped; low price.
FISCHER & FRICHTEL, Inc.
HA 7-8640 CO 1-4788

CHARLACK, 3543; 5-room brick, excellent condition throughout, tile kitchen, bath, gas heat; on lovely lot, 80x110; priced to sell. Open.
Mock-Phillips
8821 ST. CHARLES HA 7-4403

SAPPINGTON

NEW RANCH
9940 SAPPINGTON
Open; 3 bedrooms, 2 baths; ½ acre; will trade. SIMCOCK RLTY. PA 5-8400

FOR choice lots in Sappington Call Bender, PR 1-8200.

TOWN AND COUNTRY

NEW colonial residence, 3 bedrooms, 2 baths, full basement, 2-car garage, 1 acre lot, beautifully designed and decorated. Will sell for $5000 down, $333.50 per month (including taxes and insurance) for 5 years and $227 per month thereafter. Phone for appointment, PA 7-6517.

ACRE LOTS, WOODED, $6500. WY 1-5920

UNIVERSITY CITY

FHA APPRAISED
Price $18,000, down payment $1800, balance financed for 25 years to suitable buyer; 6950 Melrose; 4 bedrooms; 2 baths. DEMBA REALTY CE 1-2243

DON'T MISS
1400 Coolidge if you want an outstanding buy in a beautiful 2-bedroom brick ranch.
Harry Herring PA 7-4400

PRICE REDUCED
OPEN SAT. SUN. 2-5
7038 Washington; 4 large bedrooms, gas heat; large lot; Lady of Lourdes, Flynn Park schools; immediate possession. PA 1-3063

7546 AHERN
Beautiful 5-room bungalow, knotty pine rathskeller; garage. Close to all schools. Fine lot 75x165, all fenced, open. Archie Glick, Realtor, CE 1-4764 or PA 7-0632.

DUKE, 8xx; QUALITY 3-BEDROOM, 2-bath ranch; screened rear porch; 3-ton air conditioning; 2000 sq. ft.; for quick sale. SYDNEY JACOBS VO 3-8600

MELROSE, 6810; 5-room brick; large attic, new furnace, decorated; 2-car garage; FHA approved. HUFFORD R. E. PA 5-6692

PERSHING, 6255; good family house; 7 bedrooms, 2½ baths, den, modern kitchen, 3-car garage. PA 5-2771.

MARGARET CARADINE WRIGHT
PRINCETON, 7133; center hall; 4 bedrooms, 2½ baths. BAYER-RICKHOFF PA 5-0440.

WASHINGTON, 6941; large family home; ½-bath, modern kitchen, 1st; 3 bedrooms, 2 baths, nursery 2nd; 3 bedrooms, bath 3rd. Laura McCarthy, Inc. PA 5-5100

BY OWNER, 1340 Eastover, 5-room brick, near Hawthorne school or trade for larger home in same area. PA 5-8886.

6-ROOM brick ranch; unfinished 2nd; gas heat. PA 5-5417.

NEW 2-family, 7278 Dartmouth. Open. By Bildor, WO 1-7884.

VALLEY PARK

MARSHALL, 921; 7 rooms; oil heat; garage; fireplace; G.I. $200 down. THOMAS, EV 3-7325.

VELDA VILLAGE

WOODROW, 7018; 5 large rooms, extra lot; new gas furnace; Cyclone fenced; garage; 1½ blocks bus. TEC, EV 2-9550.

VINITA PARK

OPEN SUNDAY 2 to 5
8316 Jackson; Ultra modern 5-room brick bungalow; garage, F.H.A. approved. MOELLENHOFF FL 2-4300

WARSON WOODS

A REAL BUY AND PRICED TO SELL
3 bedrooms, 2 baths, large den, fireplace, dishwasher, etc., brand new carpeting; $3500 in shrubs and trees; gas heat, basement; $27,900; 1125 Warson Woods dr. Open Sunday 1-6 or call weekdays YO 5-3896.
Everett Schneider Realty

WEBSTER GROVES

DUPLEX
Ideal location; income property; 7 rooms, 2 baths, on first; 6 rooms, 1½ baths on 2nd. $34,500.
5 BEDROOMS
Center hall frame colonial; 2½ tile baths, large screened porch, bedrooms on 2nd floor. Nice lot 100x158; $28,500.
Chomeau & Engelland
Open 9 a.m. to 9 p.m.
121 W. Adams YO 5-0770

NEW 3-BEDROOM FRAMES
ANNUNCIATION PARISH
1215 Elm dr.; 20 ft. living room, carport, patio, clay tile.
TRY YOUR DOWN PAYMENT
HORN REALTORS PL 2-0948

TOP PRICE—FAST SALE
List and receive individual agent service. Excellent financing. Free appraisal. No obligation.
WO 2-5279 COYLE WO 2-5846

CHESTNUT HILL Lane No. 37; brick 3-bedroom split level home; private circle; by owner; under $18,000. WO 1-8781.

CLARK, 604; 7 rooms, tile bath and kitchen; gas heat; 100x150. TREMBLEY R. E. WO 1-0308

OAK TREE, 135; 3-bedroom, gas heat, reconditioned; $9750. OPEN. Stanley Skinner. MI 5-7240.

FOR WEBSTER GROVES property, call WEBSTER GROVES TRUST CO., Realtors. WO 1-2400

FOR WEBSTER SALES, RENTALS, FIRST NATIONAL R.E. CO. J. W. Ward WO 2-3881 J. Wenom

SUBURBAN PROP. FOR SALE 145

WARSON WOODS

WELLSTON

OGDEN, 1335; 4 rooms; $3200 T. P. McNulty Realtors HA 7-3500

ACREAGE

13½ ACRES
FORDER & UNION
Really a choice piece; close to Lindbergh; ideal for subdivision, church or school; priced very low; 1003 ft. on Union; 618 ft on Forder.
A. L. LIND, Inc.—BONDED
FL 2-6470 VI 3-1747

BUILDERS!!
Take advantage of our 5 offices, mortgage department, 60 men sales force and trade-in department. Let's make a deal. Ask for C. K. HUMFELD.
MI 7-2555 CARTER MI 7-2555

OWNERS LIQUIDATING WILL TRADE
RESIDENTIAL BUILDERS INVESTMENT BUYERS
Have 3 tracts of ground in south county; water in, ¼ acre zoning, some with commercial. We believe the chance to buy at prices asked will not occur again.
A. L. LIND, INC.—BONDED
FL 2-6470, after 5 VI 3-1747

LADUE
Warson-Conway area; 6-plus acres. Box Z-175, Post-Dispatch.

32 ACRES on east side of Topping rd., south of Clayton.
EDWARD L. BAKEWELL
PA 1-5555

1½ ACRES, country homesite, in St. Charles county; 251' road frontage; schools, shopping; will divide. NA 3-4572.

LOVELY 5 acres off Topping rd.; can be divided into homesites. NIERMAN YO 5-1252

3 ROOMS; approximately 6 acres; 1¼ miles McDonnell; will finance. WY 3-4036.

HOUSES FOR SALE 146

NORTH

OPEN SAT. AND SUN.
Must be sold by Sunday; 10845 Glen Garry at Dundee Circle, Glasgow Village; 6-room frame ranch; breezeway; garage; gas heat; fully air-conditioned; don't miss this bargain.
A. L. LIND, Inc.—BONDED
FL 2-6470 MI 5-2588

$950 Down; 4235 HOLLY
7-room residence; hardwood floors, oil heat, vacant. Near O'Fallon Park.
CE 1-3320 BAILLIS PA 1-0783

$950 DOWN
2530 St. Louis av.; 5-room brick cottage, wall-to-wall carpeting; automatic hot water, oil heat. MANDEL HAFFNER EV 1-1280

WE SPECIALIZE
In north and northwest properties. For best service call REAL ESTATE ENTERPRISES 5609 Riverview EV 1-1050

NORTHWEST

HOME AND INCOME
8316 Octavia; 4 large rooms down and 2 up, 2 baths. Korte, CO 1-9696.

NEW BUNGALOW, OPEN DAILY 884 HARLAN, $12,900 CALL BUILDER, FO 7-1487

HODIAMONT, 5734; trade for 3-bedroom home, $80 month income. SUN REALTY, EV 3-7676

COLERIDGE, 1904; 3-bedroom brick ranch in convenient location; gas heat, attached garage, awnings. EV 2-6700. ROGER R. HEMMER, Inc.

MT. CARMEL PARISH, $19,000 Modern brick, 1½ baths, gas heat, rathskeller, porch. EV 8-2002.

WALBRIDGE, 4129; 5 rooms; basement; tile bath; should G.I. $200 down. THOMAS, EV 3-7325

WALBRIDGE, 4137; 4 rooms; sunporch, oil heat; G.I. $150 down. THOMAS, EV 3-7325.

SOUTH

Rooming House; 16 Rooms
TRY YOUR DOWN PAYMENT
Oil steam heat and 4 baths. Fronts on 2 streets. 2105 GEYER and 2104 WAVERLY.
DOLAN CO.
MI 5-2610 Rltrs. 6401 Manchester
OUR 50TH YEAR OF SERVICE

Vacant; Open; $10,950
7 rooms; maple floors; new gas hot water furnace; 40 gal. automatic water heater, tile bath and kitchen; cabinet sink; built-in bath; aluminum storm windows; 2-car brick garage; 2138 Oregon. ARCHSHOEFER & SKAGGS CH 1-6243 PR 2-8445 VI 3-2325

$650 DOWN
6631 Idaho; nice 3-room cottage, plus extra kitchen and room in basement, plus attic space for 2 rooms, oil furnace, 2-car garage, for large or small family; vacant, move right in, closing under $100. PETER KINTZELE FL 1-3900

$995 DOWN
2660 OREGON
6-room brick; gas heat, beautifully decorated. OPEN. Geo. Markus, PA 1-4572.
GLICK R.E. CO. MA 1-4182

New 2-, 3-Bedroom Homes
In south city and county; from $10,900 up; low down payment; excellent financing. See our list.
BEVO REALTY CO. VE 2-4507

$300 DOWN
15xx SANFORD; 2 bedrooms; gas heat; really neat and clean; corner lot. RELIANCE HU 1-2554

HALLIDAY, 3535; 2½ baths. 3414 HALLIDAY; very clean. 3535 VICTOR; must sell. 3508 VICTOR; speculative. PR 1-4139 BRINE PR 1-4140

OPEN—VACANT
3825 EILER
4-room asbestos shingle; oil heat, full basement. CE 1-3320 BAILLIS PA 1-0783

New 2 and 3-Bedroom
HOMES—CITY OR COUNTY Call for Information Today
HORN RLTRS. PL 2-0948

$1750 DOWN—VACANT
4229 RUSSELL
9-room; GAS HEAT; newly decorated. Try trade. CE 1-3320 BAILLIS PA 1-0783

NEW 4-ROOM BRICK
4071 BURGEN
1 block south of Bates, disposal, only $15,500. HORN REALTORS PL 2-0948

ARSENAL, 3806; brick residence, 7 rooms, priced low, try FHA. City & County Rlty. MI 5-5668

BELLERIVE BL.; 4 bedrooms; tile bath; hot water oil; call Agent FL 2-7113.

BELLERIVE, 36xx; nice 6-room; $22,750. Box G-166, Post-Dis.

4129 CLEVELAND; OPEN
$2000 down; 9-room brick Hardwood; gas heat, 2-car garage. MA 1-0088; Eves. FO 1-3996

4212 LAFAYETTE AV.
3 bedrooms, 2 sunrooms, den. Steinlage-Schmid 722 Chestnut

MINNESOTA, 2513; 5-room brick; tiled bath, stoker, disposal. KOEHLER PR 2-8658

4229 RUSSELL—VACANT
Brick; 9 rooms; gas heat; try FHA; may trade. BAILIS CE 1-3320

4732 VARRELMANN
New 4-room brick. St. John's parish, low down payment. HORN REALTORS PL 2-0948

VICTOR, 3500; home or 2 families; corner lot; garage; oil heat. KOEHLER PR 2-8658

VIRGINIA, 3315; 3-room frame, $4500; $250 down, $50 month; open Sat. and Sun. TW 2-1036.

SOLD OUT. Need listings on flats, bungalows, lots. EMMA HAYNES. RUMER REALTY FL 2-4025

CALL ZIDEN CO., REALTOR For list of cottages, bungalows, flats. FL 2-6166, FL 3-6999.

NEW bungalows, 2 and 3 bedrooms, south side location. Fred J. Schmidt Jr. PL 2-6050

CALL Phelim O'Toole for list of bungalows, flats. Call HU 1-2253.

SOUTHWEST

$595 DOWN
5241 NAGEL
3 rooms; beautifully decorated; easy terms. OPEN. PR 2-9543.
AL RENGEL HU 1-1312

BEST OFFER CONSIDERED
Sealed bids opened April 15, 12 noon; house open Sat.-Sun. after 1 p.m., other times by appointment.
5306 SUTHERLAND; 5-room brick, gas heat, excellent condition. ANN NOONAN WO 2-8040

BEAUTIFUL 5-ROOM
Bungalow. HE 2-8207, PR 1-0246

HOUSES FOR SALE 146

SOUTHWEST

OPEN 2-5 SATURDAY
5612 Rhodes; 1½-story brick bungalow, 5 down, 2 up; plaster walls, tile kitchen and bath, gas heat, 2-car garage. Our Lady of Sorrows parish.
J. W. WOOD VE 2-2892

TRY $500 DOWN
6861 Southwest; 5 large rooms, decorated; quick possession. BILL GREEN REALTY VO 1-6363 Eves. WY 1-5055

$950 DOWN—VACANT
6821 BLEECK, 5 rooms, brick, gas furnace, decorated; 2 blocks south 6800 Manchester
VO 3-4489 Harris MA 1-3868

FIRST TIME OFFERED
$500 DOWN, $75 MONTH
1325 JANUARY; 4-room asbestos bungalow; large yard. ANSELL & CYTRON PA 7-4913 Sun., Eves. PA 1-6935

ALWAYS OPEN
$600 DOWN—$80 MO.
6121 West Park; 8-room brick residence; newly restyled; $12,000. WESTWARD PA 5-7450

BEAUTIFUL BRICK BUNGALOW
4926 Sunshine Dr.; 5 rooms with large sunroom, tile bath, vitrolite kitchen; gas heat; garage; many extras.
L. K. WOOD, Rltrs. PR 3-1920
Bonded for Your Protection

New 2 and 3-Bedroom
HOMES—CITY OR COUNTY Call for Information Today
HORN RLTRS. PL 2-0948

GOING TO FLORIDA
Sell 4 and sunroom on Hampton, zoned commercial; gas heat. GERGS REALTORS HU 1-4964

DALLAS, 722; clean 5-room brick, large kitchen, full dining room, gas heat, garage, transportation. FL 1-1849.

FINKMAN, 57xx; 5 and sunroom; garage; priced to sell. NORMAN GEORGE FL 1-6333

THOLOZAN, 7009; 3 bedrooms, 1½ baths. GABBERT, FL 2-7650.

3274 VOERSTER
(At Fyler just west of Macklind); 5-room efficiency; redwood and shingle ranch home; gas heat, garbage disposal; 45-ft. lot nearly new. Appointment necessary. PR 1-5519.
A. J. MEYER & CO.
REALTOR PR 6-5321

WINONA, 5354; 5 rooms down, 2 up, large enclosed porch; oil hot-water heat, 2-car garage. OSSENFORT PL 2-4772

WEST

$500 DOWN—FHA OK
4 BEDROOMS; AUTOMATIC HEAT; LOVELY YARD; NICE FLOOR PLAN; PAY LIKE RENT. VO 3-8600.

Home & Income, $650 Down
4215 Maryland; 8 rooms, 2 full baths, 2 kitchens; A-1 condition; vacant. Owner may trade. St. Louis County R.E. PA 7-0818

WASHINGTON, 6234; 4 bedrooms, 1½ baths, family room; vacant. H. F. MAHLER, Inc., MI 7-3980.

FLATS, APTS. FOR SALE 147

NORTH

3800-02 NORTH 23RD ST.
4-family flat; 3 and 3 baths; in fine condition.
HILMER-DUTTON JE 3-7460

OFFER WANTED
1500 Destrehan; store and 4-room flat above, bath; $85 income. BURGHOFF, CH 1-1478.

SOUTH

SINGLE FLAT
1754 Simpson pl.; 3, hall 1st floor; 3, hall 2nd; 2 on 3rd; full basement; automatic heat; garage.
HARVEY
VATTEROTT
9111 GRAVOIS PL 2-8234

$750 DOWN
2339 S. 12TH ST.
Brick single flat; 3 and hall room down; 3 and hall room up and 2 rooms third floor; extra lot and 2-room cottage in rear; garages. STEINBAUM RLTY. CH 1-1747

SELL OR TRADE
Modern building, store and 5-room flat; gas heat. Call Mr. Sulgrove, PR 3-3256, FL 2-6470.

New 2-Bedroom Duplex
$3500 down payment. T. V. Carson Const. Co., FL 2-6419.

NEW RANCHETTE
32xx LAFAYETTE
4-family, over 12% net return, try $6000 down.
HORN REALTORS PL 2-0948

SEE TOMORROW 2-5
4519 FLAD; 5-5 plus heated sun rooms; west Shaw's Garden. SONTAG-KENSTAN, REALTORS PA 7-1082 Weekends TW 2-1535

5 AND 6 dandy large single, Near Tower Grove Park Ray E. Smith, Realtor, FL 1-2800

FELTON, 112 E.; 3-3 single, baths. Spruell, FL 1-1228. Brinkmann.

FLAD; converted 4-5; $10,950. McGrath, MI 7-0280.

HOLLY HILLS, 710-708; duplex 4-4; gas heat, $16,850. MI 5-2610

MICHIGAN, 4755; 3-4 brick flat. HOENE-CRAIG PL 2-8700

NEBRASKA, 2909; 4-5 single, baths, gas heat, 1st floor; stoker 2nd floor. Rent $120; price $10,000; cash $2000. ALTMAYER REALTORS FL 1-2171 VI 3-4502

NEBRASKA, 2126; 4-5 single; gas heat, newly decorated, tile kitchen and bath. VACANT. WEAVER VE 2-2231 PR 3-3239

THIRTY-NINTH, 2353 S.; 3-4 single, modern, automatic oil heat, tile baths, garages. WEAVER VE 2-2231, PR 2-1169

2625 S. TWELFTH—OPEN
$690 cash, $8450; 3-3 brick, 2 baths; decorated. MA 1-0088.

2-FAMILY, plus garage apartment; priced right; call TOM WILLIAMS WO 2-9920

WILL BUY your property for cash.
ZIDEN FL 2-6166, FL 3-6999

WANT A FLAT SOUTH? Call us now. STAPLES, FL 2-5866.

SOUTHWEST

BOTANICAL, 49xx; brick single; 3-4 large rooms; convenient.
Doering Rltrs. HU 1-3535
Celebrating Our 25th Year

PERNOD, 6054-56; duplex; 4-room efficiency; ultra-modern; like new.
Armind L. Lind, Inc., Bonded
FL 2-6470 after 5, FL 2-5043

OPEN 2-5
4998 Fyler; 4 full rooms, bath; modern. Agent, HA 7-3007.

COLUMBIA, 6222; new 2-bedroom duplex. Hargraves PL 2-3344

WEST

KINGSBURY, 5930; 4-5; 4 garages; income $4320. VO 3-3709.

4-FAMILY; quick sale; hardwood floors, gas heat; under $15,600; owners deal; Sunday and evenings. 4157 Laclede.

LOTS FOR SALE—VACANT 148

BUILDERS!!
Take advantage of our 5 offices, mortgage department, 60 men sales force and trade-in department. Let's make a deal. Ask for C. K. HUMFELD.
MI 7-2555 CARTER MI 7-2555

NORTHEAST CORNER Delor-Christy Park bl.; fronts 377'; irregular depth; zoned commercial.
A. J. MEYER & CO.
REALTOR PR 6-5321

CHOICE LOTS; approximately ½-acre lots in beautiful restricted Fontaine Estates, located just north of Highway 66 on Bellefontaine rd.; all improvements including sanitary and storm sewers; near transportation, schools, churches, etc. SH 1-6473. Vorhof-Duenke R.E.Co. VO 3-3200

CHOICE LOTS; approximately 1-acre lots located in beautiful Westland Estates, on Mason rd., between Ladue and Olive Street rds., adjoining new Bellerive Country Club site, just 5 minutes west of Lindbergh. TRemont 2-7021. Vorhof-Duenke R.E.Co. VO 3-3200

NORTH

BUILD or move that brick home in Northwoods. Desirable building sites available. All utilities. Office open 9 to 5. Sat. and Sun. by appointment.
OLIVE STREET TERRACE REALTY CO. EV 3-6920

SOUTH

EICHELBERGER, 4139; private party; 30x190; surveyed; title insured; best offer. Box G-178, P.-D.

3 four-family lots. Call VE 2-4345.

SOUTHWEST

WATSON RD., 3421; commercial lot, 35x120; $6500. ST 1-8428.

WEST

WILL TRADE
20 ACRES; SEWERS; BALLWIN. EQUITY FOR HOME
CA 7-5388 KENT YO 5-4279

SUBURBAN

Look Ahead—Plan Now
$500 DOWN PAYMENT
You may select one of our choice 1-acre building sites in St. Louis county; outstanding developments; concrete streets, water, electric. Brochure with prices mailed on request.
CONTACT J. W. PYLE
PA 1-8924 Eve. PA 1-2611
HARDESTY DEV., INC.

BUILDERS' ATTENTION
Get ready for the building boom in St. Louis county; we will finance the development of subdivision or the purchase of lots. MORTGAGE SYNDICATE, Inc. PA 5-8447

LOTS FOR SALE—VACANT 148

SUBURBAN

Visit Castlereagh Estates
St. Louis county's largest development; 800 acres of rustic beauty; large lots, 150x290 ft. with concrete streets, water and electric; priced to sell at $27 per ft.; for brochure call J. W. PYLE.
HARDESTY DEV., INC.
PA 1-8924 Clayton Eve. PA 1-2611

JEFFERSON COUNTY, $400 up; Call for Plat, agent, PL 2-3050.

CHOICE wooded lot, 200x215, on high ground in beautiful Robyn Hills, ¾ mile west of Lindbergh off Robyn rd.; concrete streets, storm sewers, county water; by owner; $7000. FL 1-0401.

LOT at Lake Wauwanoka, reasonable. WO 2-7097.

LOTS, ½ acre; trees; $750 up; terms. Fenton Forest, FL 3-9345.

BUSINESS AND INDUSTRIAL PROPERTY FOR SALE 149

DENTIST, doctor or other business; large reception room; lots of parking in prosperous town 45 miles from St. Louis out Highway 66, will make good medical center; sell or lease. Write JOE DENNIE, Rt. 1, Fenton, Mo. Valley 8-4459, 8 to 10:30 a.m.

NORTH

GAS STATION LOCATION
First time advertised; southwest corner N. Broadway (1800) and LaBaume; under $25,000. FO 7-7670 LIPTON HE 2-6043

SUBURBAN

DEVELOPERS
FILLING STATION
SHOPPING CENTER
SWIMMING POOL
FLORIST
MEDICAL CENTER
DRIVE-IN
Have 4 tracts in Webster and South County; ideal arrangement for business mentioned above.
A. L. LIND, INC.—BONDED
FL 2-6470, after 5 VI 3-1747

LIQUOR, SPORTING GOODS and GROCERY STORE COMBINED, with 6 rooms; modern, basement, oil heat, newly decorated and remodeled; all fixtures included; 2-car garage, new brick front; on large lot; on N. Main st., Ironton, Mo., adjacent to ice plant; priced at $14,500; can be financed. Call Pilot Knob 8-2483 and leave name and number, or write P. O. Box 35, Ernest Thomas, at Pilot Knob, Mo.

INDUSTRIAL
1438 Kingsland (in Pagedale); 2 acres. WY 3-6382.

NATURAL BRIDGE, 9116; 150-ft. front; commercial corner, with 6-room bungalow; will sell or lease.
Mock-Phillips
8821 ST. CHARLES HA 7-4403

LINDBERGH FRONTAGE
COMMERCIAL—200 FT.
LINDBERG, NORTH SIDE, JUST EAST HIGHWAY 21. HAS SIGN.
A. L. LIND, Inc.—BONDED
FL 2-6470 PR 3-3256

INVESTMENT PROPERTY 150

WILL TRADE
6-family completely fireproof, gas furnace, beautiful corner building; 300 BELT AVE. Income $5760.
6-family, 2 bedrooms each, oil furnace. 1130 HODIAMONT; income $4860.
Store and flat; perfect condition; 4290-92 LEE AV.; good income. NORTHSIDE REALTY EV 3-0600 EV 1-3406

GRAVOIS & GERTRUDE
S.E. corner; modern cocktail lounge 1st, beautiful 6-room apartment 2nd; 2-car brick garage. Annual income $2640, nothing furnished. Asking $25,000, try offer.
Duerbeck Rltrs. JE 3-2838

OVER $500 MONTHLY INCOME
Only $3000 down, balance long term amortized loan. 1843-47 N. Broadway; may trade. FO 7-7670 LIPTON PA 7-6607

ALLEN, 805; 8-family, bath, toilets; rents $2600 year; price $12,950; terms. GA 1-6627.

BROADWAY, 2600-04 S.; 3 stores, 3 flats, rents $2046 year; price $9500; terms. GA 1-6627.

ELEVENTH, 2000 S.; store, leased, 3 flats, rents $1735 year. Price $6950. Terms. GA 1-6627.

MANCHESTER RD. and Sarala drive. Southwest corner 160x375. Ideal filling station site. Call HU 1-7745 evenings.
BURTON & LEE
3865 HAMPTON FL 1-8500

MENARD, 2312; 8-family; 4 units have bath and hot water; 4 units have 2 rooms, toilet, hot water; rents $3000 year; price $12,950; terms. GA 1-6627.

MONTGOMERY, 1926-28; 6-family, 3 rooms, bath, hot water each; rents $2640 year; price $9750; terms. GA 1-6627.

TENTH ST., 2701-03 S.; 4-family, hot water; rents $2040 year; price $9500; terms. GA 1-6627.

THIRD, 2304 S.; clean 8-family, all toilets, hot water; rents $2800 year, price $10,950; terms. GA 1-6627.

SEVERAL choice pieces of industrial; city and near city; south; good investments.
SMITH COMPANY
6485 Chippewa Realtors PL 2-7912

$1700 Net income, $2900 down; price $11,500; 5 furnished apartments; gas furnace; a real real.
GOEKE & CO FL 3-7117

INCOME, $7500—PRICE $26,000 Jefferson-Gravois Bank PR 1-8833

REAL ESTATE AVAILABLE FOR COLORED 151

EVERY BUILDING
Restyled and Decorated
$950 DOWN
5205 COTE BRILLIANTE; 5 rooms, stoker, brick, garage.
$1000 DOWN
3606 PARIS; 7 rooms, hardwood floors, oil heat, modern bath.
$1000 DOWN
3610 CORA; 5 rooms, gas heat, matt brick.
! FLATS !
$1000 DOWN
5885 LOTUS; 5-5; 2 gas furnaces, garage.
$1000 DOWN
6039 SUBURBAN; 5-6; 2 gas furnaces, hardwood floors.
$1000 DOWN
1473 LAUREL; 4-5; 2 furnaces, garage.
$1000 DOWN
5984 HIGHLAND; 4-5; 2 furnaces, garage.
$1000 DOWN
5971 MINERVA; 4-5; 2 furnaces, garage.
$750 DOWN
5850 RIDGE; 4-5; 2 furnaces, hardwood floors.
Office Open Day and Night
WESTWARD PA 5-7450
If no answers call WY 1-0848 (*)

G.I.—$600 Down—$12,250
2-Family—2 Gas Furnaces
1460 Laurel; 4-5 rooms; brick garage; newly decorated.
5-6 MATT BRICK
4112 CAMELIA
Modern kitchens, tile baths, hardwood floors, 2-car brick garage; beautifully decorated.
9-Room Residences, Income
$650 DOWN
5059 Terry; new oil furnace, 3 kitchens, 2 baths, hardwood floors; corner lot; completely redecorated.
$495 DOWN
519 N. Newstead; gas furnace, 2 kitchens, 2 baths, hardwood floors; completely redecorated.
WY 1-1820 Shank PA 5-1999 (*)

$750 DOWN; VACANT
4121W LEXINGTON
2-family 3-3 rooms, 2 baths, furnace, large lot, garage, 1st floor; vacant; newly decorated. PA 7-8467.
HERMAN GLICK REALTY CO. 724 Chestnut CH 1-1283 (*)

CAN U PAY RENT?
DON'T DELAY
VACANT—OPEN
READY TO MOVE IN MAPLEWOOD
1807 Berean, (1 block east of Hanley at W. Bruno); 5-room brick all on 1 floor. COMPLETELY RECONDITIONED, gas heat, modern bath, large lot, garage. PRICED TO SELL AT ONLY $7950.
PATTIZ RLTY. CO. PA 5-7350 or WY 3-6108 (*)

$1500 DOWN—VACANT
3323 BLACKSTONE; 5 rooms, tile kitchen and bath; hardwood floors; automatic heat; will trade. (1 block west of Clara off Hebert)
MI 5-5859 Harris MA 1-3868 (*)

$695
Down. 4218 East Lexington; 6-room residence, bath; automatic furnace and hot water; completely decorated throughout. GERSHON REALTY CO. CH 1-8818 VO 3-6639 (*)

GAS HEAT, 7 ROOMS, EXCELLENT CONDITION
Hardwood floors, plenty of large closets, screened porches, 927 Maryville (just east Hamilton av. at Maple av.), low down payment or will take house, cottage or flat in trade. Weekdays CH 1-6525 or evenings and Sun., PA 5-9154.

3-5 ROOMS $475 DOWN
1432 Hills Terrace; 1½ baths, cabinet sink, furnace stoker, newly decorated. Payments like rent. Call Mr. Boyd, GA 1-6627 or PA 1-2139. (*)

POOR MANS SPECIAL; $99 down buys this 7-room home; see 4257 W. Labadie.
ALPHA CO. EV 5-6330 (*)

REAL ESTATE AVAILABLE FOR COLORED 151

$750 DOWN
NEWBERRY TERR., 4549; home and income; 10-room brick, decorated, 2 baths, 4 kitchens. LEON YATKEMAN WY 1-2276 6267 Delmar PA 7-2076 (*)

BARGAIN—BARGAIN!!
3042 Marcus—$495 Down
For 2 families; 4-3 rooms; decorated. PA 7-6278, WY 1-2650.

2623 BURD
4-4-room, 2-family flat; 2 new gas furnaces; hardwood floors; very modern; good terms. DEMBA RLTY. CO. CE 1-2243. (*)

5647 CHAMBERLAIN
Small down payment, 9-room, 2 baths tiled; hardwood, large yard. SHANKER R.E. PA 7-6278 (*)

3736 COTE BRILLIANTE
$390 bargain, $9690, like rent, flats, baths, oil heat. MA 1-0088. (*)

COTE BRILLIANTE, 5221; 5-room bungalow, tile bath; gas hot-water heat; newly decorated; won't last. P. C. ROBINSON R.E. JE 3-3991 (*)

GRAND, 1709 N.; 2-family, large lot; $950 cash. PA 5-1229. (*)

JULIAN, 5933; 10-room brick. T. P. McNulty Realtors HA 7-3500 (*)

LABADIE, 4835; very clean 5 and 6 single flat; 2 new oil furnaces, easy terms. LEDERER, Realtor PA 1-0863 (*)

McPHERSON, 46xx; 11 rooms, beautifully decorated, priced low for immediate sale; vacant. PROTZMANN CO., REALTORS 4028 N. Kingshighway. CO 1-4494 (*)

5826 MAPLE—$390 CASH
Like rent; bargain; $10,900; 3 baths; stoker; nice. MA 1-0088 (*)

MINERVA, 5974; three 2-room apartments plus owner's quarters, $45 week income, TV Realty Co., MI 7-0062. (*)

NORTH MARKET, 4563; 7 rooms. Silverblatt 705 Chestnut CE 1-8884 (*)

1420 ROWAN
$650 DOWN
5-room brick, newly decorated inside and out; immediate possession; priced right. STEINBAUM RLTY. CH 1-1747 (*)

ST. FERDINAND, 4019; bungalow, 4 rooms, $750 cash. PA 5-1229 (*)

ST. LOUIS, 5146; 8 rooms, $12,500. Lund, EV 5-0534. (*)

SEMPLE, 1425; 6-family apartment, 5 rooms and bath each; gas heat; small down payment or your house in trade.
JERRY GOLDMAN
6000 Westminster
PA 1-2222 VO 3-1111 (*)

VERNON, 5420; 9-room brick, decorated; 2 baths; $950 down. Leon Yatkeman, 6267 Delmar, PA 7-2076 or WY 1-2276. (*)

BUILDING, tavern, restaurant, 8 rooms. HAYWARD, MI 7-3510. (*)

REAL ESTATE—EXCHANGE 152

WE HAVE CLIENTS interested in trading up. Call us if you have 12-family or larger to trade.
WM. W. BROWN PA 6-0500

2 NEW 3-bedroom homes, each on ½-acre lot (have permanent loans); want income property. PA 7-6758, WY 3-6240.

WILL exchange duplex for 3-bedroom ranch-type residence. Box Y-94, Post-Dispatch.

REAL ESTATE—Wtd. To Buy 153

I PAY CASH
FOR ANY PROPERTY REGARDLESS OF CONDITION. Receive highest offer with EARNEST MONEY same day you call. Quick closing or 90 days rent free. NO COMMISSIONS TO PAY
Phone PA 5-5255 Days
MR. LEE (evenings) WY 1-2626

ALL CASH
All properties; any condition.
BILL GREEN VO 1-6363
EVENINGS, WY 1-5055

WE BUY PROPERTY
All Cash — Fast Closing
LARNER-DIENER RLTY. CE 1-2965

GLICK
ALL CASH
All properties bought; no commission; quick closing; no hidden fees. Nights call S. Fisher, WY 3-3995.
MA 1-4182

"SEE US"
QUICK SALE FOR YOUR PROPERTY; HURRY
Christian Brinkop R.E. Co.
3612 S. GRAND PR 2-3040

TOP PRICE, QUICK
We buy any type property; large or small. Call NORTHSIDE REALTY EV 3-0600 EV 1-3406

ALL CASH
ACTION THE DAY YOU CALL MANDEL HAFFNER, EV 1-1280 Evenings and weekends HA 8-9107

SELL IT TO US
DOERFLINGER
EASY TO DEAL WITH PL 2-1140

QUICK SERVICE
GET OUR EXPERT OPINION WE CAN SELL YOUR PROPERTY
DICKMANN
PA 5-9077 WO 1-6882 Evenings

CASH FOR PROPERTY
All types; any condition; city or county. Call or write M. A. RUST & SONS, MA 1-4551, 817 Chestnut

SOLD OUT
WE NEED SALES OFFERINGS Call for Free Sale Valuation CHAUNCEY P. HEATH GA 1-3164

LISTINGS NEEDED
Sell your property to your best advantage. Call us. Shaw, Bircher & Coleman, Inc. PA 1-1922 8007 Maryland

LISTINGS WANTED
Have buyers for all types of properties. We are equipped to give you quick results. KAISER-GLICK WY 3-4625

CONTRACTORS buy any type property; first class or needing repairs; sell direct, no commission. Bennett-Schneider. EV 2-4939, 6136 Wells Wellston, Mo.

LISTINGS WANTED WE HAVE BUYERS R. W. STUCKENBERG CO. 6518 Chippewa Realtors FL 1-8300

$ ALL CASH $
For property; get bid, then call; we pay more. CE 1-1334.

LIST with a well-established broker who has full-time salesmen who will work full time for you. Growe-Hammack Rltrs. ST 1-7750

I WILL buy flat, bungalow; will assume your loan; pay cash difference. Sandner, HU 1-4334.

SOLD OUT; listings needed; cash for flats, apartments or acreage. JUDGE REALTORS PA 7-8140

FOR QUICK RESULTS list with us. MULLIN-WALTERS RLTY. CO., Inc. JE 1-2722.

WANTED duplex or 2-family ranch on 1 floor, modern. ST 1-6290.

SELL ME your property, any kind any condition; white or colored. CE 1-8884.

I WILL assume your loan on bungalow or flat, and pay cash difference. Mr. Joseph, MI 7-5104

WE HAVE THE BUYERS HAUSCHULTE CH 1-6516

BUNGALOW; south; for quick acting client. Jolly, HU 1-4898.

FOR A QUICK SALE list with E. W. FRANCIS PA 7-7330

FOUR-FAMILY; clean; south. KRELL REALTORS PR 3-5112

ALL TYPE REAL ESTATE LOANS, Mr. Johnson, PR 1-3412

CASH for your property. Call Mr. Pollack, PA 7-3399.

CASH for property regardless of condition. SHAPIRO, CE 1-1382.

WANT 3- or 4-room home; can pay cash. Brinkman, FL 1-1228.

WE BUY any kind of PROPERTY St. Louis Rlty. D. Corp. CH 1-1969

RANCH-type home; any location; around $35,000. Box S-275.

MODERN bungalow, south or southwest; from owner. HU 1-5092

ALL CASH; white or colored; will trade. Harper, EV 2-4114. Crown.

BUSINESS IS GOOD. List with VERNON LAUX HU 1-2828

CASH FOR YOUR PROPERTY KUHS Realtors OL 2-1600

WE BUY PROPERTY for cash EV 2-9128 FEDERAL WA 1-2414

FLAT, 2-4 family; south; pay cash. Box G-293, Post-Dispatch.

NEED PROPERTY—PAY CASH B. F. VOSS EV 5-1095

CASH for city and county property. BURIAN CO., Rltrs. JE 1-0593

FARMS FOR RENT 157

400 ACRES; Grade A dairy farm; bulk tank; pipe lines; all other farm equipment; 46 dairy cows if desired. Call St. Clair 321R3 after 7 p.m.

FARM house and 1 acre, 3 miles east of Sparta, Ill., Highway 51; reasonable. M. Johnson, 1504 S. 11th, St. Louis, Mo. GA 1-4114.

COTTAGE, semi-modern, acreage, private lake, 58 miles, good roads. $35 month. ST 1-8368 or evenings ST 1-7798.

FARMS FOR SALE 159

FREE SPRING CATALOG UNITED'S big quarterly catalog invites you to come to the country! 128 exciting pages of money-saving BARGAINS in farms, ranches, retirement homes, businesses, waterfront and recreational properties. Over 700 photographs! Coast to Coast! Order your copy now. It's FREE! UNITED FARM AGENCY, 1896A Arcade Bldg., St. Louis 1, Mo. MAin 1-1454.

AUTOMOBILES FOR SALE 170

FREE, LICENSE, TAX, TITLE

CAR BUYERS ATTENTION
NO MONEY DOWN SALES PLAN
Whereby We Furnish to the Buyer
FREE LICENSES, SALES TAX, TITLE TRANSFER
OUR EVERY DAY LOW PRICES MEAN LOW MONTHLY PAYMENTS

Year	Make	Model	Full Price	Per Mo. 24 Mos.
'55	Plymouth	2-door Belvedere	$695	$37.50
'55	Chevrolet	2-door Powerglide	$695	$37.50
'54	Buick	Super Hardtop	$745	$39.50
'56	Ford	Tudor Fordomatic	$895	$44.30
'53	Oldsmobile	Hardtop "8"	$495	$26.20

Includes Carrying Charges. Insurance Optional
CALL TODAY! FOR FAST CREDIT O.K.
FO. 1-0812—FO. 1-2487
AUFFENBERG
820 N. Kingshighway

CALL ALL DAY SUNDAY
TAKE OVER PAYMENTS ON LATE MODEL CARS
'57 PLYMOUTH H'TOP Just like new; automatic, radio, heater, whitewalls. Take over payments of $63 per month.
'55 BUICK 4-DOOR Special series; Dynaflow, radio, heater, whitewalls. Take over payments of $41 per month.
'54 FORD SEDAN Fine family 4-door; lustrous dark blue, radio, heater; 1-owner. Take over payments of $29.50 per month.
'55 PLYMOUTH H'TOP Fully guaranteed; V-8 with automatic, radio, heater, whitewalls. Take over payments of $39.12 per month.
'55 CHEVROLET BEL AIR Perfect car; V-8 with Powerglide, radio, heater, whitewalls. Take over payments of $38.81 per month.
'55 DODGE HARDTOP Lancer series; absolutely perfect; smooth V-8, radio, heater, whitewalls. Take over payments of $37.44 per month.
24 payments include financing and life insurance; insurance extra.
CALL IN CREDIT APPLICATION NOW FOR FAST CREDIT OK
TED'S MOTORS
7486 MANCHESTER at Big Bend ST 1-9555
Open Weekdays 'til 10 P.M.

HIGH TRADES



$31.25 SEMI-MONTHLY INCLUDES 36 Months Interest after $695 Down Cash or Equivalent.
New '58 MERCURY
NEW 1957 LINCOLNS MERCURYS UP TO 40% DISCOUNT
HIGH TRADES • LOW PAYMENTS
Best Time To Buy Is NOW!
A B C MOTORS MERCURY LINCOLN DEALER
Open Weekday Evenings 3620 GRAVOIS PR 3-3445

1958 FORD
NEW FORD CUSTOM 300 2-DOOR SEDAN $1798 FULL PRICE
INCLUDING ALL THIS EQUIPMENT!
Oil Filter, Air Cleaner, Directional Signals, 5 Tubeless Tires, Grill Guard, Foam Rubber Seats, Safety Steering Wheel, Safety Glass, 10 Color Combinations
PAY ONLY $38.98 PER MONTH
36 Months with $395 cash or equivalent equity in trade down payments. Finance, insurance extra. Open evenings.
Club Sedan Fairlane, $1948—500 Fairlane, $2068—Station Wagon, $2088
WE NEED USED CARS—HIGH TRADES
NORTH SIDE COMMUNITY Motors 5244 NAT BRIDGE EV 1-2153
SOUTH SIDE Andy BURGER MOTORS, INC 3654 S. GRAND PR. 2-7600

$495 SALE
'53 OLDS S 88 2-Dr. $495 Full power, R & H, Hydra.
'53 OLDS H-T Cpe. $495 R & H, Hydra.
'53 BUICK Hardtop $495 R & H, dyna.
'54 CHEV. 2-DR. $495 R & H
'54 Plymouth Savoy $495 R & H, Hy. drive
'53 PACKARD Spec. $495 R & H, ultra
'53 Packard Convt. $495 R & H, ultra.
'53 DODGE SEDAN $495 R & H
'54 Plymouth Convt. $495 R & H, Cont. Kit
'53 Plymouth Sedan $495 R & H, W.W.
'52 DeSOTO Sedan $495 R & H, Auto.
'51 Lincoln Sedan $495 R & H, Auto.
JOS. NESSER MTRS., Inc. NEW CAR BROKERS SINCE 1920
6536 CHIPPEWA FL 1-6300

FARMS FOR SALE 159

ILLINOIS

108 ACRES; good pasture with spring water; 3-room house; 8 miles Chester, Ill. James H. Hah, St. Charles, Mo. Route 1.

MISSOURI

FLOYD DAVIS FARM LISTS Standard station, 3934 Lemay. Standard station, 8801 Manchester. Standard station, 8000 Highway 66. Office 34 N. Gore

2 ACRES, 2-room cabin with screened porch; also 2 acres, 4-room house; nice for retirement or weekends. Cash or terms. Fred Klein, Leslie, Mo.

6 ACRES; 7-room house, barn and other buildings; pond; within 60 miles of St. Louis. WARRENTON RLTY. CO. Phone Gladstone 6-8560

95 ACRES; 60 tillable, some bottom, 5 rooms, bath, gas heat, deep well. Near Weldon Spring. PR 2-2040 or ZIRNHELD, S. Main, Wentzville.

160 ACRES; finest stock farm in Ralls county. New 8-room modern house; large barn, 20x30 sheep shed, 20x30 chicken house, 2-car garage, all buildings concrete and electric; all woven wire fence with hedge posts; live creek, 1 large pond. Under $300 per acre. Call or write G. Aismeyer, 7618 Forest View dr., Normandy 21 Mo., CO 1-7532.

220 ACRES; Ironton, Mo., on Highway V. JE 3-1212, days.

GASCONADE River, 30 acres bottom ¼ mile front; private or ideal for resort; near Highway 66. P.O. Box 164, Cuba, Mo.

REAL ESTATE OUT OF ST. L. 161

BUSINESS OPPORTUNITY Brick building and store fixtures for hardware store; 4-rooms, bath 2nd floor; adjacent new brick building, rented to dress shop; 2 other storage buildings; 3-car garage in center of town 65 miles west of St. Louis. WARRENTON RLTY CO. Ph. GL 6-8560 Warrenton, Mo.

4-ROOM house, 7 lots; water, electricity, street; city limits; 35 miles southeast of St. Louis. Write, call Henry G. Baur, 1211 N. 2nd st., De Soto, Mo. 681-J.

177 FEET on 66 Highway at Pacific. $1500 cash; 50 acres, 3-room house; 1000 ft. on Highway 21, 50 miles south; price $3750, one half down. VE 2-5622.

O'FALLON, Mo.; 6-room frame; 1 acre; immediate possession; $14,500. Crestwood 2-2043.

JEFFERSON COUNTY FARMS 162

HOMES AND ACREAGE, priced right. Festus, Mo. YE 7-6046. Ralph N. Smith, Rltrs. FL 2-0600.

3 ACRES, 4-5 duplex; $115 income; only $10,500. Colvin. MI 7-3632.

5 NICE acres, $1000, $200 down. RAY M. HENLEY, Hillsboro, Mo.

AUTOMOBILES

AUTOMOBILES FOR SALE 170

'55 Buick 4-dr. Hardtop $1295
2-tone paint, white wall tires, radio, heater, Dynaflow; extremely clean car, looks and runs like new; written guarantee; low down payment; low monthly payment.
SCHNEIDER PONTIAC 4231 N. GRAND CE 1-0048

BUICKS '54's—'55's—'56's
Most body styles and models; all cars fully equipped, including Dynaflow; priced from $895 to $1795
GILBERT BUICK 3500 GRAVOIS PR 1-5203

'57 BUICK DEMOS
9 to choose from; fully equipped; see to appreciate. Save $. Save $.
MALLORY BUICK CO. 5730 Natural Bridge. EV 5-5454

BUICK BARGAIN
'57 Deluxe Sedan; 5000 miles; original owner; forced to sell MI 5-1155.

NEW 1958 BUICKS
As low as $195 down.
KUHS BUICK 2831 N. Grand FR 1-2904
CASTLES WILSON BUICK 3530 S. Kingshighway VE 2-4435

BUICK, 1956 Super hardtop; black-white, white walls, full power; $1350. 7630 Springdale dr., Pasadena Park, Normandy.

BUICK, '54 convertible; Dynaflow, radio, heater, white walls; $995. MIDTOWN FORD, 4200 Lindell, JE 3-7300.

BUICK, '54 4-door sedan, Super; 1-owner car, 22,000 actual miles. $895. Century Motor Co., Fair and Natural Bridge.

BUICK, '56 Special 4-door; low mileage, clean, 2-tone, standard transmission, good tires; $1260. Call after 6 p.m. MO 4-2977.

BUICK, '52 Super 4-door; 1 owner, very clean; $325, $10 down. BOWMAN 4568 Gravois VE 2-7099

BUICK, '51 super hardtop; excellent condition; clean; radio; heater; $385. HE 2-4520.

BUICK, '54 Special Riviera; second car; low mileage; real clean; equipped. YO 6-4949.

BUICK, '52 Super Riviera; all black, 37,000 miles; $495. KEITH, 6963 Olive. PA 1-7984

BUICK '48; super standard transmission; exceptional; reasonable. VE 2-6724, after 5:30 p.m.

BUICK, '55 Special; 2-door Riviera, power, 33,000 actual miles; 1 owner, $1225, PA 1-2569

BUICK, '52 Special 4-door; excellent condition. ST 1-1118.

BUICK, '49 convertible; sacrafice; $135. KLINK, 2217 S. Grand.

BUICK, '54 Super 4-door, $850. 3001 Telegraph. TW 2-9219.

BUICK, 1950; Dynaflow; owner leaving overseas; $150. WO 1-7137

BUICK, '52 Special 2-door hardtop. SUBURBAN, YO 5-2580.

'57 CADILLAC COUPE DE VILLE
Air-conditioned; solid white; 6000 miles; like new; completely equipped. Best offer.
22d St. Garage 2201 LOCUST MA 1-9712

'46 CADILLAC AMBULANCE $595
Like new; fully equipped; new tires, siren, red lights, stretcher bed; ready for service, etc.
JOS. NESSER MTRS. New Car Brokers Since 1920 6536 Chippewa FL 1-6300

'52 CADILLAC '62', $895
4-door; beautiful light blue; radio, heater, Hydra-Matic; a luxury car at this low, low price.
TUCKER-BROCK OLDS, Inc. 4946 Natural Bridge EV 5-7457

'52 CADILLAC 4-DOOR
First class transportation. Only $745. $25 down.
ANDY BURGER Your South Side Ford Dealer 3654 S. GRAND PR 2-7604

NOTHING DOWN
'51 Cadillac Fleetwood; radio, heater; 39,000 actual miles. $42.04 month for 24 months. Call EV 5-2377 for fast credit O.K. BADEN AUTO SALES 7833 N. Broadway

CADILLAC, '55, 60 Special; new white walls, 36,000 actual miles, air-conditioned, all power, French blue; perfect; $2500. Dickens 4-7959.

CADILLAC, '54 Coupe Deville; company executive car; full power equipment; $1695. Call MI 7-3430 weekdays.

CADILLAC, '50 7-passenger, extra clean; owner must sell; only $685. Klink, 2217 S. Grand.

CADILLAC convertible, '58; 1300 miles; black with white top; private owner. FL 1-1122.

CADILLAC, '53 convertible; all power; cash or car for equity, take over payments. MA 1-0536.

CADILLAC, '55 coupe; company car; $2050; terms. PE 1-1192.

CADILLAC, '50; good condition; 4-door "62", TO 5-2248.

CHEVROLET, '53 BEL AIR; FULLY EQUIPPED; 1 OWNER; $10 DOWN, $7.50 WEEK. 24 MONTHS. GLOBE AUTO 4500 GRAVOIS

'55 CHEVROLET $1195
Bel Air 4-door V-8; fully equipped; clean; low mileage; one owner.
E. M. STIVERS 9700 MANCHESTER WO 2-0800

'57 CHEV., $1495
$150 Dn., $47 Per Mo.
Includes all finance charges, De luxe radio, heater, 2-tone finish. We will accept all cash, or trade-ins. Our own low-rate financing, if you wish. 12 to 36 months. 100% guarantee in writing. These are happy cars and they make happy customers.
FELD CHEVROLET 7700 Manchester MI 5-4357 6951 Manchester MI 5-5782

'52 CHEVROLET, $495
DE LUXE 6
1-Year Written Guarantee
Lots of trouble Free miles in this Solid Economical, 6-cylinder, 6-passenger sedan. Custom Push Button Radio, Large Fresh Air Heater and Defrosters, Seat Covers and other extras. This car is in such Excellent Mechanical Condition that it is backed by our 1-Year Written Guarantee.
PIONEER PLYMOUTH, INC. 2323 S Jefferson PR 1-5050

'55-'56 CHEVROLETS $995 to $1395
2-doors, 4-doors, coupes; heaters, radios, sixes and V-8s; some standard shifts; also Powerglide; all clean, low mileage, guaranteed OK cars.
BILL JAMES CHEVROLET CO. 3721 S. GRAND PR 2-5110

'55-'56 Chev. Wagons $995 to $1495
Five to choose from; all 4-doors; 1 owner; all ready to go.
BILL JAMES CHEVROLET CO. 3721 S. GRAND PR 2-5110

'56 CHEVROLET, $1495
4-door hardtop sedan. Powerglide transmission, large heater and white-wall tires, beautiful matador red and ivory finish, very clean
YATES INDOOR USED-CAR ARENA 3508 LINDELL JE 5-6532

NOTHING DOWN
FULL BAL. $299.87 $16.25 PER MO.
'52 Chevrolet sedan; Powerglide, radio, heater, seat covers, 24 month bank rates. NOTHING DOWN. First payment of $16.25 due May 25. Phone now MI 7-3540, Rich Motor, Inc., 2410 Big Bend.

'55 CHEVROLET
2-doors, 4-doors, Bel Airs, 6s and 8s, standard and Powerglide transmissions; all beautiful low mileage 1-owner new car trade-ins.
BIG 4 CHEV. 2400 S. JEFFERSON PR 1-0444

CHEVROLET, '51 4-door sedan, $295.
CALL MR. JOHN THURMAN AT MURRAY Authorized Mercury Dealer 4900 NAT'L BRIDGE CO 1-2757

CHEVROLET, '57 Bel Air convertible; radio, heater, power steering, automatic, power pack, low mileage, excellent condition; black with white top; priced for quick sale, PA 5-4460 after 6:30 p.m.

MUST SELL
Chevrolet, '52 2-door; cash, $295, or assume payments. MI 7-3530.

CHEVROLET, 1957 Bel Air 4-door sedan; standard shift, power pack, 8000 miles, white sidewalls; lots of extras; perfect condition. Bargain. Leaving city. UN 7-3708, UN 7-9645.

CHEVROLET, '55 Bel Air 2-door Sport coupe; beige and red; radio, heater, 6-cylinder, 3-speed; 43,000 miles; $1295. Very clean. TA 2-0533 after 5.

CHEVROLET, '51 HARDTOP; EQUIPPED; 1 OWNER; SHARP; $10 DOWN, $5 WEEK, 18 mo. GLOBE AUTO 4500 GRAVOIS

CHEVROLET, '58 demonstrators; save $733; $100 down or trade. ECONOMY CHEVROLET 6330 Easton EV 5-3800

CHEVROLET, '53 De Luxe 2-door; one owner; special, $495. GEBHART CHEVROLET 5618 Gravois HU 1-8030

CHEVROLET; Bel Air '53 convertible; blue with navy blue top; 31,000 miles, $650. HA 8-9200, 7:30 to 5. EV 2-2062 after 6 p.m.

CHEVROLET, '57 Bel Air V8, Hydra-Matic, 4-door sedan; $1795; 1-owner car. Century Motor Co., Fair and Natural Bridge.

CHEVROLET 9-passenger '51 station wagon; good condition. Priced to sell. KEITH, 6963 Olive. PA 1-7984

CHEVROLET, '56 2-door; extra nice; must sell; only $985 or $200 down. Klink, 2217 S. Grand.

CHEVROLET, '55; Delray 6; coupe; 1 owner; A1; $950. WY 3-4919.

CHEVROLET, '57 2-door hardtop; original owner, low mileage; Powerglide, radio, heater. PA 6-0783.

CHEVROLET, '51, 4-door, extra clean; private; 7 Lenora dr., City View Place, East St. Louis.

CHEVROLET, '55 V-8; radio, heater, $895, MIDTOWN FORD, 4200 Lindell. JE 3-7300.

CHEVROLET, '53 "210" 2-door; good tires; original paint. No down payment. UN 8-5251.

CHEVROLET, '51 de luxe 2-door; Powerglide; low mileage; equipped, clean. UN 8-4399.

CHEVROLET, 1955 Bel Air 4-door; 2-tone, fully equipped, clean; original owner. CO 1-1668.

CHEVROLET, 1957 Bel Air Eight 4-door; power steering, under 9000 miles. 1818 N. Twenty-first.

CHEVROLET 1952; Powerglide, radio, heater; good condition. PA 1-0963 or PA 1-2740.

CHEVROLET, '57 convertible V8; powerpack, brakes, overdrive, fully equipped. ES 6-4013.

CHEVROLET, '50; BelAire; hardtop; very clean. TA 1-9358.

To Place a Want Ad Phone MA 1-1111 . . . Charge It!

CHEVROLET, '56 "210" 2-door; red and white; real clean; bargain. SUBURBAN FORD YO 5-2580

CHEVROLET, '50; $139, $9 down. Wilco, 4477 Natural Bridge.

CHEVROLET '55; $895; clean; dealer. EV 5-0705.

CHEVROLET, 56 wagon; 6, overdrive; private; $1275. EV 5-9356.

CHRYSLER, '55; fully equipped; private. CO 1-4568.

DE SOTO, 1957 demonstrator; Firedome Sportsman; black, fully equipped, perfect condition, full warranty, Save $1285! St. Louis Motors, 3949 Lindell. OL 2-5210.

DE SOTO, 1957; Firedome, Sahara tan and brown, fully equipped, full warranty, Save $1190. St. Louis Motors, 3949 Lindell, OL 2-5210.

DeSOTO, '52 4-door V8; power steering; 1 owner, sharp, $335. BOWMAN 4568 Gravois VE 2-7099

DODGE, '55 hardtop; Custom Royal; rose white and black, radio, heater, white-wall tires, automatic transmission; $1345. MIDWOOD MOTORS 10906 St. Charles Rd. PE 1-0910

DODGE, '56 Royal 4-door; full power, automatic transmission, equipped; tires 95%. Sat. all day, Sun. 12 to 2 p.m. 4330 Osceola, FL 2-9016.

DODGE '55; sedan; Royal; very clean; call after 5. UN 7-2802.

DODGE, '50; 2-door; good condition; private. ST 1-7760.

DODGE, '54 Coronet; perfect condition. PR 6-2979.

DODGE, 1948 4-door; runs good; reasonable. PR 2-9771.

'56 FORD V-8, $1395
Fairlane Victoria Coupe. Ford-O-Matic, power steering.
VINCEL ST. LOUIS'S LARGEST PONTIAC-RAMBLER 3291 S. Kingshighway FL 1-3291

'55 FORD $1495
Station Wagon 4-door; 9 passenger; power equipment; real sharp; low mileage; one owner car.
E. M. STIVERS 9700 MANCHESTER WO 2-0800

'55 FORD CONVT., $1395
Equipped with overdrive, radio and heater, has new black top and ivory finish on body.
YATES INDOOR USED-CAR ARENA 3508 LINDELL JE 5-6532

FORD, '57 "500" 4-door. Beautiful 2-tone with white walls, radio, heater, Fordomatic. This is a clean one owner car that has had excellent care. Also 2 station wagons, 2 convertibles. Bank rates, small down payment.
GEORGE PAPPAS FORD 6421 Easton EV 5-2513

'57 FORD 2-DR., $1245
Factory equipped. Syncro-Mesh Transmission. Sharp, economical car.
JOS. NESSER MOTORS, Inc. New Car Brokers Since 1920 6536 Chippewa FL 1-6300

'54 FORD $495
MENDENHALL 2300 Washington CE 1-8205

'56 FORD, $895
Custom 8 tudor; radio, heater, new tires.
ANDY BURGER 3654 S. GRAND PR 2-7604 Your South Side Ford Dealer

NO MONEY DOWN
'50 Ford convertible; radio, heater, white walls; new white nylon top; $22.80 month for 20 months. Call EV 5-2377 for fast O.K. BADEN AUTO SALES 7833 N. BROADWAY

'50 FORD CONV.
Black with white walls. Radio and heater. New top. Runs perfect. Bring only $25 with you, up to 24 months to pay. "This is the place" CHASE CAR CO. 5965 Natural Bridge. EV 5-0717

'55 FORD TUDOR, $795
Radio, heater; 8-cylinder; a real buy.
ANDY BURGER Your South Side Ford Dealer 3654 S. GRAND PR 2-7604

'54 FORD CREST., $595
Radio, heater, Fordomatic, whitewalls.
GREBE-FISCHER 3400 S. Kingshighway PL 2-0400

MUST SELL
'56 Ford Convertible
2-tone blue, white top, $1445, or take over payments, 7124 Manchester, MI 7-3530.

CONVERTIBLE
Ford, 1955, like new, Fordomatic V8, radio, $1325; private. Call weekend or after 5 p.m., MI 5-6303.

FORD, '57 Fairlane 500, "8" 4-door sedan; by owner; excellent condition, very clean; 9500 miles; red and white with radio, heater, Fordomatic, white walls; $1995. WY 3-6016.

'58 FORD THUNDERBIRD
Blue and white, full power, only 1800 miles; factory display car; call SUBURBAN, YO 5-2580.

FORD '57 CUSTOM 300 2-door, medium green, V-8, heater, white side walls, special for weekend $1395. SUBURBAN, YO 5-2580.

FORD; '57 station wagon, equipt. Fordomatic, power steering, power brakes. 8000 miles. See Shell Service, Clayton and Ballas.

FORD, '51 HARDTOP; FULLY EQUIPPED; SHARP; $10 DOWN, $5.50 WEEK, 18 MONTHS. GLOBE AUTO 4500 GRAVOIS

FORD, '53 VICTORIA V8; A BEAUTY; $10 DOWN, $7.50 WEEK, 24 MONTHS. GLOBE AUTO 4500 GRAVOIS

FORD, '57 Custom 300 V-8; Ford-O-Matic, radio, heater, white walls, $1595. MIDTOWN FORD, 4200 Lindell. JE 3-7300.

FORD, '53 Custom "8" 4-door; one owner; special, $495. GEBHART CHEVROLET 5618 Gravois HU 1-8030

FORD, '56 Fairlane; V8 club sedan, radio, heater; $1195, $150 down; our own financing. FRANK LEBER 7800 Manchester ST 1-7898

FORD; '55 Custom station wagon. One-owner; bargain, $895. GEBHART CHEVROLET 5616 GRAVOIS HU 1-8030

FORD, '55 Fairlane club sedan; automatic drive, equipped; choice of 2 real clean ones. SUBURBAN FORD YO 5-2580

FORD '49 2-DOOR "6" $125 TUCKER AUTO SALES 732 LEMAY FERRY FL 1-2462

$500 '54 Ford Mainline V-8; low mileage; very clean, YO 6-4923.

FORD, 1956; 6 cylinder, Customline Country sedan; must see to appreciate. HA 7-4642.

FORD, '53; automatic, radio, heater, white walls, $395. MIDTOWN, 4200 Lindell. JE 3-7300.

FORD, '57 convertible, like brand new, $2095. Century Motor Co., Fair and Natural Bridge.

FORD, '56 Fairlane black 4-door; white-walls; fully equipped; excellent condition. YO 6-4726.

FORD, '54-'57 wagons; your choice of 4 clean ones. SUBURBAN FORD YO 5-2580

TAKE YOUR PICK NAME YOUR PRICE
We have 1957 Fords, Mercurys and Chevrolets; a 1956 Chevvy station wagon and a 1955 Mercury. These are repossessed cars, and will be sacrificed. Qualified person may take over payments. Call JE 5-3800, Sta. 38, for information.

'57 DE SOTOS; NEW; SAVE $
'57 PLYMOUTHS; NEW; SAVE $
KIRKWOOD MOTORS 10800 Manchester YO 5-1204

OUR REPUTATION IS YOUR GUARANTEE
SUTTON FORD 7717 FORSYTH

FORD, '56 Custom; factory air-conditioned; beautiful blue and white. SUBURBAN, YO 5-2580.

FORD, '52 Customline V-8; 2-door; radio, heater; like new in and out, $395. FL 1-3670.

FORD, '50 2-door sedan, 6-cylinder; 54,000 miles; excellent condition; $150. JA 1-2648.

FORD, '50 convertible; white walls, radio, heater, real sharp; nothing down. UN 8-5251.

FORD, '57 500 Fairlane; fully equipped. WO 1-2007, WO 2-9404.

FORD, '51; V8 sedan. See this $150, Klink, 2217 S. Grand.

FORD, '53, Tudor, heater, sunvisor, white walls, $350. MI 5-0712

FORD, '50, privately owned, clean. Sacrifice $300. PA 7-9547.

FORD, '51 2-door 6; 1 owner; $350, 4628 Natural Bridge.

FORD, '49; O.K. $95, $9 down. Wilco, 4477 Natural Bridge.

FORD, '55 Fairlane; looks, runs perfect, 1 owner, WY 3-5375.

FORD, '56, ranch wagon, good condition, private. TW 2-4244.

FORD, '55; Fordomatic, 2-door, good condition. $890. CH 1-8997

FORD, '57 convertible; all power, 6000 miles, WO 1-2155 after 5.

FORD, '57; convertible; equipped; 2000 miles. MO 4-4686.

FORD '50; 4-door; good shape. PA 1-4011.

FORD, '51 Victoria; radio, heater, new tires; A1. EV 3-5574.

FORD, '54 Crestline; overdrive; 1 owner. UN 7-4542.

FORD, 1956, convertible, new top, 1 owner. WO 2-7447.

FORD, '56 4-door Country sedan wagon. SUBURBAN, YO 5-2580.

FORD, '54 Skyliner hardtop. SUBURBAN FORD YO 5-2580

JEEP, '58 hardtop, 1400 miles; like new. Call Al Goldbeck, EV 5-3707 or UN 8-1714.

'55 LINCOLN $1395
Capri 4-door; full power; clean; low mileage; one owner.
E. M. STIVERS 9700 MANCHESTER WO 2-0800

LINCOLN, '56 Premier; 4-door sedan; HA 8-9200, 7:30 to 5. EV 2-2062 after 6 p.m.

'53 LINCOLN
Capri 4-door; an outstanding 1-owner, new car trade; full power equipment; like new in every detail; an excellent buy at only $995.
DICKERSON Authorized Lincoln-Mercury 6116 Natural Bridge EV 2-2394

'56 MERCURY, $1395
Custom hardtop coupe; attractive canary yellow and black finish with matching interior, Mercomatic drive, radio, heater, 2 spot lights and whitewall tires. See this one, it is really sharp.
YATES INDOOR USED-CAR ARENA 3508 LINDELL JE 5-6532

'54 MERCURY, $995
Monterey hardtop; equipped.
VINCEL ST. LOUIS'S LARGEST PONTIAC-RAMBLER 3291 S. Kingshighway FL 1-3291

'57 MERCURY $2795
Station Wagon 4-door; power equipment; air-conditioned. Looks and runs like new.
E. M. STIVERS 9700 MANCHESTER WO 2-0800

RED HOT
1956 Mercury 2-door; dual carbs, high lift cam, hot ignition, radio, heater, white walls; clocked at 128 mph.; $1185. J. James, 7629 Manchester, MI 7-2305.

'56 MERCURY—$1395
2-DOOR HARDTOP
Fully equipped, Merco-Matic, black, red and ivory finish.
BIG 4 CHEV. 2400 S. JEFFERSON PR 1-0444

NOTHING DOWN
'53 Mercury hardtop; radio, heater, white walls, Mercomatic, full leather interior. Real sharp! $42.04 month for 24 months. Call EV 5-2377 for fast OK. BADEN AUTO SALES 7833 N. Broadway

TAKE OVER PAYMENTS
1951 Mercury; sharp, white wall tires, radio, heater, $295; for fast credit approval, MI 7-4262; dealer, 7228 Manchester.

MERCURY, '56 hardtop; Mercomatic, radio, heater, white walls, $1295. MIDTOWN FORD, 4200 Lindell. JE 3-7300.

MERCURY, '54; 2-tone green; standard shift; clean, $795. SH 1-7676.

MERCURY, '51 sedan; must sell; $195. Klink, 2217 S. Grand.

MERCURY, '49 convertible; runs good; $225. 2824 N. 22nd.

ATTENTION—SHARP
RAMBLER, '52; $187.50; must sell; dealer. ST 1-6034, 6946 Manchester.

NASH, '50; good shape; $165. UN 4-6995.

'56 OLDS SUPER "88"
Holiday; beautiful turquoise and white; Jetaway Hydra-Matic; power steering, brakes, safety group; immaculate condition; 1 owner; car priced for quick sale. 100% guarantee.
METRO DODGE-PLYMOUTH 10900 Manchester YO 5-5230

'56 OLDS, $1795
88 Holiday coupe; jet black finish, red and black interior, radio, heater, Hydra-Matic drive and white-wall tires.
YATES INDOOR USED-CAR ARENA 3508 LINDELL JE 5-6532

'54 OLDS 88 2-DR., $595
Automatic, heater, radio; $25 down.
ANDY BURGER Your South Side Ford Dealer 3654 S. GRAND PR 2-7604

M. B. THOMAS AUTO SALES
10-DAY SPECIALS
First come—first served at these prices:
'58 CHEVROLET Bel Air 4-door hardtop; loaded — — $2650
'58 BUICK (new) Riviera coupe — — — $2995
'57 FORD Fairlane 2-door, power pack — — $1895
'57 PLYMOUTH 4-door; air-conditioned — — $1995
'56 BUICK sport coupe; loaded — — $1395
'55 FORD ¾-ton stake; perfect — — $995
'55 FORD ½-ton pickup; V-8; overdrive — — $995
275 Lemay Ferry rd. FL 3-7393

LOW PRICES LON-G-G TERMS!
'55 Mercury Montclair hardtop, perfect — $1245
'55 Chevrolet Bel Air hardtop, fully equipped — $1045
'56 Ford V8 tudor, very, very clean — $1095
'55 Ford V8 Victoria, private, like new — $1095
'57 Chevrolet V8 Bel Air, smells new, 7500 miles $1895
DELMAR AUTO SALES PA 5-8166 PA 5-8167 6119 DELMAR

'55 OLDSMOBILE $1695
Super 88 4-door Holiday; full power; like new; low mileage; one owner.
E. M. STIVERS 9700 MANCHESTER WO 2-0800

OLDSMOBILE, '57 4-door Super 88, 1300 actual miles, power steering, brakes, backup lights, turn signals, white walls, automatic shift, large radio, heater, rear seat speaker, light in trunk and under hood, oil filter, seat covers; cost $4300 ten months ago, sell $2500. HA 8-0677.

OLDS 1957 (98) Holiday (air-conditioned); silver and white, executive driven, completely equipt, spare tire brand new. You'll be the first registered owner, 12 months new car guarantee. BR 1-5208. Mr. Miller.

OLDSMOBILE, '52 Classic 98; Hydra-Matic, radio, heater, $295. MIDTOWN FORD, 4200 Lindell. JE 3-7300.

OLDS, '56 Super "88" 2-door; low mileage; air-conditioning. McKELVEY OLDSMOBILE 830 S. Florissant JA 1-1134

OLDSMOBILE, '56 Super 88 hardtop; fully equipped; $1495. MIDTOWN FORD, 4200 Lindell. JE 3-7300.

OLDS, '54 Super 88; to settle estate; 26,000 miles; 4 new tires; Hydra-Matic, radio, heater, etc.; $1000. WO 1-7936.

OLDS, '53 super 88; hardtop; fully equipped; clean. 3674A Folsom.

OLDS, '50 2-door; clean; good condition; equipped; $275. FL 1-5229, private.

OLDS; '50 club coupe, souped up engine, stick shift. 5200A Louisiana.

OLDSMOBILE, 88 '55, 2-door Holiday; original owner; excellent condition. FL 3-2323.

OLDS, '55 Super 88 4-door hardtop; power equipped; real clean; $1595. Turner 6-1665.

OLDSMOBILE, '48; 2-door; runs A1; $70. KLINK, 2217 S. Grand.

OLDS, '55 hardtop; like new; original owner. FL 1-5126.

OLDS, '56 4-door; fully equipped. $1495. YO 5-1292.

OLDS, '55 "98" hardtop; full power, SUBURBAN, YO 5-2580.

OLDS, '54 "88" convertible; power brakes, steering. YO 6-2869.

'57 PACKARD $2595
Clipper Sedan
Factory air-conditioned; power steering and brakes, radio, heater, electric windows; like new; terrific savings here.
JOS NESSER MTRS. New Car Brokers Since 1920 6536 Chippewa FL 1-6300

PACKARD, '54 Clipper; radio, heater, ultra-matic, power, white walls; $695. MIDTOWN FORD, 4200 Lindell. JE 3-7300.

PACKARD, '53 Clipper; low mileage; exceptionally clean; private. MA 1-6653 or OL 2-0309.

PACKARD, '51, 4-door, black, white wall tires, radio, heater, $247.50. Jim's Credit Co. MI 7-4262

PACKARD, '57 Clipper; owner deceased; best offer. PA 1-8324.

BUY NOW and SAVE WITH GOLDBECK
NO DOWN PAYMENT
'56 PLYMOUTHS
6's and 8's, 2-doors and 4-doors. Some have radio, automatic trans.
GOLDBECK MOTORS 5148 Natural Bridge EV 5-3707

NOTHING DOWN
FULL BAL. $497.85
'54 Plymouth 2-door. White walls, seat covers, etc. It's perfect! 24 month bank rates. NOTHING DOWN. First payment of $25.87 due May 25. Phone now MI 7-6381, Rich Motor, Inc., 7126 Manchester.

'58 PLYMOUTH
LIST PRICE $2331
SALE PRICE $1751
BEYER Authorized DeSoto-Plymouth Dealer 3435 S. Kingshighway HU 1-9200

'56 PLYMOUTH, $895
Beautiful 6-cylinder 2-door; absolutely like new from bumper to bumper. Here's low-cost, late-model transportation at a down-to-earth price. $895 with $145 cash down. We do our own financing.
McDANIEL'S 4850 Natural Bridge CO 1-9933

PLYMOUTH, '56 V8, automatic, 4-door Savoy; $1175. Also '50 Plymouth 4-door. HA 9-2430.

LOOK!!
'58 Ford Vic. — $2395
'57 De Soto 4-door — $1795
'57 Pontiac 4-door — $1795
'56 Ford Victoria — $1395
'56 Ford 4-door — $1095
'56 Ford Wagon — $1495
'56 Pontiac 2-door — $1195
'55 Pontiac 2-door — $ 995
'55 Ford Country S. — $1195
McMAHON PONTIAC 4100 GRAVOIS MO 4-4104

NOTHING DOWN
CASH BALANCE $371
Plymouth, '53 beautiful 2-door; push-button radio; economical "6"; spotless interior, drives like new; pay only $5.20 per week; license plate and C.L. insurance FREE; we finance anyone 24 months; opportunity. Call HA 8-0181 now. Pagewood, 1910 Woodson.

PLYMOUTH, '55 station wagon "6"; radio, heater, automatic; like new; priced to sell.
JORDAN'S 7500 ST. CHARLES PA 7-5023

'51 PLYMOUTH WAGON
Fine condition inside and out; perfect mechanically; radio and heater; $495.
RIESMEYER FORD 8154 Manchester MI 7-3033

WE FINANCE ANYONE
REGARDLESS OF CREDIT
'52 PLYMOUTH, $195—OTHERS
Mr. Black JE 5-8855 Rooney Motors, Grand and Easton

PLYMOUTH, '52; runs good; $190. Klink, 2217 S. Grand.

PLYMOUTH, '55 Plaza 4-door; black with white top, radio, heater and brand new white-wall tires, new seat covers; $795. MIDWOOD MOTORS 10906 St. Charles Rd. PE 1-0910

PLYMOUTHS, 1957; demonstrators (3 left); all in perfect condition, full warranty; save up to $890. St. Louis Motors, 3949 Lindell, OL 2-5210.

PLYMOUTH, '55 convertible; radio; heater; automatic; good condition; accept clean older car in trade; $1150. 9422 North avenue, Overland.

PLYMOUTH, '55 4-door sedan; good white-wall tires, runs good; $500; will take older car in trade. Thornwall 5-3387.

PLYMOUTH, '51 club coupe; real clean; must sell; will sacrifice; nothing down. UN 8-5251.

PLYMOUTH, '56 Plaza station wagon; motor just overhauled; bargain. SUBURBAN, YO 5-2580

PLYMOUTH, '49; 2-door; radio; heater; private; $115. PR 2-9122 after 5.

SAVE UP TO $2000 ON
THESE ONE-OWNER '57s
'57 Pontiac 2-door V-8 — $1695
'57 Pontiac 4-door V-8 — $1895
'57 Pontiac 4-door; p.s. $1995
'57 Pontiac Catalina coupe $1995
'57 Pontiac Super Cat. cpe $2195
'57 Pontiac Star chief — $2195
'57 Pontiac Star Ch., air-c. $2395
'57 Pontiac conv., power $2395
THOMS PONTIAC 5200 DELMAR FO 1-4808

'56 PONTIAC, $1495
Star Chief Custom Catalina, fully equipped; extra sharp.
VINCEL ST. LOUIS'S LARGEST PONTIAC-RAMBLER 3291 S. Kingshighway FL 1-3291

'53 PONTIAC, $395
Chieftain de luxe 2-door; fully equipped; radio, heater, automatic transmission.
Costello-Kunze Ford Just West of Northland 9000 West Florissant UN 8-9000

NOTHING DOWN
'51 Pontiac station wagon 4-door. Radio, heater, white walls. Exceptionally clean. $28.45 per month for 24 months. Call EV 5-2377 for fast credit O.K. BADEN AUTO SALES 7833 N. BROADWAY

PONTIAC, 1956 Series 870 4-door hardtop; outstanding car; ivory and black finish with matching nylon interior trim, white-wall tires, appointments include de luxe radio and heating system and economical dual-range Hydra-Matic. An unusual Cadillac trade-in for only $1495. LINDBURG CADILLAC Sarah at Forest Park JE 1-6402

PONTIAC, '54 Catalina; 1 owner; extra nice; loaded; $895 or $165 down. Klink, 2217 S. Grand.

PONTIAC '55; 4-door; full power; low mileage. OL 2-7352.

PONTIAC, '52; 8; equipped; excellent; 1 owner; $350. VI 3-9795

PONTIAC, '50 "8"; automatic; reasonable; 1 owner. WO 2-8094.

'55 STATION WAGON $849
Studebaker Standard 6
CLAYTON MOTORS 8455 Maryland PA 7-2200

GOLDEN HAWK
'57; fully equipped; continental kit; you can't tell it from new; $2495. One has body damage, 11,000 miles; come see; $950.
BEN LINDENBUSCH Edsel-Studebaker-Packard 3300 S. KINGSHIGHWAY

FOREIGN & SPORTS CARS 170A

the Fabulous FIAT "600"
Finest Inexpensive Auto Transportation
$1495.00
$295 DOWN Cash or Trade
41.37 36 MOS. Per Month Excl. Ins.
50 MILES PER GALLON (on regular gas)
International motors ltd. Sales Service 4664 S. GRAND VE. 2-6789

VOLKSWAGEN
JOHN BARRY MOTORS, Inc.
1155 BIG BEND ST 1-8777
DIRECT FACTORY DISTRIBUTOR FOR MISSOURI, ARKANSAS, NEBRASKA AND N. KANSAS
De Luxe Sedan—Manufactured Expressly for U.S.A.—$1640
Specifications: Combination cloth and leatherette upholstery, heater, defroster, turn signals, electric wipers, dual exhaust, bumper guards and bows (front and rear).
KARMANN GHIA COUPE — $2520
Specifications: Same as above.
All American export models have: Safety glass, identified by the stamp AS1 on windshield and AS2 on other glass. (Safety glass required for title and license in Missouri.) Turn signals, not flippers. Miles per hour speedometer, not kilometers.
G.E. seal beam headlights, not bulb type which are illegal in most of the 48 states.
Only Volkswagens purchased at authorized dealers are American export models and carry factory warranty and guarantee, honored at every authorized dealership in 107 countries throughout the world.
We regret our waiting list but demand has exceeded supply and this condition exists the world over.
DON'T BE MISLED



ST. LOUIS' LARGEST USED SPORT CAR CENTER
WE HAVE YOUR FAVORITE CARS!
1955 Volkswagen Sunroof
1955 Jaguar K-140
1957 Hillman Sta. Wag.
1956 Volkswagen Sedan
1957 Volkswagen Sedan
1957 Isetta
1957 Morris Minor Conv.
1958 Morris Minor
1956 MGA
1957 Karmin Ghia
1957 Fiat "600"
1957 Simca Hardtop
1956 Metropolitan Convert.
1954 MG
1957 Borgward Sedan
MANY MORE TO CHOOSE FROM
MISSOURI SALES & SERVICE
3959 LINDELL Open Weekdays 'til 10 p.m. JE 5-2707

ANNOUNCING OUR APPOINTMENT AS A FRANCHISED DEALER ON—



THE NEW MORRIS '1000'
LOU FUSZ MOTOR CO.
1075 S. BRENTWOOD (2 BLOCKS SOUTH OF WESTROADS) PA 7-2680

AUTOMOBILES FOR SALE 170

STUDEBAKER, '55 Commander, 2-door and 4-door; overdrive, radio, heater, your choice $1095. McClintock Studebaker 7434 Manchester MI 5-9000

STUDEBAKER, '52; radio, heater, overdrive; see to appreciate; $395. MIDTOWN FORD, 4200 Lindell. JE 3-7300.

STUDEBAKER, '52 hardtop; 2-door; bargain, $295. GEBHART CHEVROLET 5616 GRAVOIS HU 1-8030

STUDEBAKER 1955 Commander V-8; radio, heater, private. Must sell. 8119 Page, Mobil Station.

STUDEBAKER, '53 hardtop; V8; equipped; $650. TH 5-7257.

'49, '50, '51 models; fine second cars or fishing cars; $40 to $150. MIDTOWN FORD, 4200 Lindell. JE 3-7300.

STATION WAGONS and convertibles; 10 to choose from. Frank Leber, 7800 Manchester.

ENGINES; '49 Willys 6-cylinder; complete clutch, radiator. PL 2-1893, Sat., Sun. and after 5 p.m.

SAVE $100 to $500 on used cars. BR 1-2533.

FOREIGN & SPORTS CARS 170A

ECONOMY & SPORTS CARS
'58 MG "A" ROADSTER $2615
'58 MORRIS "1000" 2-DOOR OR CONVERTIBLE $1839
'58 AUSTIN HEALEY ROADSTER $3245
'58 AUSTIN A-55 4-DOOR SEDAN $2295
All the above cars are manufactured by the British Motor Corp. Europe's largest automobile manufacturer and fourth largest automobile manufacturer in the world.
All prices are delivered prices St. Louis. Equipped with heater, defroster, turn signals, oil filter and leather upholstery.
COMPLETE PARTS & SERVICE
WE INVITE YOUR INSPECTION
Continental Cars, Ltd. 5615 PERSHING VO 3-8588

'58 VAUXHALL, NEW
Immediate Delivery
LOU FUSZ MOTOR CO. 1075 S. Brentwood PA 7-2680

FOREIGN & SPORTS CARS 170A

IT'S HERE!
Goggomobile FROM GERMANY
60 MILES PER GALLON
$1255 DELIVERED
Includes: Selectramatic transmission, heater, defroster, directional lights.
$250 DOWN
BEN STEPMAN MTR. CO. 6250 Page PA 5-6250

HILLMAN TRIUMPH SUNBEAM ROVER
St. Louis' Only Authorized Dealer
ED DEBRECHT Imported Cars 8510 WATSON RD. VI 3-4662 till 9 p.m.
VOLVO

'54 Austin Healey
CLEAN
MECHANICALLY PERFECT
INTERNATIONAL MOTORS LTD. 4664 S. Grand VE 2-6789

GRAND OPENING!
Imported Car Showroom!
PREMIERE SHOWING!
Jaguar XK 150 Roadster
Porsche 1600 Hardtop
Triumph Sebring Roadster
50 Other Cars on Display Including
BMW 507 Rolls Royce
SATURDAY, SUNDAY, 1-8 P.M.
REFRESHMENTS
OLIVER C. JOSEPH, Inc. 223 W. Main ADams 3-8140 BELLEVILLE, ILL. 20 Minutes to St. Louis

FOREIGN & SPORTS CARS 170A

New MGA Roadsters $2615
New Morris Convertibles $1839
Austin-Healey Roadsters $3195
Full price. Immediate delivery
LOU FUSZ MOTOR CO. AUTHORIZED DEALER 1075 S. Brentwood PA 7-2680

BEN STEPMAN MOTORS
SEE THEM ALL, DRIVE THEM ALL!
JAGUAR GOLIATH SKODA MAICO LLOYD GOGGOMOBILE
Authorized Dealer for These Famous Lines of Cars.
BEN STEPMAN MOTORS 6250 PAGE PA 5-6250

'56 MERCEDES BENZ, $3695
190 SL roadster; radio, heater, new white top. This is the finest sport car that can be offered. Was traded on new Mercedes 219 Sedan. Bank financing; easy terms.
See Bob Elder BIG 3 MOTORS 5220 NATURAL BRIDGE

'57 THUNDERBIRD
Cannot be distinguished from new, fully equipped, with both tops, radio, heater, power brakes, steering, seats, windows, automatic transmission and many other Thunderbird extras. Priced to sell immediately.
LONG FORD SALES WO 2-9270 Hwy. 66 at Allenton, Mo.

ENGLISH FORDS
IMMEDIATE DELIVERY CHOICE OF 12 MODELS
De Luxe Anglia — $1695
BENDER'S IN FERGUSON 817 S. Florissant JA 4-1616

1957 MGA HARDTOP
1957 Austin Healey 100-6
1953 Mercedes Benz 300-S
1952 Alvis Drophead convertible
1951 MG TD
Golden Eagle, Boyle and Olive Sat. and Sun. From Noon on.

RENAULT DAUPHINE, '57; exceptionally clean; low mileage; private. UN 4-5321.

RENAULT-DAUPHINE
Take your pick of sunroof or electric clutch at
SERVICE CENTER RENAULT CAR SALES 2914-16 North Grand Across From Busch Stadium JE 5-7754 OPEN 'TIL 9

3—1958 TR 3-A's
For sale immediately, priced to sell quickly.
LOU FUSZ MOTOR CO. 1075 S. Brentwood PA 7-2680

NEW LLOYD 600, $1395. KRIBS 3205 Natural Bridge

AUSTIN, '58; low mileage, 4 speed, cheap. UN 7-5308.

HILLMAN '53; convertible; very clean. PR 3-8928.

JAGUAR, '53 hardtop coupe; fully equipped; perfect; $1295. BRAHM MOTOR, 2841 Chippewa

MG, '57 Magnette, light blue, red interior with wood paneling; $1950. JE 1-9932 eve. or YO 5-4606 days.

TRIUMPH TR2, 1955; white walls, radio, heater, overdrive; very clean. WO 1-1229 after 5 p.m.

M G-T F convertible, late '54, sportiest car in town. Deep lavender, white upholstery, perfect mechanical condition. Owner going overseas. $1385. VO 3-1681.

THUNDERBIRD, '57; convertible top, like new, actual mileage 7100 1 owner, radio, heater, power brakes, power steering, Fordomatic transmission, whitewalls, excellent condition, $2950, HE 2-8986

VOLKSWAGONS; brand new '58 de luxe sedans in stock for immediate delivery. Strictly American models. Full new car warranty. Also '57 models like new. Bank financing. Dorothy Dennis System. AUTOMOTIVE CONSULTANTS YO 5-6217 YO 5-0734

VOLKSWAGEN, '53; drives A-1; needs some body work; will sell below bank loan value; private. Triangle 7-2691 after 5:30.

VOLKSWAGEN bus; combination 9-passenger bus and truck; 1958; never used. ST 1-4441.

VOLKSWAGEN; 1958, sunroof, gray, 3300 miles; white walls; radio, VI 3-1676 after 4:30.

VOLKSWAGEN '52; good condition. PR 3-0620.

AUTOMOBILES WANTED 171

CAR PAYMENTS TOO HIGH?
We will pay off the balance due on your car and give you CASH difference ON THE SPOT! Or, if you owe more than your car is worth, we will pay off your car and finance you in a clean, guaranteed older car at monthly payments of LESS THAN ONE-HALF of what you are now paying.
MAJOR MOTORS 5460 Nat. Bridge EV 2-8585

SELLING YOUR CAR?
TOP PRICES PAID
SEE US BEFORE YOU BUY
McMAHON 4120 GRAVOIS MO 4-4104

200 CARS WANTED
SEE US BEFORE YOU SELL
VINCEL 3291 S. Kingshighway FL 1-3291

TOP DOLLAR
WANTED USED CARS
Buyer on Duty at All Times
ED RIPPY VO 3-8050—VO 3-6559 GOODFELLOW and DELMAR

AUTOMOBILES WANTED 171

WE DESPERATELY NEED USED CARS
ALL MAKES—ALL MODELS
We Will Pay TOP DOLLAR CASH! Or We Will Give HIGHEST POSSIBLE TRADE-IN On New Ford of Your Choice.
OUR LOTS ARE BARE AND WE NEED YOUR USED CARS!!
PATTERSON FORD
ST. LOUIS' LARGEST FORD DEALER
4315 S. KINGSHIGHWAY PL 2-3400
311 LEMAY FERRY RD. PL 2-8900

AUTO REPAIRING, PAINTING 172

FACTORY OUTLET OVERHAULS
MOTORS • TRANSMISSIONS
MOTORS EXCHANGED
FREE TOWING & CAR TO USE IF WE DO THE WORK
$27.95 Plus Parts
TRANSMISSIONS EXCHANGED
YOUR CAR OR TRUCK DOES NOT HAVE TO BE PAID FOR
NO MONEY DOWN INCLUDES ALL CARS
EV. 1-7270
GUARANTEE TRANSMISSION AND MOTOR CENTER
4718 NATURAL BRIDGE
Open 7 to 7 Daily Sunday 10 to 2

AUTOMOBILES WANTED 171

$50 TO $100 MORE for your car; call us now for fast action; cash waiting. KUGMAN'S 4301 WASHINGTON. OL 2-6752

Junks, wrecks or ? $$? ANY CAR ? $$ 2824 CHOUTEAU PR 6-4787

ALL AUTOS BOUGHT We need them. Klink 2217 S. Grand

WILL pay top prices for convertibles and hardtops, 1950 to 1955 models; must be clean. Christopher Auto Sales, 2241 S. Kingshighway. PR 3-7055.

WILL pay top cash price for a clean convertible. PR 1-2215.

WE NEED cars. DiFranco, North Side Motors, 4232 Natural Bridge

AUTOS and trucks for cash. Midwest, 7205 St. Charles. PA 7-2844

JUNK cars, trucks wanted. MA 1-1763, 4241 N. Broadway.

AUTO REPAIRING, PAINTING 172

MOTORS — TRANSMISSIONS $39.50 $29.50 Repair—Overhaul—Exchange 1-day service; 12,000 mile guarantee. No Money Down—Free Towing METROPOLITAN FO-7-7072

MOTORS & TRAN. EXCHANGED, United Motors, OL 2-7114. 3117 Olive.

TRUCKS, Tractors, Trailers 173

35' TRAILMOBILE tandem flat bed trailer; heavy I-beam frame; air brakes; top shape. Bargain.
33' Andrews tandem flat bed trailer; sliding tandem; air brakes. Reconditioned, looks like new.
34' Andrews tandem produce trailer; 2" insulation, vent doors, ventilated type wooden floor, ice bunker, blower and engine. Good tires. Ready to go.
Other Flats, Vans, Thermokings. We finance. Mr. Major, FL 1-1010
ANDREWS TRAILER CO. 7901 ALABAMA

35' Alum. Vans
Fifty 1954 and '55 Fruehauf Volume Vans; 7" brakes; slide tandem; aluminum floors. CALL FACTORY REPRESENTATIVE BROWN TRAILERS, Inc. HU 1-9479

'57 FORD T-750 tandem. '51 GMC 620 tandem. '50 Intl. L.F.-190 tandem. VANDEVENTER AUTO SALES 717 S. VANDEVENTER

BARNEY'S FOR TRUCKS 1946 to '54 models, all body types BARNEY'S, 4415 MANCHESTER

AUTOCAR, '54 tandem, model 1C7064; air; 10x20 tires. PR 6-2169.

CHEVROLET panel, '47; make offer. PR 1-5454.

CHEVROLET, '54 ¾-ton pickup; A1. WY 3-6116.

DODGE, '47 high stake with tarp, $250. PR 6-2169.

FORD, '56 pick-up, automatic transmission, new tires, new canvas top with steel rack; private party. CH 1-8573.

FORD; '47, 1½-ton; Holmes wrecker, A-1. 2810 California.

FORD, '47; Daybrook 6x8 body; $450 cash. JA 1-0377.

FORD, '53 dump; F-600; private. PR 3-7731.

FORD TRACTOR, 1954; F-900 complete, $1675. A1. GL 2-3121.

'57 FORD C-750 Road Ready Actual 10,000 Miles $4195 Patterson Ford 4315 S Kingshighway PL 2-3400

FORD, '56 ½-ton pickup. VI 3-5795

GARDEN tractor, all attachments, reasonable. THornwall 5-7128.

GMC; '52 tandems, 1 has dump bed. PR 6-4438.

INTERNATIONAL, '53 LM-152 with 10' 6" Metro body, $895.

INTERNATIONAL HARVESTER 3201 N. Broadway CH 1-0105

INTERNATIONAL, '47; ½-ton pickup, $250. 2810 California.

VOLKSWAGEN, '58; combination 9-passenger and van, never used. ST 1-4441. 2065 Hampton.

WHITE, 1952 tandem dump; '54 engine, twin screw. Excellent. $2750. Emery Wrinkles, West Plains, Mo., phone 922W.

4 TRACTORS and 4 McCabe Powers Single Axle Dump Trailers Equipped to Roll; also 1 MM corn sheller mounted on truck with 60' drags; reasonable. Call O'Fallon, Illinois Mercury 2-3787 for appointment to see.

TRAILER; bottom dump, good condition. Tilden 6-2592 after 6.

TRAILERS, size 4x6 all-steel, new. 4150 Olive. OL 2-2695.

TRUCKS, TRACTORS TRAILERS WANTED 174

USED truck wanted; any size or description. Barret Weber Truck Department, 3338 S. Kingshighway. FL 2-7006.

SHOP the rest, sell your truck to the best. Arno, 1915 N. Ninth.

ANTIQUE AUTOS & CLASSICS 175

PIERCE-ARROW V12, 1933; excellent condition; make offer. PA 7-6344.

BUSSES FOR SALE 176

INTERNATIONAL BUS $595 32-passenger bus; good shape, practically new tires. JOS NESSER MTRS. New Car Brokers Since 1920 6536 Chippewa FL 1-6300

BUS; can be used for lunch stand; wooden floor and screened. Call PA 1-9461.

Auto Trailers, Mobile Homes 180

BIG SALE! USED COACHES BIG SELECTION If you're steadily employed BUT low on money YOU'RE OUR MAN See us now! NORTHSIDE SPARTAN SALES LINDBERGH U.S. 66 (Across From Airport) (Big Lot on Top of Hill) Open Daily 9 a.m. to 9:30 p.m. SUNDAY 1 P.M. to 5 P.M.

COPE MOBILE HOMES LARGE SELECTIONS FROM $500 TO $12,000 8 FT. and 10 FT. WIDE 15 FT. to 60 FT. LONG Now offering 7 Year Financing Furniture, car or anything of value accepted a down payment if qualified. We buy, sell, trade. 8 to 9 daily 1 to 6 Sunday On Highway 158, ¼ mile north of main gate at Scott Air Force Base, Belleville, Ill. Adams 3-5858

WHY PAY RENT? TRADE YOUR FURNITURE ON A MOBILE HOME TROY TRAILER SALES 2 LOCATIONS SCOTT AIR BASE AND TROY, ILL. Call Mercury 2-3969 or Troy, Ill., 5361

OVERSTOCKED 45x10 ft. front kitchen, 2-bedroom, $3995. By-Pass 66 at Lambert Field. PE 1-3862. Lobmaster Trailer Sales

FORSHEY TRAILER SALES Elcar—Duo Colonial—Ritzcraft Used 2-Bedroom Trailers Parts—Insurance 6927 Olive St. Rd. PA 1-0270

1958 DE LUXE 10W $3995 1958 ALUMINUM, GAS EQUIPT TRAVELER, 6 SLEEPER, $1295. Used as low as $100 down. PA 1-2642 Open 9-9, Sunday 1 'til 5. ALDERSON TRAILER SALES 7758 OLIVE ST. RD.

Clouss Trailers Large Display. New. Lower prices 6801 Olive st., U. City PA 5-4539

1955 43-FT. mobile home; make offer. JE 3-3214, call 8-6.

SEE US AND SAVE FRANKLIN TRAILER SALES LAMBERT FIELD AND BYPASS 66 AT STOPLIGHT. PE 1-0444

MIDWAY TRAILER SALES Kropt, Crosley, Detroiter; 15' to 52' long; E-Z terms. DR 3-0285. 8322 State st., East St. Louis, Ill.

AMERICAN-TRAVELO GREAT LAKES-WESTWOOD Geo. Wilson Trailer Coaches Lindbergh, 1 mile south Airport Selection of used. PE 1-1192

APPLER TRAILER SALES Liberty Mobile Homes Closed Sun., Open weekdays 'til 9 10250 Highway 66. YO 5-6811.

BYERLY TRAILER CO. YOUR WHEEL ESTATE DEALER Where the tenwide is king 11601 Manchester YO 5-1221

E.C.DUNNE TR.COACHES Smoker, Marlette, Vindale 7905 Watson rd., Highway 66 WO 1-6155 (Closed Every Sunday)

BYERLY TRAILER CO. YOUR WHEEL-ESTATE DEALER Where the tenwide is king 11601 Manchester YO 5-1221

45' FT. '56 Model M System; 2 big bedrooms; take over payments. Must sell. Box S-281, Post-Dis.

HOUSETRAILER: 1956 Elcar, '41, 2-bedroom, 38' awnings, excellent condition, original cost $5000. Located 3 miles from new Chrysler plant. Best offer. TA 2-3253.

1955 LANDCRUISER, 33 ft., 2-bedroom. Midland Trailer Court, lot 24, ¼-mile north of Page on Lindbergh.

1956 35' RICHARDSON Regal housetrailer. See Kenny or Veralee French, Union, Mo.

COLONIAL, 34 ft., all metal, modern; sleeps 4. CO 1-0653.

SKYLINE, 1955; 41-ft. 2 bedrooms, bunk beds, full bath. 9050 Natural Bridge. HA 9-8665.

AUTO TRAILER, MOBILE HOME WANTED 181

CASH OR CONSIGNED COPE MOBILE HOMES HIGHWAY 158 SCOTT FIELD, ILL. AD 3-5858

CASH FOR YOUR TRAILER FRANKLIN TRAILER SALES Phone PE 1-0444 Lambert Field and Highway 66

MOBILE HOME MOVING AND PARKING 182

LOT, for rent near 66 By-pass and 67 Alternate. JA 4-4762.

Batteries, Bodies, Parts, Tires 183

BATTERIES, 6-month guarantee, $4.95 exchange. PE 1-0494.

DUMP beds, 13-ft. bed, $700; 9-ft. bed $300. PR 6-2169.

FOUR 670x15 whitewall Goodyears, perfect, $8.50 each or $32.50 set. Call Bob, EV 5-9250.

TIRES, used, most popular sizes, $3.95 up. ST 1-5450.

Batteries, Parts, Tires Wtd. 184

TRUCK TIRES, 700x20 (must be good). Call MI 7-0108.

ANIMALS, LIVESTOCK 200

DAIRY COWS, 46; mostly Holstein; complete line of farm equipment; bulk tank; pipe lines; 400 acres for lease. Call St. Clair 321R3 after 7 p.m.

DOGS—CATS 202

BARGAINS IN PUPPIES Weaned, wormed, inoculated French Poodles, A.K.C., $50; Scotties, $30; German Shepherds, A.K.C., $37.50; Pekingese, $32.50; Fox Terriers, $16.50; Chihuahuas, A.K.C., $37.50; Cockers, $20; Beagles, A.K.C., $20; Siamese Kittens, $25; Persians, $20; Baby Monkeys, Alligators, Hamsters, Mice; large selection. 3021 OLIVE. Open Sunday Till Noon

VISIT SPRY FARMS "The Home of Thoroughbreds" For a Really Nice Dog or Puppy Over 20 Breeds on Display 6180 DELMAR

GET THAT PUPPY AT SPRY FARMS TODAY

Chair Beds for Pets—Ideal. PA 1-1189

SEE THOSE CLASSY PUG PUPPIES at SPRY FARMS!

ALL BREEDS professionally handled and trimming. LA 7-6334.

BEAGLE pups; 7 weeks old; best strain, $10 and $15. EV 5-7085.

BOXER PUPPIES; fawn, black mask, A.K.C. registered. Dickens 4-1497.

BOXERS, ALL AGES; 1 very small female. VI 3-1104.

BOXER, male fawn, black mask, 18 months, A.K.C. JA 1-4756.

BOXER, male, A.K.C., 10 mo. HA 8-6052.

CHAMPION sired Easter pups, A.K.C. Pugs and Schipperkes. Reasonable. WO 1-9122. FO 7-3753.

AIR-CONDITIONING EQUIPMENT FANS—WINDOW FANS 214

FEDDERS AIR CONDITIONER

Call FLOYD "Carload" CORDES
18TH & PINE AIR-CONDITIONING OUTLET MA 1-1307

DOGS—CATS 202

CHIHUAHUA puppies; 6-8 weeks, A.K.C.; bargain. GA 1-4008.

COCKER SPANIELS A.K.C. Puppies; Blondes, Reds, Blacks; 8 weeks; a gorgeous selection at SPRY FARMS 6180 DELMAR

COCKER SPANIEL pups, champion stock; Easter. VI 3-2696.

COLLIE pups; choice sable and white. Burnbrae, Hanna rd. 2½ miles south of Manchester, Mo.

COLLIE pups, A.K.C., 10 weeks, tri-color. TA 1-2025.

DACHSHUND puppies; 1 male, 2 females; A.K.C. registered. ST 1-4662.

FRENCH Poodles; black miniatures, A.K.C.; 2 months old; 2 females. PA 7-1995.

FRENCH POODLES; puppies; White Toy, A.K.C. WY 1-2010.

GERMAN SHEPHERD, black and silver; pups, A.K.C. champions; 7 weeks. Atlas 7-2982.

GERMAN Shepherds, A.K.C. registered, males, females; reasonable prices. UN 4-5264.

GERMAN Shepherd dogs, pups; stud; board. Vee-Rol, JA 2-0842.

IRISH SETTER puppies, A.K.C., registered. VO 3-3491.

PEKINESE; 3 male puppies; excellent blood lines; $50 each. Stud service. Appointment only. Hicklin's A.K.C. HA 7-7602.

PEKINESE puppies, A.K.C. Dot Wolz, R.R. 1, St. Clair, Mo. 509W

POINTER, female, 9 mo., registered, partly trained. YO 5-3299

POODLES toys, females, males. AKC beauties, reduced. PE 1-0448

POODLE pups; black toys; white male. PE 1-0531.

TOPSY DOG FOOD; all beef; ground fine; frozen; 22c lb. Topsy Dog Food, Olive St. Rd. and Emerson av., Creve Coeur, Mo.

TOY COLLIE PUPS, $5 and up. WY 3-4330.

TOY fox terrier puppies; U.K.C. registered. PR 3-5719.

HORSES AND VEHICLES 205

ENGLISH AND WESTERN Saddlery, harness, horse clothing, stable supplies, repairing. GRASSMUCK HARNESS SHOP Convenient Downtown Location 918 N. 7th GA 1-6460

SHETLAND PONY SALE; 120 head registered and grades, Fri., April 18, Sat., April 19, FAIRGROUNDS, Springfield, Ill.; 10 a.m. each day. Central States Pony Association.

GOOD quarter-horses; several top western horses; western saddles. Missouri Stables, 5200 Berthold.

SADDLE; western. Lewis White cutting. TU 6-4685.

20-HEAD western horses; good; broke. 9115 Natural Bridge.

HORSE SHOEING, Oscar Schroeder. FR 1-3083.

BIRDS FOR SALE 211

P-A-R-R-A-K-E-E-T-S Our Finest Ever; Rares and Normals; Beautiful Birds, A.B.S. banded. Popularly priced. SPRY FARMS 6180 DELMAR

PARAKEETS, $1.98; canaries, $1.49; parrots, cages, supplies. NATIONAL, 3021 Olive.

PARAKEETS, breeders; cages; normals; cheap. PR 1-0117.

AIR-CONDITIONING EQUIPMENT FANS—WINDOW FANS 214

AIR-CONDITIONERS: Fedders, Philco, Welbilt, Hotpoint, Emerson, Hunter, ⅓, ½, ¾, 1, 2-ton, repossessions, floor samples, from $48; terms; open nights. Specialty, 820 Franklin. Free parking in rear of store.

AIR-CONDITIONING CENTER Sacrificing 5 carloads below cost; Amana, Fedders, Hotpoint, Philco, Vornado; brand-new 1 tons, regular $349.95, $149.95. 7921 Olive Street rd., Mon.-Fri., 9 p.m., Sun., 9-6. Free Home Show.

AIR-CONDITIONER, Philco de luxe ¾ ton, push button control with thermostat; used 1 year; like new; $150. PA 1-4921.

AIR-CONDITIONERS, Philco '57; 1-ton, $180; ¾-ton, 7½-amp., $150; 1½-ton Hotpoint, $110; delivered, installed. HA 7-9200.

AIR CONDITIONERS, new, '57; $129.95 up; terms. MI 7-3691.

CAR air conditioner, Voronado, like new, $125. CE 1-4944.

(8) CARRIERS, ¾-ton, $25 each; Philco ¾-ton, $45. 1229 S. 2nd.

COOLING TOWERS, 3-ton with pump in base, Carrier model 22G4-109; $350 value for $200. Call distributor, JA 4-3010.

COOLING TOWERS; 3-ton units; $80 each. 4150 Olive. OL 2-2695.

DEHUMIDIFIERS: Feddera, $79.95. Acme Electric Co. CH 1-7776.

NEW Philco, $499, '56 Console $199. Fair Mercantile, 5257 Shaw

WELBILT; 1-ton $125. 1½-ton $150, 5 year guarantee. 1229 S. 2nd.

3-TON WORTHINGTONS, water cooled; save over 50%; $300. Davis, CH 1-4838, PA 5-8307.

AIR-CONDITIONING EQUIPMENT FANS WINDOW FANS WTD. 214W

HIGHEST PRICE paid for used air-conditioners. CE 1-4944.

AIRCRAFT 215

STINSON; 150 hp., 132 hours since overhaul, omni and low freq, $2100. FL 2-5306.

TRI-PACER, '55; 583 T.T.; full panel, like new, $5250. WY 3-6055

ANTIQUES 217

VICTORIAN FURNISHINGS Chest of drawers, rope bed, parlor set, etc.; also sample lamp shades from BETTY STUDIO. 5726 Clemens VO 3-2720, 9-2

ANTIQUES WANTED 218

CALL WEBER, JE 5-1460 Cut glass, painted china, music boxes, jewelry, paintings, etc. HE 2-4493 evenings and Sunday.

OPENING shop, antiques needed badly. JE 5-3760, HA 8-7019.

BICYCLES, MOTORCYCLES 221

HARLEY-Davidson '55 74-OVH, low mileage; accessories. TH 8-3127.

HARLEY, '51 74 overhead, $350. PR 1-6708. 3447 Henrietta.

1957 HARLEY Sportster de luxe; 4000 miles. UN 7-3406.

Bicycles, Motorcycles Wtd. 222

MOTORCYCLES WANTED; will pay cash. CH 1-8018.

BOATS AND MOTORS 223

DON'T BUY A USED MOTOR Now you can enjoy all the features of High Horsepower with small outboard prices. Yes, it's Mercury 40 h.p. 4 in line design It's only $544 Now you can have the finest, for no more than a used engine. St. Louis Sport Sales 2904 OLIVE JE 5-7100 Open Tues. and Thurs. till 8 p.m.

12' SPEEDLINER boat, $150; 14' small runabout, 16 hp. Scott '57 model fiber glassed kit boat, trailer and controls, $487; 15' Lyman Shiplap, wood framed windshield and trailer, $397; 35 hp. Evinrude '57 model; small outboard motors, $35 up; 14' Arrowhead boat with steering and new trailer, $384. J. H. GLASER & SON 6305 Natural Bridge CO 1-4404 Open Mon., Wed., Fri. eves. till 9

VALUES New 1957 models, 12 hp. standard $225, 12 hp. de luxe $270; 5 hp. de luxe $149.50; 1958 25 hp. de luxe $395; 15' fiberglass runabout, fully equipped, upholstered, windshield, steering and lights, $645. Johnny's Marine Sales, 9273 Manchester, WO 1-5677.

FREE—FREE Water ski lesson; nothing to buy, no obligation; we furnish skis, life jacket, boat, driver and instructor. Our purpose is to acquaint more people with water sports. Register at Pearlman's Boat Co., 9300 Natural Bridge rd.

BOATS—MOTORS—TRAILERS Rock Hill Boat & Motor 9225 MANCHESTER WO 2-6466 Open Tues. and Thurs. Till 9 GRUMMAN ALUMINUM CANOES Jennings Boat & Motor 6140 W. FLORISSANT

BOATS—MOTORS—TRAILERS BUD'S PLACE 4443 Chippewa PR 1-0816

EVINRUDE 5.4-HP., $29.50 RAY GEORGE, 3456 S. GRAND

USED BOATS AND MOTORS Schneider Boat 4911 Neosho

BOAT, 16 ft. Cypress Skiff, motor, trailer, $275. UP 5-2464.

BOAT, motor and trailer; $375. Call PR 6-0831 after 5 p.m.

BOAT, 12' Bowman, $60. MO 4-7016.

FIBERGLAS BOAT REPAIRED. EV 1-3121, CE 1-7538 4:30 p.m.

CHRIS CRAFT inboard 16 ft.; new motor; fully equipped with trailer. Harris Cabinet Works, 1101 Cedar, Rolla, Mo. Phone EM 4-2470, after 5 phone EM 4-3825.

13-FT. FEATHER CRAFT aluminum runabout, 16 hp. Mercury, controls, cover, Tee-Nee trailer, top condition, $675. EV 2-6777.

FIBERGLAS boats, Marvel, Red Fish, Hulls, kit boats. 'Til 9 p.m. Marvel, 3401 Keokuk. PR 2-8248.

JOHNSON, 30 hp.; electric starter, extra prop; $375. UN 7-9261.

LIGHTING sloop, 19 ft. 15 N. Clay, Ferguson, JA 1-2053.

LYMAN 14-ft., Mark 55 Mercury, 2 tanks, 2 props, covered trailer; very clean. Skyline 3-2350

MERCURY Mark 55E 14' Delta boat; front seat steering, windshield, running lights, cushions, twin tanks, 12 volt battery; fully equipped, Mastercraft Trailer, HA 9-2625.

MERCURY, Mark '55 E and 14 ft. yellow jacket boat; custom styled; $900. CO 1-8240. 4412 Jennings rd

PLYWOOD 14' 6", 25-h.p. Evinrude, trailer; perfect. WY 3-1117.

SAILBOAT, Moth class; trailer; nylon sail, good condition. Call JA 1-5777.

SPORT cruiser, '57 Owens 19' inboard, fully equipped; cost $3000, asking $2395. See at Palisade Yacht Club, Portage De Sioux, Mo. PL 2-0044.

WIZARD, '57; powermatic 12, less than 20 hours. HA 8-4867.

12-FT. BOAT; trailer; 5½ hp. Johnson motor, like new; complete $395; terms. Allied Sales, 2208 S. Jefferson. PR 3-9476.

16-FT. ALUMINUM Cadillac, 17-ft trailer; new, 40-hp. Scott, new top, $1550. ST 1-0773.

16' THOMPSON, convertible top, windshield and accessories, Mark '55 Mercury motor; $950. Will sell separate. Woodland Park Boat Harbor, HA 7-5185.

COMPLETE outfit ready to go; Switzer-Craft, Kg-F, Mercury with standard and quicksilver lower units; extra props and trailer. See at 4554 Red Bud.

14-FT. Yellow Jacket, 40 hp. electric Scott, trailer, accessories. MI 7-4506 after 5 p.m.

1956 BOAT; 12-ft. fiberglass-plywood; 600-lb. capacity, $75. TA 1-7805.

16' LYMAN BOAT, 30 hp. Evinrude, '57 Gator trailer. JA 2-1996.

1956 BOAT, motor, trailer; good condition. GE 6-4392.

12' BOAT, $60; good condition. PR 6-4368.

BRAND NEW '57 Oliver motor, 15 hp., $240. PA 7-5027.

1957 FIRESTONE motor, 5 h.p.; $90 cash. FO 7-8768.

BOATS & MOTORS WTD. 224

25 HP. Johnson or Evinrude, late model with controls. Must be reasonable. HA 7-4902.

BOOKS & PERIODICALS 225

ENCYCLOPEDIAS; 1958, world famous. Phone MI 7-2909.

BUILDING MATERIALS 227

ATTENTION CONTRACTORS! We have 2 sets of stainless steel and glass entrances from the Midwest Jubilee exhibitions, like new, complete. Save almost 50%. AALCO WRECKING CO. 14th and Chouteau

USED LUMBER SALE 2x10x10, $75. Andrew Schaefer JE 1-6868 75 pieces, 2x10x8, $75; 60 pieces

AUTOMATIC WATER HEATERS Excellent Conditioned, Used. 1-70 Gal. — 1-75 Gal. Gas 1-66 Gal. Electric Heater Aalco Wrecking, 14th & Chouteau

ALUMINUM WINDOWS, Reynolds, all types, new popular sizes; 1000 wood doors; inventory clearance, less than half price. 1434 N. Broadway. CE 1-8136.

BRICKS; lumber, used; also hauling. 1420 Pendleton, OL 2-3285.

CEDAR closet lining; 40 ft., $8. 1434 or 6300 N. Broadway.

CEILING TILE, ACOUSTICAL and plain; bargain priced; used. Aalco Wrecking, 14th & Chouteau

DOORS, new, all kinds, $5; windows, new, 50c up. 1434 N. Broadway, CE 1-8136.

DOORS, new, 1¾ solid slab oak, beautiful, ideal for coffee table, $10. 6300-1434 N. Broadway.

FENCE pickets; new, red cedar, 10c each. 6300 N. Broadway.

FIBERGLAS; insulated blanket; new, only 6c per sq. ft. 1434 or 6300 N. Broadway, CE 1-8136.

FIRE DOORS, one 8' 7" wide x 8' 6" high, one 8' 0" wide x 8' 6" high, fully equipped, like new. Must be sold, make offer. EV 1-8033. WINCO VENTILATOR CO., 533 Bittner.

FIR; new 50 pieces, 2x10-14, $120. 50 pieces, 2x10-16, $150. 50 pieces, 2x6-16, $80. 6300 N. Broadway.

SPECIAL—I BEAMS 33" HIGH x 48 Ft. LONG EXTRA GOOD CONDITION EXTRA LOW PRICE AALCO WRECKING CO. 14th & Chouteau CH 1-2500

INSULATED home siding; new, 8 modern colors; 16½-18c sq. ft. 1434 N. Broadway CE 1-8136

JALOUSIES; special savings on over stock windows; doors, $34.95. Don Biggs Co., WO 2-3102.

KNOTTY pine, new early American style grade A 15c bd. ft.; mahogany plywood 4x8 V groove, real special, $6 each; silver bark grain special 4x8, ¾, beautiful for rathskeller, $4 each. 1434 and 6300 N. Broadway. EV 5-5350.

NEW FIR, 2x4x8; good 50c each. 6300 N. Broadway EV 5-5350

PLASTER BOARD, perfect, 4x8x⅜, $1.59. Railroad Salvage, 414 S. Seventh and 5149 Easton.

PLASTER BOARD, perfect, 4x8x⅜, $1.59. Railroad Salvage, 414 S. Seventh and 5149 Easton.

RAILROAD TIES, brick, $24; used lumber. PR 1-9850.

STEEL TRUSSES 49 FT. LONG—4 TRUSSES PRICED TO SELL!! AALCO WRECKING CO. 14th & Chouteau CH 1-2500

TILE for ceiling; new, white finish, 11½c sq. ft. CE 1-8136.

WALNUT PANELING Removed by expert cabinet maker from beautiful McCULLOCH home we recently wrecked. Originally covered a large living room and sunroom. We are selling the entire lot at a very low price. Aalco Wrecking Co., CH 1-2500, for inspection.

WINDOW UNITS, new, metal weatherstripped, standard size, 8 for $120. 1434 N. Broadway.

CAMERAS—Supplies for Sale 229

TWO movie projectors just removed from theater building, all equipment and accessories necessary and guaranteed to operate. For information call PA 7-8262.

NEW Polaroid camera outfits. Save from $35 to $57. JEFFERSON CAMERA SHOP 1915 S. Jefferson

BROWNIE box and flash camera; beginners' darkroom outfits. AVENUE CAMERA SHOP 2306 S. Grand PR 2-8401

SPEED GRAPHIC, 4x5, latest model; accessories. PA 1-4849

CAMERAS WANTED 230

HIGHEST PRICES PAID FOR CAMERAS AND EQUIPMENT. ST. LOUIS PHOTO, 3400 Lindell.

CASH for your camera, projector, or trade. HARPER'S, 2818 Sutton.

CLOTHING 231

BRIDLE GOWNS STOCK; were $79 to $150; now $29.39 to $49; formals $10 up. PR 6-6109.

BOYS' gray flannel suit and topcoat, size 14-16. FO 1-0224.

MATERNITY CLOTHES; complete; size 12-14; perfect. WY 1-0795.

YOUNG women's wearing apparel, size 10-14. EV 1-2823.

COAL, WOOD, FUEL OIL 233

BAG coal or stoker; 9 bags $2. 1862 Kienlen. CO 1-4700. Open 'til 9 p.m., Sun. 'til 5 p.m.

FARM SUPPLIES FOR SALE 235

ALLIS B TRACTOR, $295 F.H.W. Equip. Co. PE 1-0502

CHAIN saws, Titan, new $169.95 sell $129. Two Cycle Engine Co. 3810 Jennings rd. CO 1-3662.

FORD Tractor, $445. GEO. SEEGER & SON, HE 2-9420.

Good Things to Eat—PRODUCE 237

BEEF SIDES, 39c plus 6c cutting, wrapping. HA 7-7224 after 6 p.m.

Lawn Mowers—Sales. Serv. 240

SACRIFICING 552 Power Mowers, regular $129.95; 18" self-propelled power mowers, $50; 20" 2 hp. Clinton engine mowers, $39.95. The Mower Mart, 7021 Olive Street rd., Sun. 9-6; Mon.-Fri. 'til 9 p.m.; complete power mower tune-up, $5.95.

LAWN MOWER and tractor, Fulton; 4 hp. 30" reel. HE 2-2864.

POWER MOWER, 18" sample, $89.95 now $69.95. PR 2-5555.

HEATING EQUIPMENT 241

NEW GAS FURNACES 100,000 Hi-Boy $159; 82,000 Hi-Boy $129; also 6 smaller Hi-Boys, new conversion burners $67; 100,000 used gas boiler $130; coal furnaces and stokers cheap. PR 6-7405.

GAS conversion burners, new '58, $67. Glass-lined 10-year water heaters, $71. HU 1-1032. MO 4-1899.

FURNACES, stokers, blowers, parts, controls, large selection. 6774 Manchester, ST 1-1887.

BOILER, oil conversion burner; in operation; controls and 250-gal. tank. ST 1-1940.

FURNACE; stoker; controls; pipes etc., see operating. WO 1-7072.

GAS conversion burner close. International Oil Burner Co., 3106 Chouteau.

GAS CONVERSION installed, $189; furnaces; terms. MI 7-1816

HEATING EQUIPMENT WTD. 242

STOKERS, furnaces, furnace blowers; call MO 4-9026 after 4.

HOUSEHOLD GOODS 243

COUPLE LEFT TOWN ON SALE TO PUBLIC Repossessed 3 rooms of furniture, bedroom, living room, kitchen complete including gas range, electric refrigerator, TV and washer; original price $744.18, take over for balance due $277.83. Ask for lot No. 4773. $15 down delivers. E-Z payments SPECIALTY FURN. CO. 820 Franklin. Open nites till 9. Free parking in rear of store.

3 Rooms Complete, $199.50 ALL NEW FURNITURE E-Z TERMS! FREE GIFTS Mon., Wed., Thurs., Fri. Nights till 9 p.m. Other nights till 6. CROWN FURNITURE CO. FREE PARKING CH 1-0458 1001 FRANKLIN CH 1-3397

Unclaimed Furniture 3 ROOMS OF FURNITURE Ask for lot No. 1583, original price $336.82 balance due $117.44. $5 down delivers, E-Z terms. SPECIALTY FURN. CO. 820 Franklin, Open nites till 9. Free delivery 200 miles. CH 1-3555 Free parking in rear of store.

3 ROOMS—$99.86 Furniture—bedroom, living room, kitchen. Take over payments of $7.44 per month. WAREHOUSE FURNITURE 900 FRANKLIN OPEN MON., THURS., FRI. TIL 9

RENT FURNITURE AND APPLIANCES SPECIALTY, Ninth and Franklin Open nights 'til 9. Call CH 1-3555

BARGAIN 2 shelf bookcases, as is, $5. 915 Chemical Bldg., 721 Olive.

AIR-CONDITIONER sale; G.E., $89.50 up. Putnam, 5176 Easton.

BEDROOM SUITES; new factory samples, from $58; odd dressers, chests, beds at tremendous savings; large selection nationally advertised brands; terms. SPECIALTY 820 Franklin Open Nights Free parking in rear of store

BEDROOM SUITES: double dresser, chest, bed, repossessed, balance due $33.46; $5 down delivers. E-Z terms. Open nights. SPECIALTY, 820 Franklin.

BEDROOM living room; complete contents, clean kitchen $125; G.-E. TV, 17"; console sewing machine. 2914 Glasgow.

BEDROOM SET, cedar wardrobe, G-E refrigerator, etc. 5918 Thekla, side entrance. EV 2-0764.

BEDROOM SUITES, 2-, 3- and 4-piece, starting at $39.50. SPRAGUE FURN. 5070 Delmar

BEDROOM, blond, bed, dresser, chest, sample $68. Golden, 1260 N. Kingshighway. 5725 Easton.

BLOND OAK living room tables, cocktail bars, lamps, chrome kitchenette set, etc. HA 9-3892.

BUNK BEDS; new; 2 beds; 2 springs; 2 Englander innerspring mattresses, guard rail, ladder, $58; terms SPECIALTY 820 Franklin Open Nights Free parking in rear of store.

DEEP freeze, 13 cu. ft., upright, Coolerator, $125. WO 1-3877.

DINETTE SETS, new; wrought iron table; 4 chairs; bargains. $22.14 terms. SPECIALTY 820 Franklin Open Nights Free parking in rear of store.

DINETTE SET; 5 piece Formica; like new. PR 1-8114 eves.

DINING ROOM suites, new factory samples; maple, walnut, mahogany; blond, cordovan; from $98; also odd buffets, chinas, tables and chairs at tremendous savings, large selections, nationally advertised brands; terms. SPECIALTY 820 Franklin Open Nights Free parking in rear of store.

DINING ROOM SALE: brand-new, Modern Contemporary French Provincial; tremendous reductions. If you want to save money, see us. Terms. KNOST-BOCKWINKEL Furn. Co. 4601 Delmar Mon.-Wed.-Fri. 'til 9

DINING ROOM set; 8-piece mahogany; dresser, poster double bed. PA 7-5971 or PA 1-1100.

DINING ROOM; 13-piece, semi-antique. JE 5-3760. HA 8-7019.

DINING ROOM set, mahogany; almost new. Express 7-2744.

DINING ROOM SUITES, 7, 8 and 9-piece; walnut or mahogany; A1 condition; from $49.50. SPRAGUE FURN., 5070 Delmar

ELECTRIC range $20; chrome dinette, Hide-a-bed, vacuum, wardrobe. JE 1-7231.

ENTIRE STOCK air conditioners, appliances and furniture, etc.; new and used; must be sold; make offer; 9 a.m. to 9 p.m. Rice Burns, 1319 Montgomery.

FREEZERS, new, 11-ft., $199.50. 1732 Pine, MA 1-1307.

FREEZER, 1953; upright, Kelvinator, 18-ft. $250. UN 7-1030.

FRIGIDAIRE electric range, 15 months old, $225; 1 G.E. air-conditioner, 1-ton de luxe model, used 2 months, $200. FH 8-3485.

FURNITURE; direct factory selection, 25% off. FO 7-2345.

8 ROOMS furniture and country home. Call Turner 6-9227.

GAS RANGES, repossessed; Magic Chef $28.17, North $34.12. Tappan $47.63, Arbon $18.55; easy terms. Open nights. SPECIALTY. 820 Franklin.

GAS RANGES, table-tops; for storage charges. Brasch Storage, 2618 Franklin. JE 1-3314.

GAS STOVE, Maytag; 6 months old. Make offer. 3101 Pearl Harbor dr., St. Anns. HA 8-8453.

GAS stove, table top; moving; must sell. WO 1-3029.

GAS STOVE, gas heater, kitchen cabinet; A-1, cheap. JE 1-3437.

GORHAM Silver, service for 12, Sovereign pattern, new over $500 value, sell for $100.

FRANCISCAN Dinnerware, Desert Rose pattern, service for 8, new over $100 value, sell for $75. ATlas 7-2982.

HEATERS REPOSSESSED "Duo-Therm," oil, $19.47; gas heater, $21.12; coal heater, $13.18. Specialty, 820 Franklin. Open nights.

INTERNATIONAL Sterling; service for 12, plus serving pieces; $250. Triangle 7-1098.

IRONRITE ironers, genuine savings, in original factory crates, fully guaranteed. Wed., Thurs., Fri., Sat., April 9-10-11-12. FL 2-8255.

RANGE; Tappan electric, still crated, cost $279.50, sell at bargain. After 5 p.m. MI 5-2653, all day weekends.

REFRIGERATORS, electric, repossessed; Frigidaire $47.83, G.E. $31.12, Westinghouse $55.17, Norge $28.16; easy terms. Open nights. SPECIALTY, 820 Franklin

REFRIGERATORS, used, all kinds, from $49.95. Golden, 1260 N. Kingshighway, 5725 Easton.

REFRIGERATORS: Servels, Frigidaires; ranges; washer; from apartments; $15-$50. JE 1-7231.

REFRIGERATOR G.E.; new, marred, $139 up. Putnam, 5176 Easton

REFRIGERATORS, $29.50 up. Barr, 1421 Salisbury, CH 1-7960.

ROLL-A-WAY bed, single; maple vanity; radio-phonograph combination. PL 2-5589.

RUGS, 9x12, also 9x15 American Orientals, Lawson-type divan and chair, reasonable. PA 5-0198 after 6.

RUGS, 9x12; Oriental patterns for storage charges. Brasch Storage, 2618 Franklin. JE 1-3314.

SERVEL, 6 cu. ft.; good condition, $75. MI 7-1889.

SEWING MACHINE, portable; never used; cheap. WO 1-6088.

SECTIONALS, new, 2- and 3-piece; Kroehler, Carson, Aline Diamond, modern, 18th century French Provincial, discontinue covers, brand new; from $128 savings to 53%; some sleep lounge styles; terms. SPECIALTY 820 Franklin Open Nights Free parking in rear of store.

SEWING machine Zig-Zag Westinghouse 1958 dial model in modern desk; makes buttonholes, fancy designs, etc.; balance $147, take over bank payments; $10 down, $10 month. Heyde, PR 1-5745.

SINK, cabinet, 54", double bowl; regular $229.95, $99.95. General, 2900 S. Jefferson, PR 3-9495.

SLEEP lounges; new, sofa and 2-piece suites, discontinued covers complete with innerspring mattress, from $99; terms. SPECIALTY 820 Franklin Open Nights Free parking in rear of store.

SOFA; unusual modern Biv-Moss; new $625, sell $249. YO 5-7475.

USED FURNITURE; shop us before you buy; good buys bedroom, living and dining room, breakfast sets. MOUND CITY FURNITURE, 2000 Delmar.

VACUUM cleaner, good condition, reasonable. VE 2-3083.

VACUUMS, $12 up; year guarantee. TOM'S ELECTRIC, PR 6-8162

WASHERS, electric, repossessed; Maytag $34.16, Norge $28.82, Philco $44.10, Easy Spin Dryer $44.56; easy terms. Open nights. SPECIALTY, 820 Franklin.

WASHERS, rebuilt, $25 and up; some like new. EV 8-0200.

WASHERS, Maytag, Easy, $19.50. We repair any make. ADKINS, 4120 West Florissant, EV 1-7722.

WASHERS, Maytag, ABC, $17.50. Barr, 1421 Salisbury, CH 1-7960.

WASHERS, like new; guaranteed. TOM'S ELECTRIC PR 6-8162

WASHER; G-E Filterflow; marred. Putnam 5176 Easton.

CONTENTS of 5 rooms; must sell, leaving town; sell altogether or separate. PA 1-8556.

3 ROOMS, repossessed, $150; bargains; easy terms. Golden, 1260 N. Kingshighway, 5725 Easton.

3 ROOMS nearly new furniture. Call MI 5-3766.

2 END TABLES and 2 lamps. 7469 Gannon or PR 6-9552.

HOUSEHOLD GOODS WTD. 244

FOR TOP CASH CALL JE 5-1460, WEBER BEDROOM, DINING ROOM RUGS, ALL TYPES FURNITURE ANTIQUES, CHINA SEWING MACHINES, PIANOS HE 2-4493 SUN. OR EVES.

FURNITURE WANTED 3 or 4 rooms, all or part. Call any time, CH 1-1336.

Sunny Skies, Mild Day Promised



—Associated Press Wirephoto
Low temperatures and areas of precipitation expected tonight

Easter weather, just seven days late, is forecast for the St. Louis area for tomorrow. Sunny skies and temperatures in the low 60s have been predicted by the Weather Bureau, a sharp departure from last Sunday's gloomy skies and mid-40 temperatures.

Most of the nation shared in the spring-like temperatures that St. Louisans enjoyed yesterday and today. Skies were cloudless along the Pacific Coast, in the Plateau region, over most of the Plains area southward to the Gulf Coast and throughout the Mississippi Valley. A few widely scattered showers dampened the Dakotas and Montana last night.

In New England, snow fell yesterday as the mercury dipped into the low 30s. One inch fell at Hartford, Conn., and at Binghampton, N.Y. At Hillsgrove Airport, R.I., a measurement of 3.7 inches broke a 53-year-old record for snowfall so late in the season.

Highest temperature in the country yesterday was 89, recorded at Thermal, Calif., while Fraser, Colo., reported the nation's low, 8 below zero.

The high temperatures forecast for today and tomorrow are only slightly below normal for this time of year, the Weather Bureau reported. The record low for this date is 24 degrees, recorded in 1940. A year later, the record high was registered for this date, 87.

Weather in Other Cities

(Observations for high and precipitation at 6 a.m. for previous 24 hours; low for previous 12 hours.)

	High.	Low.	Rain.
Atlanta	64	..	...
Bismarck, N.D.	50	36	...
Brownsville, Tex.	74	63	...
Boston	42	34	1.26
Chicago	48	39	...
Cincinnati	43	33	.02
Columbia, Mo.	59	40	...
Denver	46	32	.05
Detroit	41	..	...
El Paso	69	49	...
Fort Worth	63	48	...
Kansas City	61	40	...
Little Rock, Ark.	64	45	...
Los Angeles	87	63	...
Memphis	64	42	...
Miami	83	64	.85
Minneapolis	61	36	...
New Orleans	71	55	...
New York	43	35	.32
Oklahoma City	59	40	...
Philadelphia	43	38	.01
Phoenix, Ariz.	81	55	...
Pittsburgh	46	37	.03
Portland, Me.	43	34	.45
ST. LOUIS CITY	57	40	...
AIRPORT	59	41	...
Washington, D.C.	45	40	.18
Winnipeg	47	24	...

HOUSEHOLD GOODS WTD. 244

TOP CASH PRICES For bedrooms, dining room furniture, stoves, ranges, rugs; ready cash. CALL FO 7-1897 PROSSER'S MOVING & STORAGE CO. 4706 EASTON EST. 1904

ACTIVE, PA 5-1604 FURNITURE, pianos; all kinds antiques; spot cash. PA 5-1604.

ALL kinds furniture, dishes, utensils, scrap iron, rags. EV 1-7470.

BEDROOM, dining room, kitchen furniture wanted; cash. PR 3-3272

MAYTAG washers wanted, wringer type. PA 5-1604 any time.

NEW business; need all type furniture and appliances. PR 1-0942.

ABSOLUTELY top prices; furniture, appliances, pianos. GOLDEN, Kingshighway-Page. FO 1-4463.

ALL kinds needed badly; bought or take in exchange on moving. Hazzard Moving Co., FR 1-7420.

A1 PRICES; any kind furniture; try us, day or night. PA 1-8499.

CALL the rest, then we'll pay the best. Fair-Way Furniture, 5301 Easton, FO 1-6371.

CASH for bedroom, dining room, kitchen furniture and rugs, or will trade; immediate pickup. SPRAGUE FO 7-5712

FURNITURE, all kinds; Maytag washers, refrigerators, etc. OL 2-7350; evenings, HA 9-3659.

HAULING in exchange for furniture, etc. G. Thomas, 2419 S. Broadway. Call MO 4-5753.

WE will pay $15 for your old 3-piece bedroom or 7-piece dining room suite. Specialty, 820 Franklin. CH 1-3555.

JEWELRY, DIAMONDS WTD. 246

FAMOUS-BARR CO. BUYS OLD GOLD, diamonds, antique jewelry, watches, dental gold. MAIN FLOOR BALCONY DOWNTOWN STORE 6TH AND LOCUST

HESS & CULBERTSON Buys diamonds, antique jewelry, old gold, silver. 826 Olive and Westroads Center, Clayton rd.

WALTER C. BLATT, INC. Jewelry buyers since 1898. 812 Olive, Arcade Building. CH 1-7169

MACHINERY 247

ALL types machinery, motors, lathes, chemical equipment, warehouse equipment, tooling, conveyors. CROWN, 2323 N. Ninth st.

(7) BRIDGEPORT vertical mills. No. 3 Cincinnati dial type mill. American radial drill, 3' 9". 16" South Bend tool room lathe. Holtzman Machinery Co. 1500 N. Broadway CE 1-2682

BOILER; Erie City, 75 hp., 125 lbs. WP. stoker fired, 4 years old, all controls, over fired fan. 4546 Gravois, HU 1-1103.

BRAKE, 8', 12 gauge; 36" sq. shear; portable gasoline welder; must sell, bargain. GA 1-4706.

BUDA well-drilling outfit, 18" bit, heavy duty, mounted on 2-ton GMC truck, all good condition, $1800. Orville Dickey, Mitchell, Ill., phone TR 6-3894.

CONVEYORS (2); belt type; make offer. Joel, PR 1-0769.

CONVEYOR, 24-in. width belt, 65 feet long; complete with motor and gear reducer. CH 1-5402.

DEWALT saws, parts and service; highest trade. Chapman, 4040 Clayton, JE 5-4700.

'57 DAVIS Back-hoe and loader, digs 12' deep; '55 Ferguson tractor and 2 buckets; A1. Atlas 7-2863; IV 7-6162.

FOLEY saw filing machines; bargain. JA 1-9605.

HEALD VERTICAL MILL, 3 ft. radical drill, 9" and 20" south bend lathes, production hand mill; 16 ton punch press 3'x6' surface plate and stand; 12 ft. planer; number 3 horizontal mill. TW 2-3542.

HD-7 ALLIS-CHALMERS tractor with 6-yard scoop, DDPUC control unit; both units in A-1 condition; must sell; $6500. TW 2-1807.

SCRAPER-HEIL, C-16, 14 to 16 cu. yds. RA 4-3805 eves.

SHEET metal working machinery, new and used. E. E. Souther Iron Co., 1952 Kienlen. EV 5-5900

MACHINERY WANTED 248

USED AIR COMPRESSORS, paving breakers and air hoses, etc., complete or partial. HU 1-3698.

CHALLENGE drill, paper cutter, hand operated. HA 7-8392.

ALL types tools, machinery bought SEGAL, 907 Market, GA 1-4706

MISCELLANEOUS FOR SALE 251

WANTED Painter who uses DuPont paint. Opportunity to buy DuPont paint stock cheap. Cash only. VE 2-0114

GLASS BLOCKS—NEW 8"x8" AT ONLY 79c EACH Aalco Builders Supply Co. 14th and Chouteau CH 1-2500

BARGAINS—PLUMBING Toilet sets $10; tubs $10; sinks $10. Also pipe and fittings, used. 3124 Chouteau, PR 3-3636.

CLOSE-OUT Berry folding closet units; various sizes available; priced from $17.60. MI 5-0215.

ACCORDION, 120 bass; 18" hand mower; '56 Speed Queen wringer washer. VE 2-2116.

ANYTHING IN STEEL. Wolff Iron & Pipe Co., 3727 Chouteau.

ALUMINUM sheets, angles. Shanfeld, 2017 Chouteau. MA 1-9434.

ANGLE IRON, I-beams, channels, used iron, structural steel. GENERAL, 1908 N. 9th, CE 1-8093.

BAR, never used; ideal for den or rathskeller. FO 7-3768.

FULLY GUARANTEED BATTERIES, $5 and old battery. 5308 EASTON FO 7-5252

CABINET sinks, $36.95; bathtubs 4 ft., $19.95; 30-gal water heater, $48.95; bath outfit, $64.95; toilet sets, $15.95; 2-bowl sinks, $5.95. 1604 S. Seventh.

CHURCH communion rail; new oak 34', pair 5' gates; worth $500, sell for $150. EV 5-5350.

FREE DIRT Trucks loaded free; Famous-Barr Bldg. in Clayton. VI 3-4599.

DIRT for sale following vicinities; Clayton, Webster Groves, Hampton and Gravois, Kirkwood at Des Peres. MI 7-2488, ST 1-4111.

DIRT, Florissant Valley top soil and fill dirt; excavating. TE 7-3162, 8-5 pm.

FLORISSANT top soil, now hauling, $12 per load. YO 5-2400.

DIRT, rich top soil or fill earth; delivered. TH 5-2966.

FILL dirt for sale, reasonable. Vicinity Webster. WO 1-7796.

FLORISSANT TOP SOIL, and grading. Temple 7-3253.

FOUNDATION form, 42x26 with accessories; good condition; $650. Call TA 2-0007.

GOLF CLUBS; 1 new set; 1 used; pro models. HU 1-3401.

GROUND cobs or manure; ideal for mulching. IV 7-3575.

GUNS, fishing tackle, tools. EV 1-5820. PEARLMAN, 6230 Easton

HAM Boiling Equipment PR 2-1516. 3345 TEXAS

HEARING AIDS AND GLASSES, bargains. Box G-11, Post-Dis.

HOSPITAL bed, A 1 condition; good mattress, cheap. VI 3-3894.

HOSPITAL BED; wheel chair. CO 1-8707.

MOTORS exchanged; any motor. HEMPLE 1419 S. Broadway.

NEON sign, 4' high, shape ice cream cone. HA 7-9412.

250 GALLON OIL TANK with approximately 100 gallons No. 2 furnace oil, $50. JA 1-2648.

PAINT; rubberized flat oil, $1.96 gallon; decorators latex, $2.79. BAILEY'S SURPLUS 6312 Easton EV 5-7496 Open Eves

PALLETS; hardwood, new, 100-64"x32"; 200-32"x32"; immediate delivery. HU 1-7964.

PECAN SHELLS free; hauling charge only. IV 7-3575.

POOL tables, pinballs, cigar cases, soda boxes. PA 5-1159.

RELAX-A-CIZER; home reduced, like new, $100. Dickens 4-7959.

RUBERIZED WALL PAINT White, colors, $2.45 per gal. Latex water type, $2.95 gal. S.&S. Co. 3861 Easton JE 3-3324

SAND-FINISH PAINT $2.45 gallon, white and colors. S. S. Co. 3861 Easton JE 3-3324

SODA dispensing machines, 2; refrigerated units; able to dispense 3 flavors, 2 with carbonation. PA 5-3961, 1406 Faris, University City. Call 9 to 1.

SODA BOX; electric; as is; $40. PR 3-8476.

TENTS; close out entire stock famous manufacturer, new, first quality; save over half. BAILEY'S SURPLUS 6312 Easton EV 5-7496 Open eves.

THEATER seats, $2 a seat. Call EV 5-6238

TOMATO sticks, new redwood, 3c each, 6300 N. Broadway. EV 5-5350.

VALVES, used, all sizes and types. Kennedy, MI 5-3490.

WATER HEATERS, gas, 30-gal., 10-year guarantee, glass-lined; INSTALLED, $99. Liberty, 3909 S. Broadway, PR 3-3520.

WHEEL CHAIR, never used, sacrifice. EV 5-1556.

MISCELLANEOUS WANTED 252

AAA; bath tubs, toilets, furnaces, sinks, iron, pick up. PA 1-4808.

GUNS WANTED; all kinds; spot cash. 1308 N. Grand, JE 5-0138.

WANTED; large Gospel tent and equipment. Call now. HA 7-3705.

MUSICAL FOR SALE 253

A GROUP OF ST. LOUIS PIANO TUNERS OFFERS A COMPLETE PIANO "BLUE BOOK" Free of charge to those seeking a better knowledge of pianos and how to buy them. It gives the relative merit, disadvantages and proper prices of all leading makes, new and used. Also how to be your own judge of pianos. Call WO 1-2686 or Box Z-34 Post-Dispatch for your free copy. No obligation.

USED SPINET PIANOS Acrosonic and some other well-known makes, priced from $395 and up, easy terms. BALDWIN PIANO CO. Open Mon., Thurs. Eves. 'Til 9 916 OLIVE GA 1-4370

ACROSONIC CONSOLE PIANO In fine condition; only $375; TERMS HAMMOND ORGAN STUDIOS OF ST. LOUIS 8918 Manchester Rd. OPEN EVENINGS 'TIL 9

WURLITZER SPINET ORGAN Exceptional value at only $695. TERMS HAMMOND ORGAN STUDIOS OF ST. LOUIS 8918 Manchester Rd. OPEN EVENINGS 'TIL 9

HAMMOND C V CONSOLE And Hollywood speaker; unusual value at $1495, terms. HAMMOND ORGAN STUDIOS OF ST. LOUIS 8918 Manchester Rd. OPEN EVENINGS 'TIL 9

HAMMOND SPINET ORGAN; used; A1 condition; like new. BALDWIN PIANO CO. Open Mon., Thurs. Eves. 'Til 9 916 OLIVE GA 1-4370

BE FAIR TO YOURSELF See Gulbransen Organs; nothing like it; 28 years on the market. PIANOLAND 6528 Clayton rd.

PIANOLAND OFFERS More for you; low price, fine quality Spinet, Steinway, $395. PIANOLAND 6528 Clayton Rd.

ACCORDION; never used; Belcanto, 120 bass white and gold; $200. UN 4-756[illegible].

ACCORDION; 120 bass; like new; $250. PA 7-5670.

ACCORDION; 120 bass, like new; $125. WO 1-2076.

BALDWIN Acrosonic, genuine Prima Vera blond spinet, like new. $600. 15 Kingsbury. FO 7-1616.

BALDWIN, Wurlitzer, spinet organs, Hammond concert model; all like new; 6812 Gravois, FL 2-8729

BALDWIN, Acrosonic, $375. Terms. SIMPKINS, 6172 Delmar.

GUITARS, Martin, D 28 Dreadnaughts, new; SAVE. LUDWIG, 709 Pine. CE 1-1825

ORGAN; Thomas Spinet, with bench and back, blond finish; $575. HA 8-9200 7:30 to 5. EV 2-2062 after 6 p.m.

ORGANS; trade-ins and demonstrators. Save. Terms of course. KEMPER, 3756 S. Broadway.

PIANO, small, restyled upright, $35, including bench, delivery and tuning in home; no money down. Simpkins, 6172 Delmar. PA 5-1016

PIANO Used Cable Spinet, $195. LUDWIG, 709 Pine, CE 1-1825

PIANO, nice mirrored spinnette, $139; $5 down. CARSON-MAY-STERN, 12th and Olive, 'til 9 p.m.

PIANO, restyled Smith & Barnes SPINET; $10 down; $180. Carson-May-Stern, 12th and Olive.

PIANOS; Spinet styled, lovely pastel colors; $199.95; terms. Simpkins, 6172 Delmar. PA 5-1016

PIANOS, ORGANS; rent to own. Johnson, 1920 Edison, Granite City

GEO. STECK BABY GRAND $295 Simpkins, 6172 Delmar. PA 5-1016

SPINET PIANOS AND ORGANS For a REAL BUY See Us RHEINS MUSIC HOUSE, INC. 124 E. Main, Belleville, Ill. Adams 4-1045 Open Mon. Fri. eves

MUSICAL WANTED 254

JE 5-1460, WEBER TOP PRICES FOR GRANDS STUDIOS, SPINETS, PLAYERS HE 2-4493 Sunday and Eves.

STEINWAY PIANOS WTD. Any reasonable price paid. WO 1-0644.

GRANDS, STUDIOS and SPINETS PRICE NO OBJECT PA 5-1016 days, PA 7-6354 nights

GRAND or spinet piano wanted; pay cash. EV 3-4515.

GRAND or spinet piano wanted; will pay cash. ST 1-6290.

WILL pay cash for a good low upright piano. CH 1-6094.

RADIO, TELEVISION 258

REBUILT TVs $1 DOWN TRADE-INS ACCEPTED Free Delivery and Installation OVER 100 TO CHOOSE FROM All sizes and models, blonds, maple and mahogany, from $29.89-$89.50; 3-month guarantee. OPEN DAILY 8 A.M. TO 10 P.M. INCLUDING SUNDAY ABC-TV Phone for Credit OK 5713 DELMAR PA 5-4000

TV CLEARANCE SALE 17" $59.95; 21" $79.95; completely renewed by experts; 1-year guarantee on aluminized picture tube, 90 days on parts; some floor samples as low as $29.95. 5415 ARSENAL MI 7-2068

HI FIDELITY clearance, portables, $68; others. German Import. Fonovox. Heyde, PR 1-5745

HI-FI custom built; everything almost new and matched; sell for less than ½. PA 5-2085.

REBUILT TV SETS 1-Year Guarantee On Picture Tube NAME BRANDS, ALL SIZES FREE ANTENNA FREE DELIVERY Low Monthly Payments Call Now for a Fast Credit OK Ask about our 90-day charge. Phone Orders Accepted DAILY, SUNDAY 9 A.M. TO 10 P.M. IDEAL TELEVISION CO. 1128 Hamilton PA 5-2345 (3 blocks south of 5900 Page)

MOTOROLA Auto Radios; fit '58 Chevrolet, Ford, Plymouth, Olds, $50. 5910 Lillian, EV 2-0998.

R.C.A. COLOR TV new in crates, $375. MA 1-1307, 1732 Pine.

TVs, $19.95 up; reconditioned, guaranteed. 4903 Easton.

TV, 17"; like new, $40 with antenna. FL 1-1945.

TELEVISION, reconditioned, $29.95 up. 1732 Pine. MA 1-1307.

TV, 21" ADMIRAL console, like new. EV 2-0292, HA 8-6392.

TV, 27"; Crosley console; like new. $120. FL 1-1945.

RADIO & TELEVISION WTD. 259

TOP CASH—PA 5-4000 ANY SIZE OR CONDITION Cash or trade. Call any time.

SELL or trade in your old TV. Cordes, 1732 Pine. MA 1-1307.

SEEDS, PLANTS, TREES 261

ROSE bushes, 2 years, No. 1 grade 75c, evergreens; low prices. John Schrick Nursery, 9500 Page.

SEWING MACHINES 262

SEWING MACHINES RENTS AND REPAIRS PICK UP AND DELIVERY Singer Sewing Center 823 LOCUST CH 1-1177

ASSUME; Necchi automatic, blond desk; nothing down, $9.20 month. Kerlick, 2903 Cherokee. PR 2-4747

STAMPS & COINS WANTED 265

WTD.; old coins, currency; high prices paid, Kelley's 4314 Olive st.

GOLD, old coins, sky-hi prices. Wyatt Erp, FO 7-9578 eves.

STORE, OFFICE EQUIPMENT 266

BEST BUYS ALWAYS Globe Fixture Co. 700 Franklin

ADDING Machine; bargain; good condition. OL 2-2960.

5-TON air conditioner with water tower; 30-pan oven and other bakery equipment. VE 2-6126.

ALL KINDS fixtures; terms. 825 N. Eighth. Rickensohl, CE 1-4250.

BAR, 18 ft. stainless steel, S shape, very unusual, refrigerated back-bar; will sacrifice. CE 1-2807 or PA 7-0870.

BAR, RESTAURANT FIXTURES LOWEST PRICES — TERMS Stern Fixture Co 700 Delmar

BOOKKEEPING machine, Olivetti; two total, distribution bars for distribution purpose; 1 year old, very reasonable. OL 2-4600.

BEAUTY SHOP Equipment; complete; 1-operator shop; bought new, used 2 months; pink and charcoal; must sell. CE 1-4257 afternoons or Sun. before noon.

CAFETERIA 30-ft. stainless steel Formica back bar, 2½ years old. Will sacrifice. CE 1-2807 or PA 7-0870.

CASH registers, Sweda, Burroughs, National; Checkouts adding machines; checkwriters, late models; guaranteed. Molos, 819 N. 8th.

DICTATING Edison V.P. 1 transcriber; excellent condition; very reasonable. OL 2-4600.

DICTATING machines, transcribers' excellent condition; all makes, prices. MA 1-8625, VO 3-8288.

DRY cleaning showcases, counter, etc.; modern, reasonable. Banner Cleaners, 5505 Pershing.

DRY BOX, also draft box, Kold-draft. WO 1-5407.

FIXTURE MART World's Largest Selection New, used; meat, dairy, vegetable, frozen food; beer cases, walk-in coolers. 4520 Easton, JE 5-7128.

FIXTURES OF ALL KINDS MELMAN FIXTURE CO. 812-818 N. Seventh CE 1-9669

Floor and Wall Cases With glass doors and dividers $3 up; canvas laundry baskets $2.50; dollies and platform trucks $3 up; large lot chairs 50c up; tables all sizes $2 up, metal filing cabinets. MERCHANDISE MART 1000 Washington Avenue

GLASS counter show cases (3); at a low price. FO 1-2969.

GROCERY fixtures; 2 dairy boxes, 1 vegetable box, checkout register, baskets. WO 1-9400.

KARDEX FILES, 12; 20-drawer, 5x8; used. CE 1-5850, Sta. 318.

MULTILITH, No. 750, good condition, serviced monthly HA 7-8392

RESTAURANT, BAR EQUIPMENT BENSINGER'S 1007 Market st CH 1-4040

RESTAURANT, tavern equipment; buy, sell. Central, 1201 Franklin.

SHOWCASE, 4, all glass, trimmed in light oak, 7½'x22"x3½', $400 values, $75 each. Hammerman Hdw., Glenview 2-7104.

6 GLASS floor showcases, 6'. 521 Arcade Bldg., CH 1-7373.

TABLES, Formica 36" and 27" square, 30" round, all pedestal type; chairs, leatherette booth benches, ideal for rathskellers; sell cheap. CE 1-2807, PA 7-0870.

TABLE, DESKS AND CHAIRS, used. Vorhof-Duenke R.E., 7567 St. Charles Rock rd., VO 3-3200.

TYPEWRITERS, used office, $27.50 with guarantee. Facit Sales, 5845 Delmar. PA 5-5645.

TYPEWRITER RENTALS, $3, $5, $7 per month; applies to purchase. $30 up. PR 6-4568.

TYPEWRITERS, 3 months $6, repairs. 6208 Delmar, PA 5-5007.

TYPEWRITERS, Portable, new, $5 down. Adriegen. MI 7-3691

WALK-IN box, 8' counter case with motors, scale, meat block, grinder; must sell this week. 5400 Easton.

SMALL LOAN COMPANIES 280

LOANS—AUTO, FURNITURE COMPARE THESE PAYMENTS

Cash	Months 12	18	24
$300	27.07	18.78	14.65
$500	45.12	31.30	24.42
$700	63.17	43.82	34.19

Southtown Acceptance 4201 S. Kingshighway at Chippewa PL 2-3000

LOANS $25 to $700 or more Money in one day Single or married people PUBLIC FINANCE Corporation 505 N. 7th Street GArfield 1-2918 Other offices are listed in your telephone directory

LOANS $25 to $900 or MORE BENEFICIAL FINANCE CO. 16 St. Louis Area Offices Consult your phone book for office nearest you.

$20-$1000 No endorsers required. Fast one-day service. SIMPLE REQUIREMENTS HOUSEHOLD FINANCE CORPORATIONS 8 offices in Greater St. Louis area

LOANS 281

NEED MONEY FOR TAXES? STATE BANK IN WELLSTON 6313 Easton EV 2-1111 Longer hours. Park on our roof or Merchants' Lot. 1520 Kienlen

FINANCIAL 282

Consolidate Your Bills MIDWESTERN BUDGET SERVICE 705 OLIVE MA 1-6597

GET OUT OF DEBT Let us pay your bills. One place to pay. Not a loan company. HOME BUDGET PLAN 6635 DELMAR PA 5-5442

STOCKHOLDER'S MEETINGS 285

SHAREHOLDERS' MEETING Notice is hereby given that the annual meeting of the shareholders of The Pulitzer Publishing Company will be held at the office of the Company, 1111 Olive Street, in the city of St. Louis, Missouri, Monday, April 14, 1958, convening at 2 o'clock in the afternoon, for the purpose of electing a board of directors and the transaction of such other business as may come before the meeting. JOSEPH PULITZER, JR. President DELL B. STAFFORD Secretary-Treasurer St. Louis, Mo., April 4, 1958.

STOCKHOLDERS' MEETING — The Annual Meeting of the Stockholders of American Central Insurance Company for the election of ten (10) Directors to serve for a term of one year and for the transaction of such other business as may properly come before the meeting, will be held at the office of the Company, 408 Pine Street, St. Louis, State of Missouri, on the 15th day of April, 1958, at 2:00 p.m. H. W. MILLER, President. Attest: W. E. STEFFY, Secretary.

BIDS & PROPOSALS WTD. 286

REQUEST FOR BIDS FOR EARTHWORK FOR RAILROAD EMBANKMENT Sealed proposals will be received at the office of Wm. J. Hedley, Chief Engineer, Wabash Railroad Company, 1402 Railway Exchange Building, St. Louis 1, Missouri, until 12 Noon (C.S.T.) on the 6th of May, 1958, for performing approximately 375,000 cubic yards of grading and other miscellaneous work to construct railroad roadbed for a relocation of the Wabash Railroad near Valley City, Illinois. Plans, specifications and other information concerning this project can be obtained from the office of the Chief Engineer, Wabash Railroad Company, 1402 Railway Exchange Building, St. Louis 1, Missouri, or at the office of Sverdrup & Parcel, Inc., 915 Olive Street, St. Louis 1, Missouri, upon payment of $10.00 per set.

ADVERTISEMENT FOR BIDS Sealed bids, submitted in duplicate, will be received in the office of the Head of Division of Business Service, Northeast Missouri State Teachers College until 2:30 p.m., CST, May 9, 1958, on the following: Power piping, boiler breeching, electrical wiring and equipment installation in connection with the heating, lighting and water distribution on the campus of the Northeast Missouri State Teachers College. All bids shall be made on printed forms attached to and made part of the proposed contract documents. Copies of the contract documents may be secured from the Rogers-Schmidt Engineering Company, 4981 Fyler Avenue, St. Louis 9, Missouri, upon the deposit of $25.00. By virtue of the policy of the Board of Regents, and by virtue of statutory authority, a preference will be given to materials, products, supplies, provisions, and all other articles produced, manufactured, made or grown within the State of Missouri, and to all firms, corporations or individuals doing business as Missouri firms, corporations or individuals. The Board of Regents of the Northeast Missouri State Teachers College reserve the right to reject any or all bids and to waive formalities. THE BOARD OF REGENTS NORTHEAST MISSOURI STATE TEACHERS COLLEGE Kirksville, Missouri April 3, 1958 E. E. Swain, Secretary

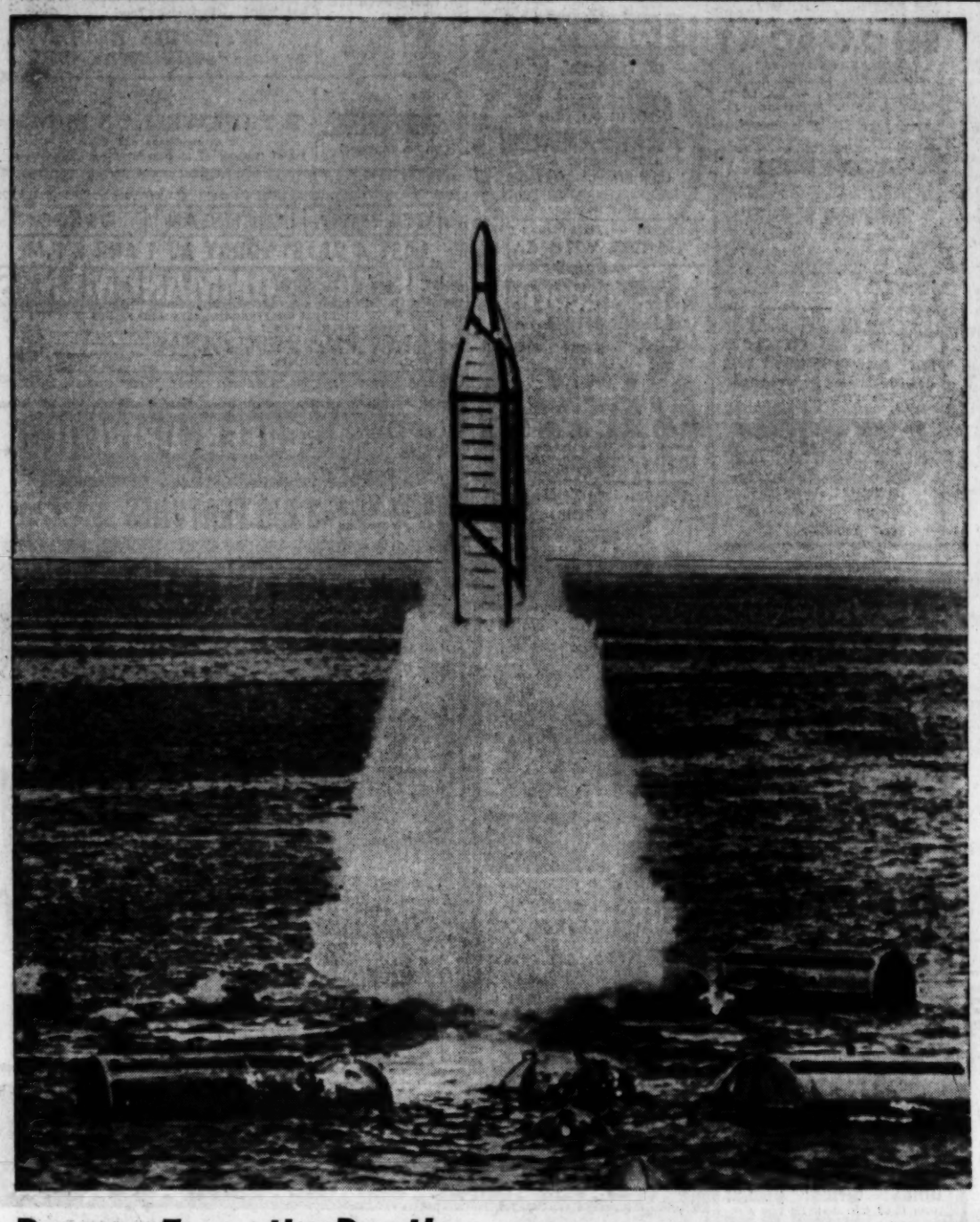
ADVERTISEMENT FOR BIDS Sealed proposals will be received by The Curators of the University of Missouri, Owner, at the Office of the Business Manager of the University of Missouri, 116 Jesse Hall, Columbia, Missouri until 10 o'clock A.M. CST, May 1, 1958, and will be publicly opened and read aloud at 10:15 o'clock A.M. CST in the Jesse Hall Auditorium for the construction of AN ENGINEERING BUILDING, UNIVERSITY OF MISSOURI, COLUMBIA, MISSOURI. Plans and specifications may be inspected (secured upon $25.00 deposit) and information concerning the work to be done and other information relating to the project and contract documents, together with the printed form on which BIDS MUST BE MADE, may all be obtained at the office of the Director of Construction, 401 E. Stewart Road, Columbia, Missouri, and at the office of Neville, Sharp & Simon, Architects, 25 East Twelfth Street, Kansas City, Missouri. By virtue of policy of the Board of Curators, and by virtue of statutory authority, a preference will be given to materials, products, supplies, provisions, and all other articles, produced, manufactured, made, mined or grown within State of Missouri. By virtue of policy of the Board of Curators, preference will also be given to all firms, corporations or individuals doing business as Missouri firms, corporations or individuals. Owner reserves the right to waive informalities in bids and to reject any or all bids. THE CURATORS OF THE UNIVERSITY OF MISSOURI By: Dale O. Bowling, Business Manager. Date: April 3, 1958

SEALED BIDS WANTED Sealed proposals will be received at the Office of the Board of Public Service, Room 208, City Hall, until 12 o'clock noon, D. S. T., May 6, 1958, for the construction of a recreation building in Hyde Park, 20th and Salisbury streets, St. Louis, Mo. Plans and specifications may be obtained at the Office of the President of the Board of Public Service, Room 301, City Hall, upon three (3) days' notice and upon the deposit of Ten Dollars ($10.00). All labor to be performed under this contract shall be subject to the provisions of Sections 290.210 to 290.310, inclusive, of The Revised Statutes of Missouri, 1957, formerly known as House Committee Substitute for House Bill No. 294, enacted by the 69th General Assembly of the State of Missouri and which became effective August 29, 1957.

THE EVERYDAY MAGAZINE

Published Every Day—Weekdays and Sundays *in the* ST. LOUIS POST-DISPATCH

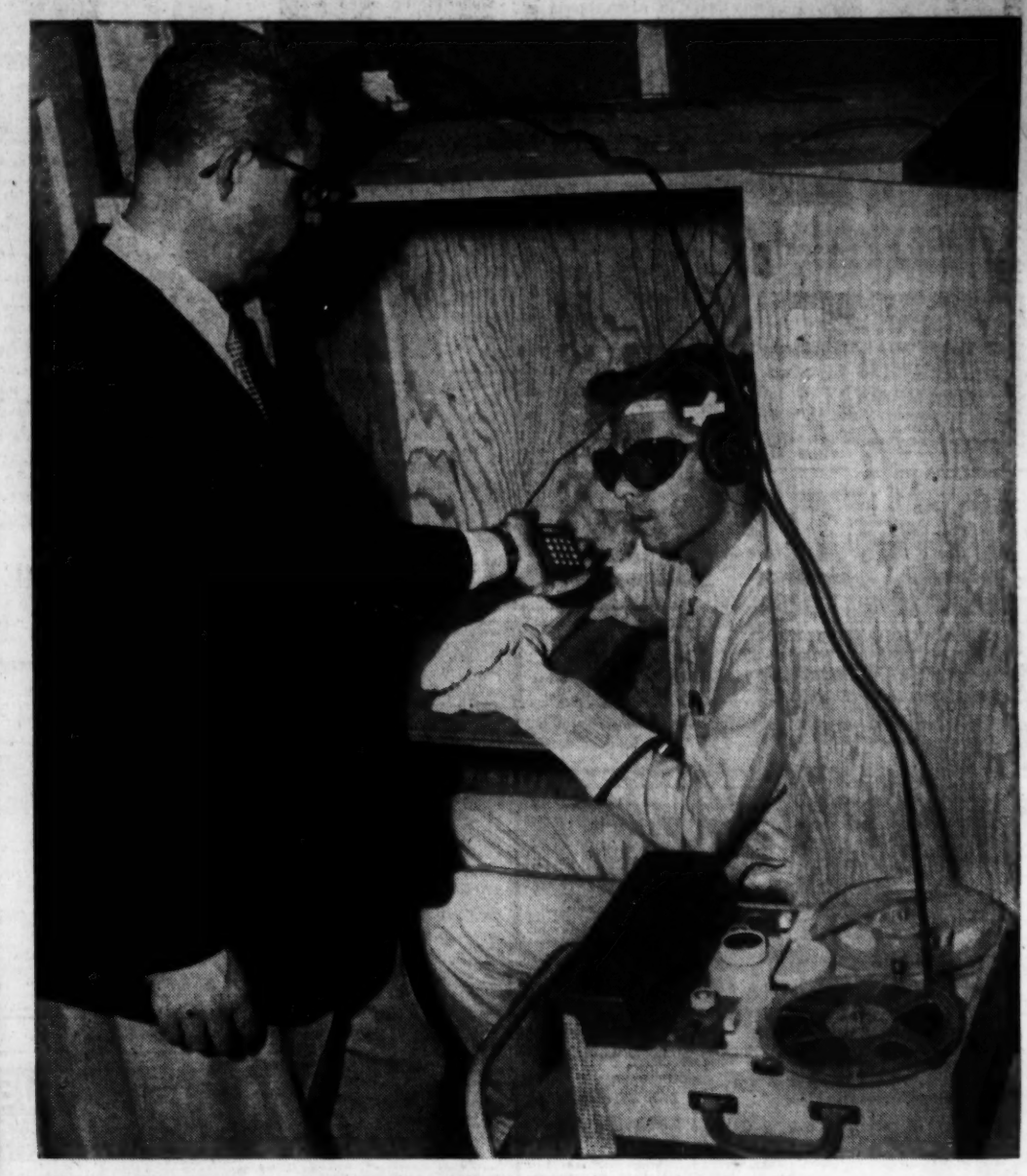
Saturday, April 12, 1958 • Part Two, Pages 1—4B



Dummy From the Depths

Dummy missile surges from below the surface of the Pacific ocean in test of an underwater ballistic missile launcher. Launching device will be used to fire the 1500-mile Polaris missile from submarines. The Navy, in releasing the picture in Washington yesterday, said it was made in the course of current tests off southern California, with the dummy launched from a tube housed in a stationary cylinder.

—Associated Press Wirephoto.



Ready for a Blank World

Preparing for a venture into a blank world, Richard Ogan of Tulsa, Okla., sits in test box while psychologist J. N. Harber checks equipment for experiment scheduled to be started at Oklahoma State University this weekend. In the test of sensory stimulation, Ogan will be enclosed in the box without sight or sound and with a minimum of feeling for as long as he can endure it. —Associated Press Wirephoto.

Bal Masque Prize Winners

Flights of fancy in the world of disguise are displayed by patrons who emerged with prizes for most notable masks at Bal Masque Espagnol at City Art Museum last night. Winners are (from left): Miss Carole Learn, most appropriate headdress; Mark Nixon, most original man's mask; Mrs. Elmer E. Vorhof, most original woman's mask; Miss Sunie Smith, most original headdress; Miss Conrad Peters, most artistic headdress, and Mr. and Mrs. Robert H. Schoenberg, best couple.

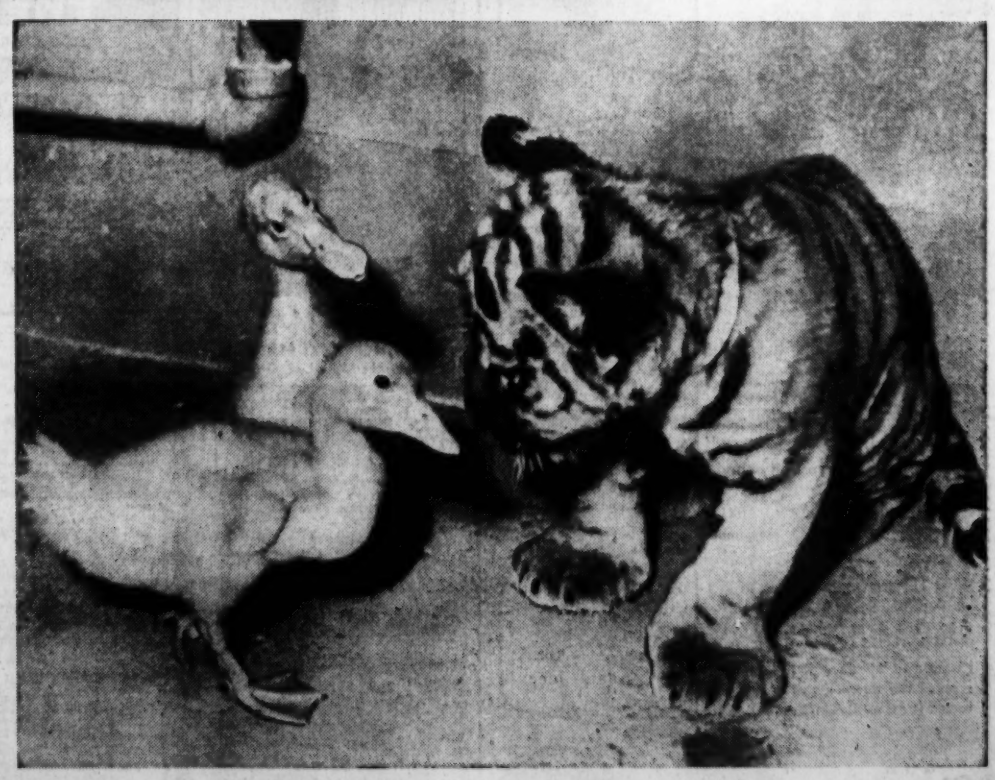
—By a Post-Dispatch Photographer.



International Day at St. Louis U.

Display from the Philippines is point of interest for students taking part in International day observance at St. Louis University yesterday. Students from 41 foreign countries, many in native dress, were on hand for the affair sponsored by the Student Conclave and the International Club. In group (from left) are George Shalhoot of Lebanon, Irma Garcia of Mexico, Fari Dorafshar of Iran, and Susan Balderas, Fernando Baluyut and Amy Montemayor of the Philippines.

—By a Post-Dispatch Photographer.



Get-Acquainted Day

Reactions range to downright disbelief as ducklings meet up with Siberian tiger cub at Como Park Zoo at St. Paul, Minn. Despite vast curiosity and close scrutiny on all sides, there were no casualties.

—Associated Press Wirephoto.

NEW ATTACKS BY CYPRIOTS

NICOSIA, Cyprus, April 12 (AP)—The Greek Cypriot Eoka underground last night blasted customs and tax buildings at Famagusta in renewed attacks on the British.

Four explosions shook the city and tax office was set afire. Other blasts set fire to the customs building. A total of 11 explosions rocked the city.

LADIES' OR GIRLS'
SHORTS
Regular or Jamaica Styles $1.00
KRESGE Downtown 6th & Washington

THIS COUPON entitles you to a 2 YEAR GUARANTEE
On Picture Tube at the time of your purchase of ANY new TV set!
GRAND-PARK
1000 S. GRAND MO. 4-2110
9500 LACKLAND HA. 8-3523

Our 79th Year
When CONTACT LENSES are recommended
You can depend on . . .
Erker's
908 OLIVE 518 N. GRAND
33 N. CENTRAL, CLAYTON

SAVE at SUSMAN'S
FURNITURE & APPLIANCES
3rd Floor Display Room
Elevator Service
Open Mon. Thurs. & Fri. 'Til 9 P.M.; Tues., Wed. & Sat. 'Til 5
1114 N. MARKET

BINOCULARS
7x35 achromatic, prismatic, individual focus, complete with case (compass in lid), straps — — 18.99*
Other Sizes Available
*Plus 10% Fed. Tax
Mail orders add 50c Mo. orders 2% sales tax
FARM & HOME EQUIP. CO.
6420 Olive Street Rd. PA. 7-6518

ALGERIAN REBELS KIDNAPED 120 MOSLEMS, FRENCH SAY

ALGIERS, April 12 (UP) — Guerrilla raiders have kidnaped 120 Moslem men, women and children from a community farm in east Algeria and taken them across the frontier into Tunisia, French army officers reported today.

Few details of the alleged mass abduction were given. The French said it happened near the town of Munier, 25 miles southeast of Bone, late Tuesday night.

Officials here said the guerrillas crossed the border from Tunisia. Military headquarters frequently reported Arabs kidnaping Algerian Moslems and taking them to Tunisia for training in the rebel army.

River Stages

STATIONS.	Flood Stage in feet.	Stage 7 a.m. Today.	Change 24 hrs. in feet.
Keokuk	16	4.9	+0.5
Hannibal	16	10.3	—0.1
Louisiana	15	11.7	0.0
Dam 24	23	16.2	—0.2
Dam 25	23	18.0	—0.1
Peoria	18	12.2	+0.1
Beardstown	14	10.6	0.0
Grafton	18	15.3	0.0
Dam 26 Alton	21	8.3	—0.2
Jefferson City	23	11.0	—0.8
Lakeside Pool	60	55.8	—0.2
Hermann	21	13.1	—0.7
St. Charles	25	17.8	—0.4
St. Louis	30	12.3	0.0
Meramec St. Pk.	11	3.7	—0.2
Union	15	2.9	0.0
Valley Park	16	1.2	—0.5
Chester	27	13.6	+0.5

For Information About Pension and Profit-Sharing Plans See
ST. LOUIS UNION TRUST CO.
BROADWAY AND LOCUST

NEW '58 PONTIAC
Reg. Price $2923
Now Only $2195
VINCEL PONTIAC
3295 S. Kingshighway FL. 2-8900
OPEN EVES. 'TIL 10

7-PC. TWIN-BED OUTFITS
Including Foam Rubber Pillow!
• Washable plastic headboard
• Innerspring-box spring combination
• Set of 4 legs
REGULAR 49.95, NOW 28.88 Each
NO MONEY DOWN
SHOP 9 to 9
OLIVE AT 12th • PARK FREE
Carson Union May Stern



Pat O'Brien, Glenn Ford and Evelyn Keyes is a gripping drama of conflict and gallantry.

"FLIGHT LIEUTENANT"
—today on channel 2

11:00 a.m.
"FRED MOEGLE SHOW"
A full hour of films and fun featuring Fred Moegle and his guests for the day.



6:30 p.m.
"DICK CLARK SHOW"
The Four Preps and David Seville join Dick Clark tonight for a half-hour of modern musical entertainment.



8:00 p.m.
"LAWRENCE WELK SHOW"
It's Springtime, and Lawrence Welk, Alice Lon and all the Champagne Music Makers favor the songs that reflect the changing moods of the season.



9:30 p.m.
"FLIGHT LIEUTENANT"
It's high adventure time tonight when Pat O'Brien, Glenn Ford and Evelyn Keyes star on Hollywood Showcase.



11:00 p.m.
"HIRAM & SNEEB"
Hiram and Sneeb edit the lighter side of the news. Don't forget to watch for the "Country-rama".



Start on . . . stay on channel 2

URGES TREATING BRIGHT STUDENTS LIKE ATHLETES

KANSAS CITY, Mo., April 12 (AP)—This country would be in much better shape if the schools gave their brightest students the same loving attention they give their top athletes, a leading educator said yesterday.

Look what we do for a good football player, said Dr. Nicholas Hobbs of George Peabody College of Teachers, Nashville, Tenn.:

"Early identification, special tutoring in small classes, highly paid professors of Saturday afternoon classes, acceleration, special scholarships, uniforms, weekly field trips, even special diets. . . ."

Dr. Hobbs told the Council for Exceptional Children, "in criticizing our schools we should at least ask ourselves what we wanted of them before we got scared of the Russians."

Ivan Garrison, director of special education in Jacksonville, Ill., was named president-elect of the Council.

Kenneth Mangan, principal of Gallaudet School for the Deaf in St. Louis, was named to the board of governors.

MARRIAGE LICENSES

Frank J. Glatz — — 4928 Gresham
Marjorie A. Wehmeier —5427 Queens
Joseph S. Wisniewski Jr. 3935 N. Taylor
Priscilla A. Wade — — Normandy
Robert A. Moenkhaus — —Ferguson
Mary V. Mathews — 5882 Cabanne
Robert W. Morris — 1323 S. Eighth
Melvina Harris — — 5100 Cabanne
Robert G. Tracy — 5853 Theodosia
Patricia A. Findlay — 6024 Shulte
Donald P. G. Boetcher — East St. Louis
Carol E. Dilger — 5720A S. Compton
Eugene Arnall Jr. —3438 Connecticut
Sonja N. Swyers — 3153A S. Spring
Lawrence G. Felice — —5600 Walsh
Joan H. Ehlers — 6518 Lindenwood
Elmer Lawson Jr. — — 3509 Vista
Mrs. Floria L. Lawson — — St. Ann
Charles E. Bamert— — — Jennings
Carolyn A. Beckring — — Jennings
Barry L. Weismantle 2937 Michigan
Lois M. Van Nest — 3821 Wisconsin
Lester E. Fortin — — 4094 Haven
Laurel A. Lewis — — —6650 Odell
Howard H. Sumpter 5777 Westminster
Mrs. Rosemary L. Craig — 5777 Westminster
Norman D. Davis — — 1218 Lami
Carolyn J. Buff— — — 1318 Lami
Donald L. McKinney — 2306 Rauschenbach
Brenda J. Picard — —3011A Arsenal
Ernest Back— — —East St. Louis
Mrs. Martha E. Carter East St. Louis
Loren M. Mitchell — Brooklyn, N.Y.
Helen A. Degel — — —2909 Lemp

BIRTHS RECORDED

Important to parents of children born in Greater St. Louis: If your names to not appear in the birth column within two weeks after the birth of your children, call the physician or midwife and insist the records be sent to the Bureau of Vital Statistics, Room 10, Municipal Courts Building, St. Louis or to the Bureau of Vital Statistics, 615 South Brentwood boulevard, Clayton, if your child was born in St. Louis county.

BOYS

R. and J. Aaron, 5102 Ridge.
R. and A. Ackerman, 920 N. Ballas.
H. and C. Anderson, 4242 W. Lexington.
C. and C. Beard, 4023 Washington.
J. and D. Bone Sr., 5306 S. Compton.
W. and L. Bruton, 3107A Magazine.
D. and D. Chernaskey, 1509 Tower Grove.
R. and M. Chott, Imperial.
J. and B. Cook, 4209A Fair.
W. and A. Cross, St. Charles.
C. and J. Dalton, 1152 Fain.
G. and H. Degonia, 4225 N. Eleventh.
N. and J. D'Harlingue, Ballwin.
J. and E. Dodson, 2709A Blair.
H. and A. Eichner, 3538A Grace.
V. and C. Fischer, 4321 Ashby.
H. and E. Ford, 4117 Burgen.
J. and M. Franklin, 3841 Cozens.
W. and B. Gleboff Sr., 712 Juanita.
T. and A. Holzem, 9819 Chesterton.
R. and L. Huber St., 3324A Iowa.
W. and G. Jacobs, 4107 Greer.
C. and H. Jennings, 1319 Semple.
H. and G. Johnson, 2758 McCausland.
M. and M. Jones Jr., 6823 Kingsbury.
D. and A. Kalista, 4027 Carnation.
L. and C. Kourtesis, 1949 Montgomery.
R. and E. Lee Sr., 2733 Dickson.
H. and E. Logan, 230A Sidney.
R. and R. Markley, 3353 Commonwealth.
R. and S. McAdams, 552 Baden.
R. and L. Mixon, 2339 Spruce.
L. and B. Ream, 160 Glen Garry.
J. and B. Reilly, 1431 Hamilton.
R. and R. Renwick, 904 Geyer.
C. and J. Janet Ringe, 60 St. Benedict.
R. and B. Rolland, 2451 Telford.
H. and V. Rousan Sr., 12361 Tesson Ferry.
J. and D. Ruff, 2209 Division.
A. and C. Schindler, 2736 Hawson.
P. and G. Scott Sr., 5123 Cates.
H. and S. Sorrells, 1185 Hamilton.
M. and S. Stilwell Jr., 3616 Castleman.
J. and W. Summers, 2227 Maiden lane.
J. and M. Thomas, 2081½ S. Twenty-third.
D. and D. Torimino, 2533 Montgomery.
H. and L. Tyson, 1905A Cole.
N. and A. Wallace, 1434 Granville.
C. and J. Wallis, 3969 Sarpy.
S. and J. Wetzel Jr., 8151 Stanford.
J. and M. Winkelmann Sr., 3909 Dunnica.
L. and J. Yount, 1734 Missouri.

GIRLS

J. and A. Alexander, 4554 Cote Brilliante.
W. and R. Anderson, Glencoe.
J. and E. Blair, 1000 Chouteau.
L. and C. Bohnenn, 6910 Florian.
M. and V. Bryant, 1476 Belt.
B. and B. Butler, 717 Carroll.
J. and I. Canaddy, 5732 Etzel.
E. and F. Carter, 1402 Arlington.
W. and E. Conrad, 8601 Kathlyn.
R. and G. Curtis, 501 Venneman.
H. and E. Dennis, 2587 Montgomery.
F. and E. Downey, 1815 N. Eighteenth.
D. and S. Emery, 4048A DeTonty.
D. and R. Fangers, Imperial.
E. and S. Gereke Jr., 7109 Brackleigh.
M. and R. Gondro, 4109 Potomac.
G. and R. Hennicke, 2909 Meramec.
C. and B. Henton, 4545 McPherson.
E. and H. Jackson, 3319 Salena.
C. and I. Johnson, 4355 Kennerly.
W. and F. Johnson, 5717 Vernon.
A. and V. Jones, 1438 N. Garrison.
N. and S. Lederle, 2605 Ecoff.
R. and H. Lee, 2834 Franklin.
R. and C. Leimberg, 3839A Virginia.
U. and P. Logue, 6 N. Broadway.
R. and C. McConnell, 2350 Biddle.
J. and M. Morton, 4756 Highland.
J. and D. Parker, 1926 S. Broadway.
K. and M. Paul, 9409 Talbot.
C. and S. Peeler, 1800 Allen.
J. and V. Robertson, 2152 Nebraska.
S. and M. Robinson (twins) 4217 W. Aldine.
P. and C. Sams, 1814 Utah.
W. and V. Schmidleutner, 3144A Gasconade.
E. and V. Simpson, 1015 N. Seventh.
W. and P. Smith, 2860 S. Jefferson.
J. and M. Staltz, 5307 Sutherland.
R. and R. Stringer, Peverly.
E. and F. Strychars, 3225A Pulaski.
V. and G. Terry, 8305A Polk.
A. and L. Thompson, 5387 Northland.
J. and R. Trimble, 1306 S. Broadway.
R. and J. Underwood, Mehlville.
A. and V. Wilson, 1825 Coleman.
W. and A. Worlitz, 4062A N. Market.

St. Louis County.

BOYS

H. and P. Bopp, 1274 Charmwood.
R. and M. Daegele, 145 Pettys.
J. and P. Heilmann, No. 3 Maple.
J. and C. Hoffman, Imperial.
H. and D. Meyer, Cedar Hill.
J. and J. Murphy Jr., No. 8 Devore.
W. and J. Netzeband Jr., 844 Edna.
J. and D. Nilsson, 307 W. Skyline.
G. and E. Reeds, No. 11 Connie.
R. and S. Reimers, 505 Meramec Station.
J. and D. Schereschewsky Jr., 323 Frieda.
J. and M. Snyder, Robertsville, Mo.
D. and N. Stoelzle, 9188 Wrenwood.
R. and M. Wheeler, 310 E. Argonne.
J. and C. Young, 760 Pebble.
N. and F. Young, Kirkwood.

GIRLS

H. and L. Britton, 5717 Page.
R. and M. Dames, No. 16 Homewood.
J. and M. Domian, 1013 Kinstern.
E. and R. Hografe, Cedar Hill.
T. and D. Kettler, 101 Brookside.
R. and M. Pratt, Fenton.
W. and M. Shuck, No. 14 Radford.
H. and M. Tinnin, 521 Meramec Station.

BURIAL PERMITS

Alexander P. Boyer, 77, Old Mines, Mo.
Frank Panus, 57, 3820 Parnell.
Florence E. Deeter, 76, 5567 Clemens.
Elizabeth M. Sehlitz, 47, 3756B California.
Hattie Smith, 72, 3127 Lawton.
Mary Rose Luby, 76, 2124 S. Grand.
Vladimir Jelinek, 59, 6164 Pershing.
Wm. H. Burns, 49, 3571 Theresa.
Roger H. Beaven, 80, 1112 N. Ninth.
Dalton Hale, 45, Fredericktown, Mo.
Edward J. Hodan, 71, 6115A Dewey.
Wm. J. Hausdorf, 83, 4744 Bonita.
Robert F. Paden, 79, Glendale.
William G. Schaaf, 74, 3536 Page.
Anna Madden, 77, 6415 Center.
Alfred Mueller, 79, 4314 Arsenal.
George Rudar, 51, 2204 N. Eighteenth.
Betty Stevenson, 81, 4017A Cook.
Reola Chaney, 59, 2720 N. Leffingwell.
Rachel Warren, 64, 1003 Ohio.
Josephine M. Jicha, 70, Affton.
Lucille T. Kuhl, 67, 4414 N. Twentieth.
Glayds Berns, 59, 5202 S. Compton.
Thos. F. Anderson, 83, 4044 Palm.

St. Louis County.

Bessie Rosenfeld Susman, 77, 705 Westwood.
Henry James Hitchcock, 75, 8743 R. Rose.
Clarence Fredrick Oberbeck, 62, 7230 Glades.
Albert E. Maack, 55, 2640 Hord.
Margareth Addelmeier, 78, 9125 Ladue.
Anna Beatrice Merrell, 63, 3014 Sample.

DIVORCES GRANTED

Emma from Joseph Crow.
Margaret from Jesse Hudson.
Edward from Joyce Simpson.
Addie from Willie Shelby.

MOVIE TIME

ST. LOUIS
"A FAREWELL TO ARMS," at 12:30, 3:30, 6:30, 9:30.
ESQUIRE
"THE BRIDGE ON THE RIVER KWAI," at 2:00, 8:30.
FOX
"ST. LOUIS BLUES" at 2:40, 6:19, 9:57; "STOWAWAY GIRL" at 1:03, 4:42, 8:21.
AMBASSADOR
"THIS IS CINERAMA," at 1:00, 3:30, 6:00, 8:20.
ORPHEUM
"WITNESS FOR THE PROSECUTION," at 12:30, 3:05, 5:20, 7:30, 9:45.
LOEW'S STATE
"MERRY ANDREW," at 12:00, 3:15, 6:25, 9:45; "HANDLE WITH CARE," at 10:30, 1:40, 4:55, 8:10.
RICHMOND
"THE BRIDE IS MUCH TOO BEAUTIFUL," at 7:00, 9:00.
APOLLO ART
"GERVAISE," at 7:10, 9:15.
SHADY OAK
"SINS OF CASANOVA," at 7:00, 9:00.

Amusements

LYRIC BURLESQUE THEATRE
6TH & PINE STREETS
PHONE MAin 1-9739
FEATURING THIS WEEK!
MISS PERPETUAL MOTION
ANN CURTIS
WITH COMEDY STARS!
EDDIE INNES AND BUDDY O'DAY
LATE SHOW EVERY SATURDAY AT ...
4 SHOWS DAILY
12:15 P.M. - 7:45 P.M.
2:00 P.M. - 9:30 P.M.
BURLESQUE ON STAGE! NO MOVIES!

Photoplays

SHOWBOAT
GOLDEN ROD PRESENTS
'LITTLE NELL IS STILL ALIVE'
Organization Rates ★ GA. 1-8675
8:30 P.M. Nightly ★ Foot Locust St.
Steam Heated

REPERTORY
PLAYHOUSE
7 N. Bemiston (at Forsyth) Clayton
BUBBLING BROADWAY COMEDY
'CHAMPAGNE COMPLEX'
PROFESSIONAL COMPANY
Tonight at 8:30; All Seats $2.50
PA. 5-0770

AMERICAN Grand & Olive OL. 2-4464
MATINEE TODAY AT 2:30
LAST TIME TONIGHT AT 8:30
Good Seats Both Performances
FRANK LOESSER'S AWARD-WINNING MUSICAL
MOST HAPPY FELLA
ROBERT WEEDE
RICHARD TORIGI-MATINEE
TUNE-HAPPY BROADWAY CAST and PRODUCTION

Photoplays

NEW YORK CRITICS' AWARD:
BEST FOREIGN PICTURE OF THE YEAR!
GERVAISE
STARRING MARIA SCHELL
APOLLO ART DeBaliviere at Waterman

TODAY AT 2 & 8:30
BEST PICTURE OF THE YEAR!
WILLIAM HOLDEN
ALEC GUINNESS • JACK HAWKINS
in THE BRIDGE ON THE RIVER KWAI
TECHNICOLOR • CinemaScope
ESQUIRE
FREE PARKING
CLAYTON RD. AT BIG BEND

WORLD ST. CHARLES NEAR SIXTH
GIRLS! GIRLS! GIRLS!
Open 10:30 A.M. Cont. Till 1:30 A.M.
SENSATIONAL ALL NEW HURLY BURLY BURLESQUE
Holly Glamour—Coquette-Liloma
Genii Young
ALL NEW
MIDNIGHT SHOW TONITE

NOW LOEW'S
2ND WK. OPEN 10 A.M.
DANNY KAYE in "MERRY ANDREW"
CINEMASCOPE & METROCOLOR - co-starring
PIER ANGELI - BACCALONI
NOEL PURCELL - ROBERT COOTE
with PATRICIA CUTTS
plus DEAN JONES JOAN O'BRIEN
"HANDLE WITH CARE"

NOW LOEW'S ORPHEUM
7th BIG WEEK
TYRONE POWER
MARLENE DIETRICH
CHARLES LAUGHTON
WITNESS FOR THE PROSECUTION
plus TOM & JERRY CARTOON

AIRWAY
ST. CHARLES RD. E. OF LINDBERGH
at BOTH DRIVE-INS
$1 2 OR A CARLOAD
SHELLEY WINTERS JAMES STEWART
'Winchester 73' 8:50
BURT LANCASTER KIRK DOUGLAS
'GUN FIGHT at OK CORRAL' (COLOR) 10:40
BURT LANCASTER YVONNE DeCARLO
'CRISS CROSS' 7 P.M. & 12:30
and... MANCHESTER
MANCHESTER RD. WEST OF LINDBERGH
"IN-CAR" HEATERS FREE!
ALWAYS GOOD ENTERTAINMENT
JAMES GARDNER (MAVERICK)
'DARBY'S RANGERS' 8.45
CORNEL WILDE DONNA REED
'BEYOND MOMBASA' 7 P.M. & 12:45
'EARTH vs. FLYING SAUCERS' 11 P.M.

Photoplays

WORLD PREMIERE
FOX
OPENS 12 NOON
The Story of W. C. HANDY, Creator of Blues!
Nat 'King' COLE ★ Eartha KITT ★ Pearl BAILEY ★ Cab CALLOWAY
'ST. LOUIS BLUES'
2nd Feature 'STOWAWAY GIRL'

LAST 5 DAYS
ST. LOUIS
OPENS 12 NOON
Rock HUDSON ★ Jennifer JONES ★ Vittorio DeSICA
'A FAREWELL TO ARMS'
in CinemaScope and Color
Extra! 'Legend of El Dorado' CinemaScope-Color

COLUMBIA MICHIGAN OSAGE
LAST 4 DAYS! TODAY AT 1 AND 8 P.M.
THE TEN COMMANDMENTS
SCHEDULE OF PERFORMANCES AND PRICES
MATINEES SATURDAY AT 1 P.M. — 90c
EVENINGS DAILY & SATURDAY at 8:00 P.M. — 1.25
SUNDAYS at 2:00 P.M. and 7:30 P.M. — 1.25
CHILDREN AT ALL TIMES — 60c

ST. ANN 4-SCREEN DRIVE-IN
ST. CHARLES ROCK ROAD EAST OF LINDBERGH
BUCK NITE (2 or a Carload)
3 BIG FEATURES
OPENS 6:00 P.M. STARTS 7:00 P.M.
FIENDISH FRENZIED BLOOD-CHILLING!



Body of a BOY mind of a MONSTER
I WAS A TEENAGE FRANKENSTEIN
BOTH ALL NEW
BLOOD of DRACULA
WILL GIVE YOU NIGHTMARES FOREVER
SHORT CUT TO HELL
VistaVision
ADDED ATTRACTION! ROBINSON and BASILIO FIGHT PICTURES AND 15-MINUTE CARTOON REVUE

3 SENSATIONAL FEATURES
HOLIDAY 9900 PAGE BLVD.
9 TERRIFIC STARS
LANA TURNER
JOHN WAYNE
TAB HUNTER
DAVID FARRAR
'The Sea Chase' 9:10
AUDIE MURPHY
MICHAEL REDGRAVE
CLAUDE DAUPHIN
GIORGIA MOLL
'The Quiet American' 7:05
CLARK GABLE
ELEANOR PARKER
JO VAN FLEET
BARBARA NICKOLS
'King and Four Queens' 11:15
★Opens at 6:30, Starts at 7★BUCKNITE (2 or a carload $1.00)

LIMITED ENGAGEMENT!
Now Back to Thrill You Again and Again!
THE ONE... THE ONLY... THE ORIGINAL... REALLY NEW WONDER OF THE ENTERTAINMENT WORLD!
YOU ARE IN IT ... AS YOU



ALL SEATS ★ EVERY DAY
CONTINUOUS PERFORMANCES
Doors Open 12:30 P.M.
Show start 1:00-3:30-6:00 P.M.
Last Complete Show Starts 8:20 P.M.
ALL MATINEES 'TIL 6 P.M. $1.05
ALL EVENINGS AFTER 6 P.M. $1.50
Children (under 12) Always 50c
(Prices include all Taxes)
THIS IS CINERAMA
NOW SHOWING!
THE ONLY THEATRE THAT CAN OR WILL SHOW CINERAMA AND IT WILL NEVER BE SHOWN ON TELEVISION
AMBASSADOR
7th & Locust • GA. 1-2565

DANCE TONIGHT
WESTMINSTER BALLROOM
3806 OLIVE JE. 1-7932
LEE FRYER AND HIS ORCHESTRA
ADMISSION 75c

NIGHT & DAY AROUND TOWN

THROUGH APRIL 16



JOHNNY MATHIS
The Dorsey Orchestra
conducted by Lee Castle
COMING APRIL 18
EYDIE GORME
PAUL NEIGHBOR'S ORCH.
Dinner and Supper Shows!
Reservations: FOrest 1-2500
Chase Club
THE CHASE HOTEL

THE BEAUTIFUL BILTMORE COUNTRY CLUB
OPEN TO THE PUBLIC
One of the largest and most beautiful night clubs in the midwest.
NO COVER CHARGE
SATURDAY EVENING
HAL HAVIRD'S ORCHESTRA
Finest in Food - Sensible Prices
Straight Out Gravois
RES.: VI. 3-3791 or PA. 5-5442
Club Available for Banquets 10 to 1000

DRIVE-IN Theatres
MOVIES UNDER THE STARS
OPENS 6:00 P.M.
SHOW STARTS AT DUSK

BROADWAY 4300 SOUTH BROADWAY
SUPERNATURAL THRILLS! HORRORS! CHILLS! THRILLS!
'I WAS A TEENAGE FRANKENSTEIN' 'THE BLOOD OF DRACULA'

SKYLINE NAT'L BRIDGE RD., E. OF LINDBERGH
'RODAN, THE FLYING MONSTER' 8:40
'DOCTOR AT SEA' BRIGETTE BARDOT 9:55
'HELL IN KOREA' 7:00

RONNIE'S LINDBERGH SOUTH OF GRAVOIS
HELD OVER WALT DISNEY'S BEST AND LATEST FILM
'OLD YELLER' TECHNICOLOR
FESS PARKER • DOROTHY McGUIRE • TOMMY KIRK
A Yarn of a Dog and the Family Is Wonderful Entertainment
PLUS 'PURSUIT OF THE GRAF SPEE'
VISTAVISION AND TECHNICOLOR
A STORY OF THE WORLD'S MIGHTIEST SEA RAIDER

NORTH HY 99
THREE-BIG-HITS
FAST MOVING SUSPENSE
'I WAS A TEENAGE FRANKENSTEIN'
Whit Bissell • Phyllis Coates
THRILLS CHILLS ALL-NEW HORROR
S. Harrison • G. Ganley
'BLOOD OF DRACULA'
Nothing Like This In All The History Of Horror
BASILIO vs. ROBINSON FIGHT PICTURES

SOUTH-TWIN 66 PARK-IN
GIANT TRIPLE UNIT PROGRAM
THE SCREEN'S NEWEST MONSTER
'I WAS A TEENAGE FRANKENSTEIN'
Whit Bissell Phyllis Coates
FAST MOVING, SUSPENSEFUL THRILLS — CHILLS ALL-NEW HORROR
Sandra Harrison Gail Ganley
'BLOOD of DRACULA'
NOTHING LIKE THIS IN ALL THE HISTORY OF HORROR
It's New! Don't Miss It!
ALSO
BASILIO VS. ROBINSON FIGHT PICTURES
SEE THE HIGHLIGHTS OF THIS CHAMPIONSHIP FIGHT
CHILDREN Always FREE • Paradise PLAYGROUNDS

NEIGHBORHOOD MOVIES

APACHE 2227 S. BROADWAY Matinee Starts 2:00
Robert TAYLOR ★ Dorothy MALONE 'TIP ON A DEAD JOCKEY' Van JOHNSON ★ Martine CAROL 'ACTION OF THE TIGER' Color

APOLLO ART 327 DeBALIVIERE STARTS 7:10 and 9:15
NEW YORK CRITIC'S AWARDS Winner of 11 International Awards Maria Schell 'GERVAISE'

AVALON Starts 7:00
Mario LANZA—Technicolor 'SEVEN HILLS OF ROME' Shown Only at 8:30 P.M. Rory CALHOUN ★ Anne FRANCIS 'HIRED GUN'

BADEN 8201 N. BROADWAY
John WAYNE ★ Sophia LOREN 'LEGEND OF THE LOST' Geo. MONTGOMERY ★ Geraldine BROOKS 'STREET OF SINNERS'

BEVERLY 7740 OLIVE STREET RD. Free Parking
Walt Disney's 'OLD YELLER' 7:00 & 10:05 Lex BARKER ★ Cathy O'DONNELL (Color) 'DEERSLAYER' 8:45

BREMEN 20TH and BREMEN
ALL-CINEMASCOPE SHOW James CAGNEY ★ Dorothy MALONE 'MAN OF A THOUSAND FACES' 8:43 P. M. Tim HOVEY ★ George NADER 'MAN AFRAID' at 7:19 P. M.

BRENTWOOD 2529 BRENTWOOD Park Free
ACADEMY AWARD WINNER Joanne WOODWARD 'THREE FACES OF EVE' 6:45, 10:11 Robert WAGNER ★ Joan COLLINS 'STOPOVER TOKYO' 8:31

CAHOKIA DRIVE-IN Rt. 460, E. St. Louis, Ill.
Electric Car Heaters 'LOVE SLAVES OF THE AMAZON' 'MONOLITH MONSTERS' Late Owl Show 'DRUMS ACROSS THE RIVER'

CINDERELLA 2735 CHEROKEE
Brandon DeWILDE ★ Mary HOSFORD 'MISSOURI TRAVELER' Color Randolph SCOTT ★ John CARROLL 'DECISION AT SUNDOWN' Col. Children Under 12 Free With Parents

COLUMBIA 2nd Week!
'THE TEN COMMANDMENTS' Today at 1:00 and 8:00 P. M.

CREST PARK FREE Last Day! Starts 7:00
CHILDREN FREE WITH PARENTS ONE COMPLETE SHOW ONLY! Frank SINATRA ★ Kim NOVAK 'PAY JOEY' Technicolor—Shown 9:30 P. M. Gene KELLY ★ Mitzi GAYNOR 'LES GIRLS' CinemaScope-Color—Shown 7:40 P. M.

GEM 8540 ST. CHARLES ROCK RD. Free Parking
One Complete Show Only—Starts 7:15 One of the Great Pictures of All Times 'PEYTON PLACE' 8:00

GRANADA Park Free at 4633 Gravois 2nd Week! Opens 3:45
WINNER OF 4 ACADEMY AWARDS! Marlon Brando 'SAYONARA' With Best Supporting Actor Red Buttons Best Supporting Actress Miyoshi Umeki In Technicolor and Technirama Shown at 4:00, 6:40 and 9:20 P. M.

GRAVOIS Last Day! Starts 7:00
CHILDREN FREE WITH PARENTS ONE COMPLETE SHOW ONLY! Frank SINATRA ★ Kim NOVAK 'PAY JOEY' Technicolor—Shown 9:20 P.M. Gene KELLY ★ Mitzi GAYNOR 'LES GIRLS' CinemaScope-Color—Shown 7:30 P.M.

HI-POINTE THE HOUSE OF HITS Opens 6:30
Mario LANZA—Technicolor 'SEVEN HILLS OF ROME' Shown Only at 8:15 P.M. Jack HAWKINS—Suspense Thriller! 'THE 3RD KEY' Shown at 6:45 and 10:05 P.M.

LEMAY 318 LEMAY FERRY RD.
The Screen's Most Exciting Young Stars! Joanne Woodward, Academy Award Winner 'NO DOWN PAYMENT' Cine. James Fenimore Cooper's Great Adventure Classic Lex Barker 'THE DEERSLAYER' Cine.

LINDELL PARK FREE Opens 5:00
CHILDREN FREE WITH PARENTS TWO BIG TECHNICOLOR HITS! Glenn FORD—Laff Riot! 'DON'T GO NEAR THE WATER' Shown Only at 7:45 P.M. Frank SINATRA ★ Kim NOVAK 'PAL JOEY' Shown at 5:30 and 9:30 P.M.

LONGWOOD 9415 S. BROADWAY Starts 7:00
Jerry LEWIS ★ D. WAYNE ★ Peter LORRE 'SAD SACK' Dana Andrews ★ Linda Darnell ★ S. Hayden 'ZERO HOUR'

MANCHESTER Last Day! Starts 7:00
Elvis PRESLEY—Cinemascope 'JAILHOUSE ROCK' Sal MINEO ★ Brian KEITH 'DINO'

MAPLEWOOD PARK FREE 2nd Week! Opens 6:30
WINNER OF 4 ACADEMY AWARDS! Marlon Brando 'SAYONARA' With Best Supporting Actor Red Buttons Best Supporting Actress Miyoshi Umeki In Technicolor and Technirama Shown at 6:45 and 9:25

MELBA GRAND, SOUTH OF GRAVOIS Starts 6:30
Audie MURPHY ★ Giorgia MOLL 'THE QUIET AMERICAN' Ray MILLAND ★ Jeanette STERKES 'THE SAFE CRACKER' Children Under 12 FREE With Parents

MELVIN 2912 CHIPPEWA
Glenn FORD ★ Gia SCALA 'DON'T GO NEAR THE WATER' (Cine.) Teresa WRIGHT 'ESCAPADE IN JAPAN' (Color)

MICHIGAN 7224 MICHIGAN
Matinee 1:00 P.M.—Evening 8:00 P.M. Cecil B. DeMille's Great Production 'THE TEN COMMANDMENTS' Col.-V.V.

NORSIDE GRAND AT NAT. BRIDGE PARK FREE
Doors Open 5:00—Starts 5:30 Mario LANZA ★ Marisa ALLASIO 'SEVEN HILLS OF ROME' Color Rory CALHOUN ★ Anne FRANCIS 'THE HIRED GUN' Cine. Plus 'ROBINSON-BASILIO FIGHT' Children Under 12 FREE With Parents

OSAGE KIRKWOOD, MO.
Cecil B. DeMille's 'THE TEN COMMANDMENTS' In VistaVision & Color, 1 P.M. & 8 P.M.

OZARK WEBSTER GROVES, MO. Open 6:30—Starts 7:00 P.M.
Walt Disney's True-Life Fantasy 'PERRI' 7:00 and 10:15 P.M. In Color Brandon De WILDE in 'MISSOURI TRAVELER' 8:30 Only In Color Cartoon—Regular Prices

PARK VALLEY PARK, MO.
June Allyson, 'MY MAN GODFREY' Cel., BOWERY BOYS, 'SPOOK CHASERS'

RICHMOND PARK FREE Opens 6:30
BRIGITTE BARDOT In Her Newest Paris Hit! 'BRIDE IS MUCH TOO BEAUTIFUL' Extra! 'Queen Elizabeth II' Color Performances at 7:00 and 9:00 P.M.

RIO PARK FREE 2nd Week! Opens 3:45
WINNER OF 4 ACADEMY AWARDS! Marlon Brando 'SAYONARA' With Best Supporting Actor Red Buttons Best Supporting Actress Miyoshi Umeki In Technicolor and Technirama Shown at 4:00, 6:40, and 9:20 P. M.

RITZ 3147 S. GRAND Open 5:15—Starts 5:30
Mario LANZA ★ Peggie CASTLE 'SEVEN HILLS OF ROME' 6:30-9:40 Rory CALHOUN ★ Anne FRANCIS 'THE HIRED GUN' Cine. 5:30-8:40 EXTRA, ROBINSON vs. BASILIO CHAMPION FIGHT FILMS Children Under 12 Free With Parents

RIVOLI SIXTH NEAR PINE
Rod STEIGER 'RUN OF THE ARROW' Errol FLYNN 'ISTANBUL'

ROXY LANSDOWNE near MACKLIND
Opens 6:45, Starts 7:15, Last Day Tuesday An All 'A' Program, 1 Complete Show Only John WAYNE ★ Sophia LOREN 'LEGEND OF THE LOST' Color OTTO PREMINGER'S CLASSIC 'SAINT JOAN' with R. Widmark

SAVOY FERGUSON, MO.
TWO COMPLETE SHOWS 6 & 9 The Flying Monster 'RODAN' GEORGE MONTGOMERY 'MAN FROM GOD'S COUNTRY'

SENATE BROADWAY and MARKET
John AGAR 'STAR IN THE DUST' Walter Brennan 'GOD IS MY PARTNER'

SHADY OAK Opens 6:30 P.M.
Sophisticated Humor! Wicked Wit! 'THE SINS OF CASANOVA' In Color with Corinne CALVET Extra! Laff-Filled Color Cartoon Performances at 7:00 and 9:00 P.M. PARK FREE at Vandervoort's Wednesday, Saturday and Sunday

SHENANDOAH Starts 4:50
2 Dean Martin - Jerry Lewis Laff Riots! 'SCARED STIFF' and 'JUMPING JACKS'

SKYVIEW DRIVE-IN SOUTH 46TH ST. Belleville, Ill.
ROBERT MITCHUM 'THE ENEMY BELOW' 'GUN DUEL IN DURANGO' Late Owl Show, 'Five Steps to Danger'

ST. CHARLES DRIVE-IN
HIGHWAY 40, ST. CHARLES, MO. OPEN 6:30, STARTS 7:00 'RODAN' the Flying Monster 'THE DEADLY MANTIS' 'HELL IN KOREA'

TIVOLI PARK FREE 2nd Week! Opens 6:30
WINNER OF 4 ACADEMY AWARDS! Marlon Brando 'SAYONARA' With Best Supporting Actor Red Buttons Best Supporting Actress Miyoshi Umeki In Technicolor and Technirama Shown at 6:40 and 9:20

TOWER 2nd Week Opens 6:30
WINNER OF 4 ACADEMY AWARDS! Marlon Brando 'SAYONARA' With Best Supporting Actor Red Buttons Best Supporting Actress Miyoshi Umeki In Technicolor and Technirama Shown at 6:45 and 9:15

UNION PARK FREE—Opens 6:30 Adults 45c, Children 15c
CHILDREN FREE WITH PARENTS Jerry LEWIS ★ David WAYNE 'SAD SACK' 8:15 P.M. Mickey ROONEY—Public Enemy No. 1 'BABY FACE NELSON' Shown at 6:45 and 9:50 P. M.

VARSITY PARK FREE 6610 DELMAR Start 5:45
Mario LANZA ★ Peggie CASTLE 'SEVEN HILLS OF ROME' 6:45-9:40 Rory CALHOUN ★ Anne FRANCIS 'THE HIRED GUN' 5:45, 8:40 Children Under 12 Free With Parents

VICTORY 2nd Week! Opens 6:30
WINNER OF 4 ACADEMY AWARDS! Marlon Brandon 'SAYONARA' With Best Supporting Actor Red Buttons Best Supporting Actress Miyoshi Umeki In Technicolor and Technirama Shown at 6:45 and 9:25

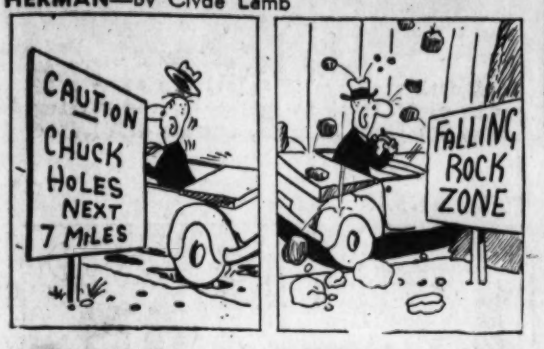
WASHINGTON GRANITE CITY, ILL.
Walt Disney's Technicolor Hit! 'OLD YELLER' With Fess PARKER and Indian Action 'OREGON PASSAGE' In CinemaScope and Color

WELLSTON PARK FREE Starts 4:45
2 Dean Martin - Jerry Lewis Laff Riots! 'SCARED STIFF' and 'JUMPING JACKS' Extra! Robinson-Basilio Fight Pictures

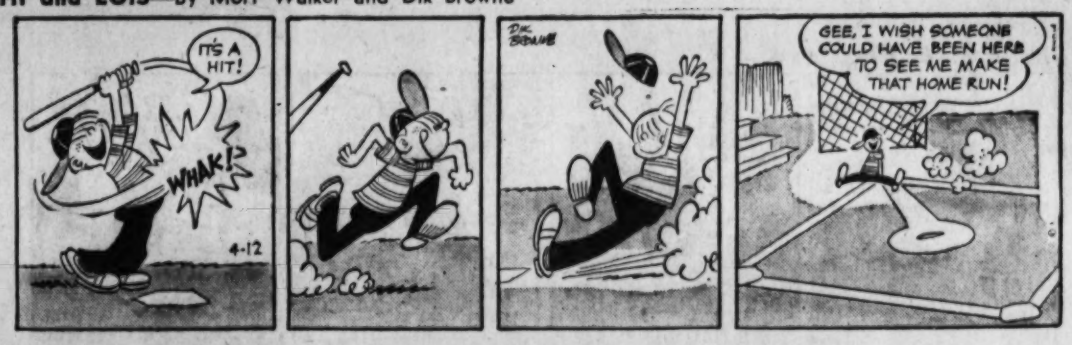
OUT OUR WAY—By J. R. Williams



HERMAN—By Clyde Lamb



HI and LOIS—By Mort Walker and Dik Browne



RIP KIRBY—By John Prentice and Fred Dickenson



THE HEART OF JULIET JONES—By Stan Drake



DIXIE DUGAN—By McEvoy & Striebel



STEVE ROPER—By Saunders and Overgard



BUZ SAWYER—By Roy Crane



KERRY DRAKE—By Alfred Andriola



JOE PALOOKA—By Ham Fisher



MANDRAKE—By Lee Falk and Phil Davis



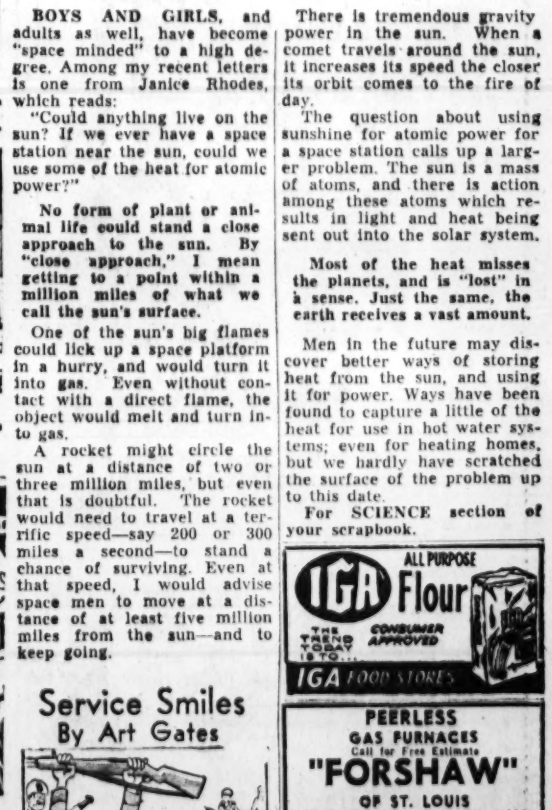
RIPLEY'S BELIEVE IT OR NOT



HENRY—By Carl Anderson



DONALD DUCK—By Walt Disney



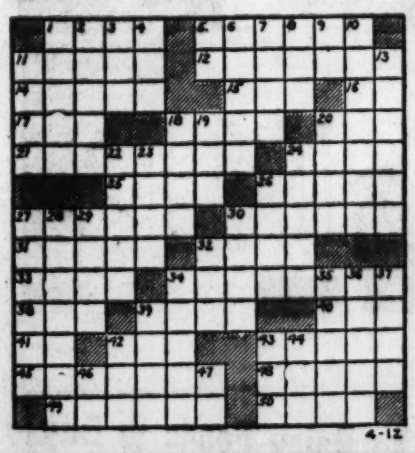
Crossword Puzzle

ACROSS

1. In that case
5. Regard with delight
11. Fissile rock
12. Tryst
14. Planet's path
15. Brazilian parrot
16. Southern state: abbr.
17. Hawaiian food
18. Hawaiian volcano goddess
20. Smoked pork
21. Colonists
24. Dog's name
25. Step of a ladder
26. Waits for
27. Earth
30. Upright
31. Measure of weight
32. Head
33. Competent
34. Auto repairman
38. Attempt
39. Live tree decay
40. Wine vessel
41. East Indies: abbr.
42. Fr. coin
43. Stately dance
45. Celestial phenomenon
48. Siouan Indian
49. Glossy cotton fabric
50. Pallid

DOWN

1. Violent pain
2. Custom
3. Yale
4. Meshed fabric
5. College degree
6. Distributes
7. Lake
8. City in Paraguay
9. New England state: abbr.
10. Hires
11. Dips in liquid
13. Pluckiest
18. Be in process of decision
19. Unit of work
20. Secrets
22. Armistice
23. Crescent-shaped figure
24. Clothes moth genus
26. Two together
27. Small beard
28. Prayer book directives
29. Sole
30. Cab
32. Indite
34. Rodent
35. Of ships
36. Likeness
37. Walking stick
39. Vestment
42. Roost
43. Soda
44. Biblical king
46. Note of the scale
47. Half em



B	E	T		P	A	G	E		H	A	V	E
E	D	E		A	D	A	R		A	R	I	L
T	I	N	T		A	R	E	A		G	O	D
A	T		E	M	M	A		W	H	O	L	E
K	O	R	E	A		G	A	L	E		E	R
E	R	A		I	T	E	M		A	C	T	S
		L	I	M	A		E	S	P	Y		
F	E	E	D		P	I	N	K		A	S	S
A	L		O	P	E	N		I	O	N	I	C
C	A	B	L	E		S	A	N	D		M	A
T	I	E		G	R	U	B		E	V	I	L
O	N	E	S		A	R	U	M		A	L	E
R	E	N	O		M	E	T	E		T	E	D

Solution of Yesterday's Puzzle

COUPON
PINKING SHEARS. Reg. $3.95 88c
WITH THIS COUPON
SINCERE SEWING CENTER
5926 EASTON AVE.
Next to J. C. Penney
Free Parking in Rear

STAUFFER
HOME REDUCING PLAN
BUY IT OR RENT IT BY THE MONTH
Call WY. 3-6065
AFTER 5 & SUN.—PA. 5-1234
"THE MAGIC COUCH REMOVES THE TRAGIC STOUCH"

Exclusive GEARLESS TRANSMISSION
AS LOW AS $149.95
FULLY AUTOMATIC WASHER
ABC
MIZERANY
6 BIG STORES

Uncle Ray's Column

By Ramon Coffman

BOYS AND GIRLS, and adults as well, have become "space minded" to a high degree. Among my recent letters is one from Janice Rhodes, which reads:

"Could anything live on the sun? If we ever have a space station near the sun, could we use some of the heat for atomic power?"

No form of plant or animal life could stand a close approach to the sun. By "close approach," I mean getting to a point within a million miles of what we call the sun's surface.

One of the sun's big flames could lick up a space platform in a hurry, and would turn it into gas. Even without contact with a direct flame, the object would melt and turn into gas.

A rocket might circle the sun at a distance of two or three million miles, but even that is doubtful. The rocket would need to travel at a terrific speed—say 200 or 300 miles a second—to stand a chance of surviving. Even at that speed, I would advise space men to move at a distance of at least five million miles from the sun—and to keep going.

There is tremendous gravity power in the sun. When a comet travels around the sun, it increases its speed the closer its orbit comes to the fire of day.

The question about using sunshine for atomic power for a space station calls up a larger problem. The sun is a mass of atoms, and there is action among these atoms which results in light and heat being sent out into the solar system.

Most of the heat misses the planets, and is "lost" in a sense. Just the same, the earth receives a vast amount.

Men in the future may discover better ways of storing heat from the sun, and using it for power. Ways have been found to capture a little of the heat for use in hot water systems; even for heating homes, but we hardly have scratched the surface of the problem up to this date.

For SCIENCE section of your scrapbook.

Service Smiles

By Art Gates



"Doesn't ANYBODY have any ammunition?"

IGA ALL PURPOSE Flour
THE TREND TODAY IS TO... CONSUMER APPROVED
IGA FOOD STORES

PEERLESS GAS FURNACES
Call for Free Estimate
"FORSHAW"
OF ST. LOUIS
110 S. 12th St. GR. 1-2041
825 S. Lindbergh at Conway WY. 3-5670

A SWEETHEART OF A VALUE!
REBUILT SINGER ELECTRIC PORTABLE
$16.95
Includes Full Portable Carrying Case, 5-Year Written Guarantee. Rebuilt by Reliable with Reliable Parts.
Reliable Utilities Co. 1818-20 St. Louis Ave.
FREE HOME DEMO.
CALL GA. 1-1100

POGO—By Walt Kelly



BLONDIE—By Chick Young



BEETLE BAILEY—By Mort Walker



GRIN AND BEAR IT—By Lichty



"Cultural exchange of television comedians with capitalists is failure!....Is telling same old jokes ours do, comrade wife!...."

THE GIRLS—By Franklin Folger



"I wonder how much she paid for those awful slip covers I admired so much."

LI'L ABNER—By Al Capp



ELSWORTH—By Seeg



GORDO—By Gus Arriola



THE JACKSON TWINS—By Dick Brooks



BROTHER JUNIPER—By Fr. Justin McCarthy



"Draw, Pardner!"

NANCY—By Ernie Bushmiller



SCAMP—By Walt Disney and Ward Greene



SIDE GLANCES—By Galbraith



"Mom, Larry and I have some big news to tell you--we've decided to play together steady!"

REX MORGAN, M.D.—By Dal Curtis



ARCHIE—By Bob Montana



GRANDMA—By Charles Kuhn



MRS. FITZ'S FLATS—By Frank Roberge



LAUGH IT OFF



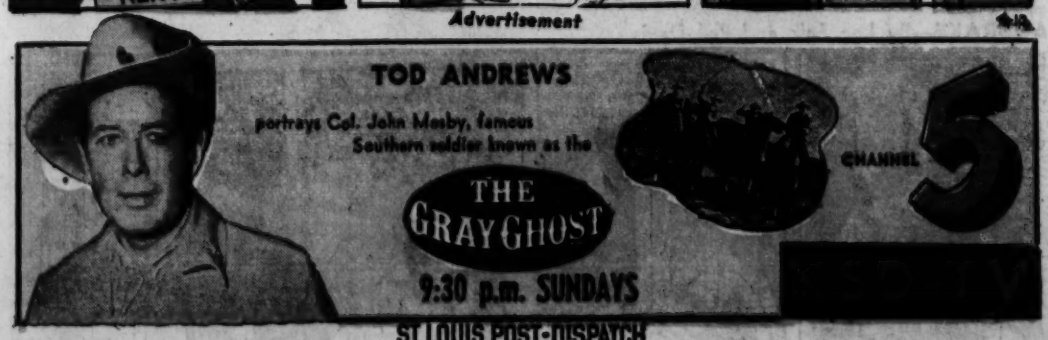
"I had a terrific time. Your share of the damage comes to $4.60."

Enjoy It After Every Meal

Helps keep teeth clean. Freshens mouth. Sweetens breath.

Buy some today.

WRIGLEY'S SPEARMINT CHEWING GUM



Advertisement

The Dairy Foods to Buy FLAVOR IS WHY!

Homogenized Vitamin D Milk
2% Homogenized Fortified Skim Milk

Creamline Milk
King Quality Ice Cream
King Quality Sherbet
King Quality Spumone
Riviera Ice Cream
Chocolate Milk
Good Rich Margarine
Buttermilk—Fat-Free
Fon-Du-Lac
Orangeade
Lemonade
100% Pure Orange Juice
Table Cream
Whipping Cream
Half-and-Half Cream
Quality Whip
Hampshire Dressing

Sweet Cream Butter
Non-Fat Vitamin Milk
Golden Creamed Cottage Cheese
Smooth Creamed Cheese
Small Curd Country Style Cottage Cheese
Good Rich Salad Dressing
Tomato Juice
Grape Juice
Strawberry Preserves
Grape Jelly

QUALITY DAIRY CO. ST. LOUIS, MO.

DAIRY-FRESH DELIVERY
Call EV. 1-6000